In the House — Page 3 | Home Building —Pages 8, 9 | Full Week's TV — Page 25 | $400 Crossword — Page 20

ROTO MAGAZINE COLOR 10¢

WEEKEND EDITION

16 PAGES COMICS 10¢

Victoria Daily Times

WEATHER: Cloudy; Details on Page 5

THE HOME PAPER

VOL. 122, No. 54 ** VICTORIA, B.C., SATURDAY, MARCH 5, 1955—84 PAGES PRICE: 7 CENTS SATURDAY, 10 CENTS

HOCKEY FACTS

Game starts at 8 a.m. (PST) Sunday.

Play by play broadcast CBU 12 noon.

Delayed telecasts of all games begin Sunday afternoon CBUT and continue for 10 days.

★ ★ ★

Hockey fans who wish to set their own odds on the crucial World Hockey Tournament final between Canada's Penticton V's and Russia Sunday at Krefeld, Germany, may find the following statistics of interest.

Both Canada and Russia are undefeated and the following are the respective Canadian and Russian scores against the same opponents during the tournament.

	Canada	Russia
SWEDEN	8-0	2-1
CZECHOSLOVAKIA	5-3	4-0
UNITED STATES	12-1	3-0
POLAND	8-0	8-2
FINLAND	12-0	10-2
GERMANY	10-1	5-1
SWITZERLAND	11-1	7-2
TOTAL	61-6	39-8

V's, Russians Both Confident

TODAY'S SCORES
U.S. 1, Sweden 1
Czechs 17, Poland 2

KREFELD, Germany (UP)—George Rogulsky, Soviet all-union sports committee vice-president, said today the Russian team was fit and confident of victory in the deciding game with Canada Sunday for the World Amateur Hockey Championship.

By SID GODBER, Editor, Penticton Herald

DUESSELDORF (UP)—In the early hours of this morning playing coach Grant Warwick of the Penticton V's gave me a slow, deliberate wink.

That wink is significant—I've seen it before, always when the chips were down, often when the odds against the Penticton V's seemed overwhelming.

That wink tells me that Warwick is confident that the V's will win the world hockey crown with goals to spare.

If the Canadians don't win it then about 75 per cent of the world's sports news and radio men are out on the limb.

After Friday night's game with Sweden the press gallery boomed confidence in the V's, although the foreign press is still somewhat bewildered. The "rough, dirty Canadians" have crossed them up. In two games the V's have won decisively while wearing halos.

"You know as well as I know that this deal isn't for Penticton alone, it's for Canada," Grant said. "It's for those people in Berlin and those people behind the Iron Curtain who want to see the Russian myth of we can beat the world at anything exploded.

"This is a big deal, bigger than I thought it was before I got over here."

The dynamic little playing coach chewed thoughtfully on a fig. "I guess I'm the one in the hot seat."

"Seems a guy can't win." Then Warwick grinned, looked me straight in the eye and winked. Slowly and deliberately he winked.

I left him then, knowing that all's well for everybody but the Russians.

WIRE BRIEFS

Reds Agree to Cut

TOKYO (UP) — Red China has agreed to a reduction in the neutral nations supervisory commission in Korea but flatly rejected any idea of abolishing the commission, Radio Peiping said today.

Bar Finn Tanker

LONDON (Reuters) — Britain will refuse fuelling facilities at her Far Eastern ports to the Finnish tanker Aruba, now understood to be bound for Communist China with a cargo of kerosene, a foreign office spokesman said Friday.

Smythe Shuttle Champ

MONTREAL (BUP)—Don Smythe, 31-year-old Toronto paint salesman, defeated his fellow townsman Bev Westcott 15-11, 15-9 today to become the first Canadian to win the national badminton championship four years in a row. Jean Warring, 17, of Calgary, won the girls' title by defeating Audrey Rhodes of Stratford, 11-0, 11-7.

Cyclone Builds Up

SYDNEY, Australia (AP)—A new threat to flood-ravaged districts in New South Wales is developing as a 100 m.p.h. cyclone, centred 500 miles northeast of Brisbane, moves southwest at about 10 knots. It is due to hit Sunday.

Bulganin's 'See Me' Starts Envoy Parade

MOSCOW (Reuters) — Rolf Suhlman, Swedish ambassador and dean of the Moscow diplomatic corps, called today on the new Russian premier, Marshal Nikloai Bulganin, following a "wholesale" invitation to foreign envoys issued by the premier Friday night.

Bulganin took the unusual course—for Moscow—of expressing willingness to receive foreign envoys, in order of seniority, who wished to call on him personally.

Gunplay Kills 2 Lads

RCMP Nab Boy Fleeing in Snow

WILLIAMS LAKE, B.C. (CP)—Two boys are dead and another is in custody here following a double shooting near Ochiltree, 22 miles east of here, and a snowshoe chase through the bush by RCMP.

Police said one of the dead was the brother of the boy in custody. No charges have been laid.

First reports said four boys were playing with a rifle Friday on a farm two miles in the bush from Ochiltree.

The dead boys were aged 13 and 12. Age of the fourth was not divulged.

HORSEBACK CHASE

After the shooting, police said, one boy fled the scene on snowshoes while the other ran to Ochiltree where a call was placed to the RCMP.

Constable J. Groves motored to Ochiltree from Williams Lake and then went after the boy on horseback, catching up with him two miles from the shooting scene.

It was believed that one boy lived on the farm and the other three were staying overnight with him. The farmer and his wife were in Williams Lake shopping when the shooting occurred.

Williams Lake is in the Cariboo, 300 miles from Vancouver.

VANCOUVER (CP)—A 20-year-old former Canadian amateur boxing champion, never knocked out in the ring, died today following a street brawl.

Police are investigating the death of Robert Wilson (Buddy) Pearson, who died in a car following a fracas between six youths outside a dance hall.

Pearson, apparently unharmed after the fight, walked back to his companions but collapsed later in the back seat of their car. Six persons were questioned by police but no arrests have been made. Actual cause of death has not been determined.

Wolves Win To Bolster Soccer Lead

LONDON (Reuters)—Wolverhampton Wanderers, favorites to win the Football Association Cup, today trounced lowly Leicester, 5-0, to improve their position at the head of Division I of the English Soccer League.

The victory on a muddy field lifted Wolverhampton's points tally to 40 from 31 games, two more than its nearest rival, Sunderland—held to a 1-1 draw at home by Cardiff.

Third-place Chelsea lost ground at Aston Villa where it was beaten, 3-2, and Portsmouth, with a 3-1 home win over Newcastle United, moved up to tie two points behind Sunderland. (See results page 3.)

Big Three Parley To Follow French Arms Ratification

PARIS (UP)—French official sources said today a meeting of the western Big Three foreign ministers appears certain after final ratification by France of the German rearmament treaties.

French sources said the meeting had not been set definitely but that it was under discussion.

The Conservative morning newspaper Figaro added weight to the information in a Washington dispatch that the Big Three probably would meet there in April.

'TOO MANY BABIES' SAYS BROCK CHISHOLM

If you as a Canadian want a large family, don't try to produce all the children yourselves, but adopt some from the over-populated countries.

This is the formula which Dr. Brock Chisholm, former director of the World Health Organization, who now lives at Otter Point, proposes as a solution to the problem created by fast-growing population of the world. Turn to Weekend Magazine for his article on "Too Many Babies."

UN Wives Flee Jew-Arab Area

Situation 'Critical' After New Clashes

AMMAN, Jordan (Reuters)—Jordanian military sources charged today that five Arabs were killed by Israeli troops after a raid across the Jordan border. They said that 20 Israeli soldiers kidnapped the Jordanians and killed them after carrying them into Israeli territory.

GAZA, Egypt (AP)—Sixteen wives and children of United Nations truce observers were evacuated today from Gaza as tension mounted in the refugee-filled Arab area, scene of fighting last Monday by Israeli and Arab troops.

Firing getween Egyptian and Israeli outposts for 10 minutes was reported Friday night at the border area of Dier el Ballah. The evacuation of six women and 10 children to Jerusalem was ordered by the UN commander, who said "The situation is becoming very difficult because of the agitation of thousands of refugees in Gaza."

PROTECTIVE GUARD

About 20 other wives and children of UN Workers and Relief Agency (UNWRA) officials still remain in Gaza under a protective guard of the Egyptian army.

Maj.-Gen. Abdullah Rifaat, governor of Gaza, said today that Israelis opened fire on the Egyptian post of Dier el Ballah Friday night. He said no Egyptians were wounded.

In Cairo, a military spokesman said Egyptian forces are "ready for anything" but denied a report that troops have been moved up to the border.

Egyptian Premier Gamel Abdel Nasser, in a speech Thursday, threatened "retaliation by force" in case of further Israeli attacks.

JERUSALEM (AP) — Maj.-Gen. E. L. M. Burns, Canadian chief of the United Nations truce supervision organization in Palestine, may leave Jerusalem for New York early next week to report to the Security Council of the Gaza incident, a UN spokesman said today.

The Egypt-Israel mixed armistice commission holds an emergency session Sunday into the Gaza fighting.

NANAIMO MAN ACQUITTED OF MANSLAUGHTER

NANAIMO (CP)—An assize court jury Friday acquitted Arthur Stewart Royale of Nanaimo, on a charge of manslaughter arising from the Nov. 10 traffic death of Mrs. Mary MacMillan.

Evidence showed Mrs. MacMillan was walking on the wrong side of the road at night and that blinding headlights from an approaching car made it impossible for Royale to see her.

Warmer Wave 8 Hours Late —But Welcome

A warm cloud blanket — eight hours late but nonetheless welcome—today covered Victoria and raised its temperature to 34 degrees for the first time in a week.

The cloud will continue to thicken, according to weatherman William Mackie, and although the temperature will drop to about 28 degrees tonight, it will reach from 38 to 40 degrees Sunday.

He expects some light rain Sunday, and snow at upper levels.

Overnight temperature dropped to a low of 22 degrees at Gonzales Observatory, but residents in sheltered areas reported temperatures down to 17 degrees overnight.

RECORD LOW

The unusual aspect of the past cold spell is well illustrated in temperature figures for Friday. Maximum temperature for the day was 28.8 degrees, and the all-time record low for March 4 in all previous years was 29.4 degrees.

Most of British Columbia enjoyed higher temperatures today. Coldest spot overnight was Kimberley, where the mercury dipped to 17 below, but Cape St. James on the Queen Charlotte Islands recorded 33 above for an overnight maximum.

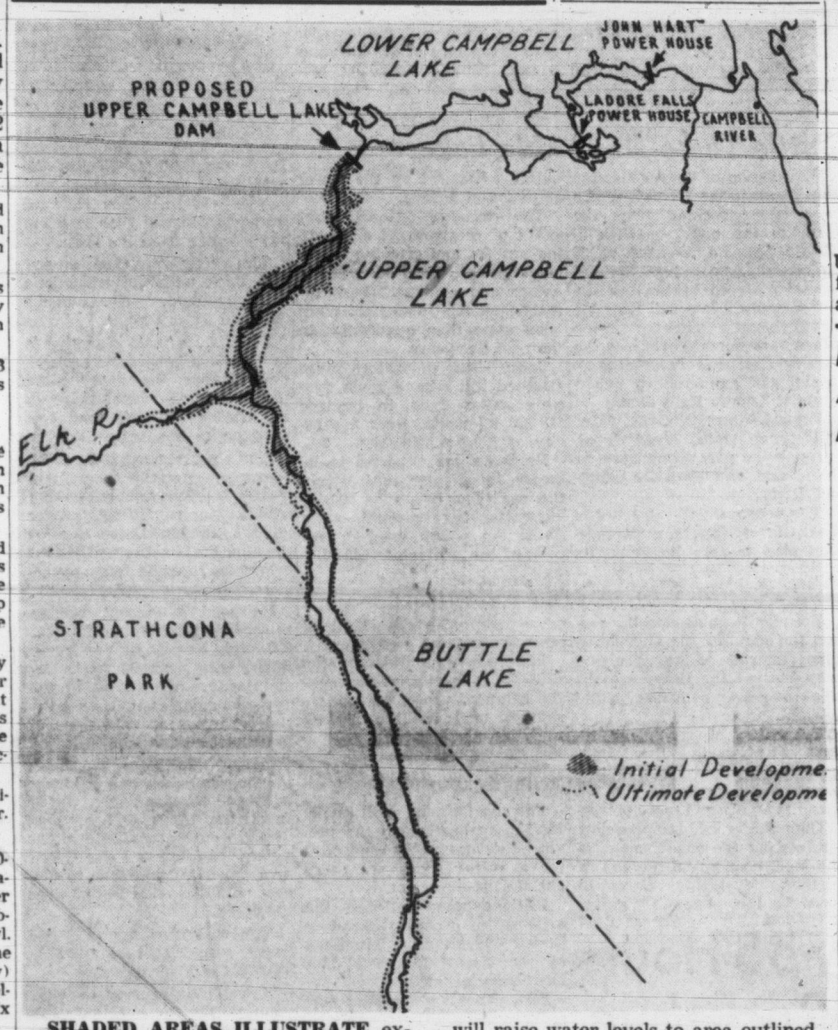

SHADED AREAS ILLUSTRATE extent of flooding to be caused by new B.C. Power Commission dam on Upper Campbell Lake, in first stage of $19,000,000 development. Second stage will raise water levels to area outlined by dotted lines, raising level of Buttle Lake 15 feet above high water. Also marked are BCPC dams at Ladore Falls and John Hart.

CONSERVATIONISTS COMMENT

Upper Campbell Hydro Plan Given Modified Approval

The B.C. Power Commission's decision to dam Upper Campbell Lake for hydro purposes instead of Buttle Lake drew modified approval today from conservationists on Vancouver Island, but they expressed hopes the final stage of the $19,000,000 scheme that will raise Buttle Lake waters by 15 feet might prove unnecessary.

The big hydro plan to meet the Island's growing power need was announced Friday afternoon by Premier W. A. C. Bennett. (See story on page 2.)

Conservationists, spear-headed by California oil man Will Reid, who owns a home on Buttle, and Roderick Haig-Brown, Campbell River magistrate and noted author, have conducted a four-year campaign against the damming of Buttle Lake, which they claim would ruin a wonderful natural asset.

Mr. Haig-Brown said: "The first stage is fine, and we have no quarrel with that at all. It is the second stage that will do most of the damage (to Buttle Lake) that we are trying to get away from."

Buttle Lake lies two-thirds within the borders of Strathcona Park, and Mr. Haig-Brown said "we are still against the principle of violating the sanctity of a park—that is a very dangerous principle."

He said the new plan "is a big advance. It might well be that by the time work is to start on the second stage, the situation might be reassessed. Someone in the government might have the guts to put a real value on park land, and balance one against the other."

CLOSE WORK

Mr. Haig-Brown said that if the second stage is carried out on schedule, close co-operation will be required between commission engineers and parks and recreation branch officials.

He said the proposal will give more time for planning of the recreational aspects.

"If it is properly handled, it will be a tremendous recreational asset," he said.

Hon. H. H. Stevens, president of the B.C. Natural Resources Conservation League, also ap-

(Continued on Page 26)

U.S., Chiang Dual Command

TAIPEI, Formosa (UP)—Admiral Robert Carney, chief of naval operations, said today the United States and Nationalist China were considering establishing a joint Chinese-American command in Formosa to cope with Communist aggression.

Sailors Must Leave Canada

VANCOUVER (CP) — Three Yugoslav sailors who jumped ship here last October will be deported from Canada but will not be forced to return to Yugoslavia or another Communist country.

All had asked for asylum in Canada but lawyer John J. Volrich said here today the appeal against deportation orders had been dismissed.

Mr. Volrich said he now is considering an appeal to Prime Minister St. Laurent.

Times Will Sponsor Heart Disease Forum

A public medical forum on the all-important question of heart disease will be held at the Central Junior High School auditorium, on April 14, it was announced today.

The forum is jointly sponsored by the Victoria Times and the Victoria Medical Society, a branch of the B.C. Division, Canadian Medical Association.

Five Victoria doctors, all expert on heart ailments, will compose the panel to discuss the various phases of the disease.

Heading it will be Dr. T. F. Rose as moderator. The other panelists are Doctors P. A. C. Cousland, R. A. Hunter, Stuart G. Kenning and Peter Banks.

Admission will be free to the general public by tickets which will be issued later. Arrangements for obtaining tickets will be announced next week.

Plans are also being made to invite questions from the public, to be answered by the panel. Further announcements will be made on how the questions are to be submitted.

M' Uncle Zeke's got his winter woollies unstitched an' he's all ready t' shed. Now it's up t' Weatherman Mackie.

★ ★ ★

Hope thet international hockey kin be wound up without th' UN havin' t' intervene.

★ ★ ★

With thet Stage 1 an' Stage 2, looks like Buttle's goin' t' be double-dammed.

Vast Educational Facilities At UBC on View at Open House

By AB KENT, Times Staff Reporter

VANCOUVER—The biggest display of educational facilities in the province opened today at University of British Columbia at a cost of only $5,000.

Every one of the university's 145 buildings is open to public inspection, most with some kind of display prepared specially for the triennial Open House.

Student organizations, the administration and student government are putting on their greatest co-operative program and are donating a large measure of time and services, accounting for the small cost.

The project—so vast it can only be attempted every three years—is designed to "illustrate to and familiarize the public with the range of higher educational opportunities as provided by the university for the development of the province and the country," said the president's deputy, Dean Geoffrey C. Andrew.

He said Open House is also a gesture of appreciation to the public for the support given UBC.

Present for the occasion are members of the Legislature and Premier W. A. C. Bennett. Minister of Education Ray Williston opened proceedings at 11 a.m. in the campus field house where visitors are seeing continuous exhibitions of organized student activities.

Citizens are being shown everything from a model 20th century stock exchange to a mock-up 18th century apothecary shop.

Students demonstrate the uses of a lie detector, used in the psychology department; a helium liquifier which produces temperatures of 450 degrees below zero for the physics department; a device dreamed up by metalurgists to melt metal in mid-air; the university library book bindery and microfilming department; agricultural stock; home economics; the 26-bed infirmary; legislative systems and court procedure.

Visitors see how the university is administered, how its heat and power are supplied, where students live, study and eat and a myriad other things.

University authorities hope the public will see how vital a university is to British Columbia, and how urgently UBC needs funds to provide for a wider educational field than it now has, and new buildings in which to put lecturers, laboratories and students.

President Norman A. MacKenzie believes UBC has before it "one of the most exciting, interesting and promising futures in the world."

Looking ahead to 1965 and

(Continued on Page 26)

Index to Inside Pages

	Page
$19 Million Hydro Expansion to Raise Buttle Lake Level	2
Mill Destroyed in $60,000 Fire Near Nanaimo	13
$250,000 Renovations on Old PO to Start Soon	13
Record SC Budget in Alberta Cuts Schools Taxes	18

Ask the Times	13	Entertainment	6	Step With Style	16
Books	7	Finance	19	Teen Etiquette	16
Bridge	20	Hutchison	4	TV Schedule	25
Buildings 8 and 9		Island Digest	28	TV With Lee	21
Churches	14	London Letter	5	Walker	10
Classified	20	Radio	22	Why Grow Old?	16
Comics	27	Roberts	13	Women 15, 16,	17
Droodles	13	Sports	10, 11, 12	Your Horoscope	23

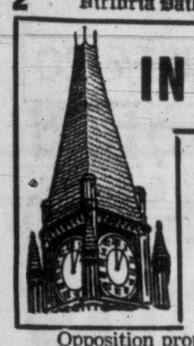

IN PARLIAMENT

Higher Over-All Income For Burned-Out Vets Rejected by Lapointe

(From CP and BUP Dispatches)

Opposition proposals that burned-out veterans receiving government allowances be permitted higher over-all annual incomes were rejected Friday by Veterans Minister Lapointe.

Owen L. Jones (CCF Okanagan Boundary) urged removal of a section of the Pension Act which prevents payment of pensions to some widows of war veterans. The section applies to veterans with fewer than 10 years of service who are killed off duty.

Mr. Jones also proposed that all servicemen be covered with a $20,000 life and illness insurance policy.

Elmore Philpott (L-Vancouver South) said no member should suggest that the changes are the ultimate in benefits which will be paid to burned-out veterans. The whole history of veterans' legislation was that it was improved nearly every year.

He turned down the suggestions during debate on a government bill to boost payments to indigent war veterans and allow them to earn increased on-the-side income.

The measure would increase the maximum monthly payment to single veterans to $60 from $50. For married veterans, the increase would be to $108 from $90. Permissible ceilings on over-all income go to $840 from $720 for single veterans and to $1,440 from $1,200 for married men.

Opposition members have proposed the ceilings be $1,200 for single men and $2,000 for married veterans. They also urged the allowance for married veterans be $120 a month.

Mr. Lapointe, a lieutenant-colonel in the Second World War, said the opposition's proposed ceilings—in line with Canadian Legion requests—would increase the number of veterans receiving allowances to 56,250 from 41,500.

The government's proposed increases were expected to cost an additional $9,250,000 to $9,500,000, whereas the opposition proposals would increase these figures by a further $13,000,000.

New Deal Soon for Harbors Board

Earnest consideration will be given Opposition demands for establishment of local advisory councils to help the National Harbors Board operate Canada's eight national harbors.

Transport Minister Marler issued this assurance Friday shortly before final approval to a government bill increasing the number of board members to four from three. The legislation now goes to the Senate.

The boost in membership is being made to enable the board to keep in closer touch with problems and development of the national ports of Vancouver, Churchill, Man., Montreal, Quebec City, Chicoutimi, Que., Halifax and Saint John, N.B. It is intended that board members make more frequent visits to these ports.

The board now consists only of two members following the recent retirement of R. K. Smith, former chairman.

Angus MacInnis (CCF-Vancouver Kingsway and Howard Green (PC-Vancouver-Quadra) said one of the new board members should be from Vancouver. In a few years Vancouver would be Canada's greatest port.

★ ★ ★

Corporation income tax matters are of public concern, Stanley Knowles (CCF-Winnipeg) said Friday as he spoke on his own bill which he said is aimed at lifting "the veil of secrecy" surrounding these matters.

The bill would make it mandatory for hearings before the income tax appeal board to be held in public in cases where the appellant is a corporation.

It also would permit the government to provide, especially on the request of parliament, information on income taxes of corporations.

★ ★ ★

A CCF member has accused the government of making a "very, very shady and suspicious deal" with four Canadian companies involving income tax remission.

Fred Zaplitny, Dauphin, who made the accusation, named the four companies as the Aluminum Co. of Canada, Gatineau Power Co., Saguenay Power Ltd. and Bell Telephone Co.

He said that in 1953 they were allowed, by order-in-council, deductions for income tax purposes amounting to almost $2,000,000.

The charge was made during debate on a private member's bill to amend the Income Tax Act. The debate was adjourned before any government member could reply. Neither Revenue Minister McCann nor Finance Minister Harris was in the House at the time.

Hydro Project To Raise Buttle

Start Ordered on $19 Million 2-Stage Upper Campbell Dam

Construction will start this spring on a two-stage, $19,000,000 hydro-electric project on the Campbell River system involving damming of Upper Campbell Lake, which Premier Bennett announced in the Legislature Friday.

The project will boost the Island's power supply by 70,000 horsepower, and "firm up" power from downstream turbines.

Plans for damming Buttle Lake have been scrapped, but the new proposal will raise the level of Buttle 15 feet above normal high water mark.

Initial stage of the development will see construction of a $9,000,000 dam two miles below Upper Campbell Lake, to provide water storage for generating plants at John Hart and Ladore Falls.

The huge dam will stretch one-third of a mile across the river. It will be more than 1,000 feet thick at the base. Construction will be rock and earth fill, with concrete apron and spillways.

The dam will raise the level of Upper Campbell Lake 79 feet, backing water up almost to the outlet of Buttle Lake, and into the Elk River Valley.

Initial Dam Ready by 1957

Men and equipment will move into the damsite area within a few weeks, to take full advantage of this year's construction season.

Specifications are being finalized by a crew of power commission engineers, preparatory to calling of construction tenders.

Premier Bennett said the dam is expected to be sufficiently advanced by November, 1956, to provide limited storage. It will be fully completed by the spring of 1957.

In 1958, if predictions of load requirements prove to be correct, the Upper Campbell dam will be raised, forcing water behind the dam back into Buttle Lake.

The second stage will raise the level of Upper Campbell Lake another 30 feet, for a total of 109 feet. Enlarging the dam will raise the level of Buttle six feet over its extreme high level, and 15 feet over normal high water mark.

Concurrent with enlarging of the Upper Campbell dam, generating units will be installed with a capacity of 70,000 horsepower. The entire 1958 program will cost an estimated $10,000,000.

Buttle To Be in 30-Mile Lake

Completion of the second step will result in the formation of a vast lake, reaching from the dam to the upper reaches of Buttle Lake, a distance of 30 miles.

Water stored behind the Upper Campbell dam will turn the development's power generators, flow downstream into the Lower Campbell Lake storage basin, and again churn generators at Ladore Falls dam.

From Ladore Falls, the water will drop into Irene Pool, through the generating units at John Hart, and down the Campbell River.

The proposal will raise Buttle Lake 12 feet less than the original plan to dam Buttle at its outlet, advocated by the power commission in 1951.

The decision followed four years of controversy, engineering studies, and growing power demands of Vancouver Island homes and industry. Peak demands on the John Hart plant have more than quadrupled in the past five years.

John Hart generators were strained this winter when they were called upon to produce 119,800 kilowatts, from a capacity of 120,000 kilowatts.

Demands are expected to increase by 67 per cent within the next four years to 200,000 kilowatts. This represents seven times the power used at the peak of the winter of 1949-50.

Recreation Considered—Bennett

Premier Bennett said the reason for adopting the alternative plan, instead of going ahead with Buttle Lake, is the acceleration of power demands on the Island.

Expansion of secondary industry, primarily the rapid growth of pulp mills and plywood plants, produced the demand for more and more power.

The premier said the plan now outlined by the commission "is the most economical method of further developing Campbell River," the Island's major power source in the "light of present costs and conditions."

"The power commission," he said, "is following its policy of the balanced use of natural resources, and in this regard, fisheries and recreational features have been given due consideration in the Campbell River scheme."

The commission will make formal application to the provincial water rights comptroller for a water license to carry out the development.

In the estimates of costs, the expense of clearing standing timber which will be inundated by the Upper Campbell dam have been included.

Five thousand acres surrounding Upper Campbell Lake and 1,500 acres on Buttle Lake will be flooded, including a five-mile spread of the Campbell River basin between the two lakes.

Generating units are now being installed at Ladore Falls.

In addition, the new Puntledge generating station shortly is due for completion. The Courtenay plant will provide another boost to the Island's dwindling power supplies, and is expected to ease the threat of a brown-out next winter.

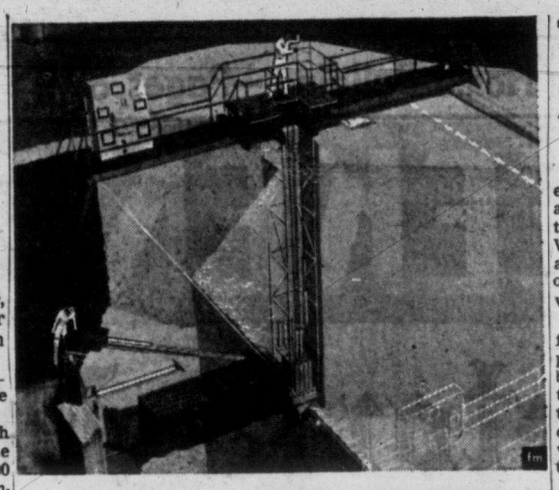

Atom Power for Better Living

Artists' sketch of the first nuclear reactor to be built by private industry shows that of American Machine and Foundry. Design has been completed and construction started, says board vice-chairman General Walter Bedell Smith.

Tax Rental Objective Stays Says Harris

BY VICTOR MACKIE

OTTAWA — The federal government has no intention of abandoning the objective of the tax rental agreements, Hon. Walter Harris, minister of finance, said Friday in an address over the Trans-Canada Network of the CBC.

"That objective is to make it financially possible for all the provinces, whatever their tax base, to perform their constitutional functions themselves and to provide a reasonable Canadian level of provincial services with an abnormal burden of taxation," he said.

He said that Prime Minister L. S. St. Laurent has stated that the federal government was not "wedded to the principle of tax rental agreements to the exclusion of any better alternative arrangement" if one could be found.

But he prime minister had made it clear that his government had no intention of abandoning the objective of the tax rental agreements, said the finance minister.

PACIFIC GLASS LIMITED

Will Be Closed

All Day Monday

Out of Respect for the late

Mrs. J. Messerschmidt

Vancouver's Bill Orr Declares New Bridge $30 Million Millstone

Alderman Plans One-Man Crusade Against Oak St. Span; Will Interview Gaglardi

(From CP and BUP Dispatches)

VANCOUVER—A one-man crusade by Alderman Bill Orr begins in Victoria next week against the new Oak Street bridge which Orr criticized as a "potential $30,000,000 millstone around the city's neck."

Orr said he would seek a meeting with Works Minister P. A. Gaglardi to discuss the problem of how Vancouver will handle a tremendous flow of traffic which will rush into the city's centre from the span.

"I'm going over there on my own hook without instructions from the mayor or city council," Orr said Friday night.

He said his main objective is to persuade provincial authorities to give Vancouver more than "token financial help" in construction of any road connections to the bridge system.

"I'm not concerned about where or how the Oak Street traffic is dispersed, but rather who is going to pay for it. After all, we shouldn't have to play the bountiful host to traffic that originates outside our boundaries."

He said a recent survey showed that more than $50,000,000 might be paid by Vancouver during the next 20 years for maintenance of roads within the city's boundaries that are arterial highways or extensions of provincial roads.

During his term as acting mayor, the alderman said the problem of dispersing traffic from the city's end of Oak Street would necessitate either a new span across False Creek or a cloverleaf approach to connect with Granville Bridge over the creek.

A new bridge across False Creek would cost about $30,000,000, the alderman said.

"I won't be a party to what seems to me the eventual placing of a $30,000,000 millstone around the city's neck," he said.

He was supported by Ald. Anna Sprott, who said Vancouver could be "jockeyed into a position we can't get out of."

Meanwhile, Mayor Fred Hume said he will study the route of the proposed Oak Street Bridge with city engineer John Oliver and will concentrate on potential traffic problems from the north end of Oak Street across False Creek.

New Japanese Consul

TOKYO (Reuters)—Public information official Jiro Inagawa today was named Japanese consul in Vancouver.

THIS 64-PAGE "HEALTH DIGEST" IS FREE

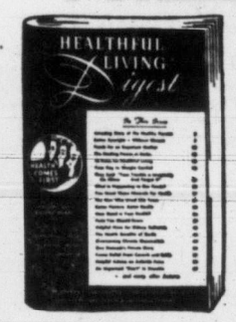

The Most Helpful Health Advice You Have Ever Been Offered—And it is Entirely FREE!

Here's why: This special issue was published for FREE DISTRIBUTION by the Health Supply Centre of 120 Lombard St., Winnipeg, to celebrate their 20th year in business. This "Digest" issue reprints the best articles which have appeared over a period of 20 years. Just a limited supply of copies are available, so you must act promptly.

Many Helpful Articles

This "Digest" contains articles on the Secrets of Weight Control; Better Sight Without Glasses; Tested Rules for Better Health; How to Look Younger and Live Longer, Etc.

Advice on Many Ailments

This special issue also gives helpful advice on the correction of Lifelong Constipation, Arthritic and Rheumatic Pains, Catarrh Nerve Exhaustion, Gas, Etc.

GET YOUR FREE COPY

By clipping this advt and either mailing it or bringing it in person to the health food store named below:

HEALTH FOOD SHOP
1035 FORT ST.
VICTORIA, B.C.

This is the RED CROSS in action . . . in Canada

This is what your donation helps the Red Cross to do.

Males Make Like Granny 55 Hours Go Z-Z-Z But Still Not Rockabye

ROBERVAL, Que. (CP) — Four hardy males in this Saguenay district centre are making grandma look like an amateur at her own game.

They are the remaining entrans in a rockerthon who swayed merrily by the 55-hour mark in their rocking chairs, aiming at some sort of endurance record.

The latest to drop out of the contest was Raymond Dufour, who fell asleep Friday night after 55 hours, 38 minutes and 20 seconds of continuous rocking.

Still going are Aurelien Perron, Marcellin Voisine, Claude Fortin and Lionel Marchand. They hope to continue their stunt well into today.

Twelve men started the rockerthon at 2 p.m., Wednesday. One was disqualified Thursday for allowing the forward-backward motion to stop for just a second. Six fell by the wayside Friday.

KNITS AS ROCKS

The contestants do all sorts of things to keep their spirits up and fight sleep. Aurelien Perron, for instance, believes in rocking in the true grandma tradition by knitting a scarf. He is halfway through a handsome white and red arrangement.

The contestants, who range in age from 18 to 30 and sponsored by local merchants, are aiming at a mark of 67 hours, 3 minutes, 3 seconds, set recently by Daniel Lessard of nearby Jonquiere.

TLC-CCL UNITY TALKS SCHEDULED WEDNESDAY

OTTAWA (CP)—First firm negotiations for amalgamation of Canada's two largest labor groups—TLC and CCL—will be made here Wednesday.

They will come, informants said Friday, at a meeting of the "unity" committee of top officers of the two congresses, which up to now has been engaged solely in working out a truce on membership raiding between the organizations.

WROTE 'HENRY ALDRICH' SERIES

Alberta Woman's Play To Open on Broadway

NEW YORK (CP) — A play by Patricia Joudry, born in Spirit River in northern Alberta, will be presented at the Theatre de Lys here April 6.

Miss Joudry is a radio and TV author. "Teach Me Not to Cry" represents her first full-length play. It is set in the 1920s in a small town somewhere in North America. Robert Hartung will direct the off-Broadway production.

Miss Joudry, who began her writing career in Montreal to ensure herself good roles as an actress — her first ambition — wrote the highly popular "Henry Aldrich," radio series for 3½ years for a U.S. network. It was one of the top-rated shows in the post-war years when radio was at its peak of popularity and when the expression, "Henry, Henry Aldrich," and its answer, "coming mother," was popular in teen-age slang.

Helicopter Lands Atop 13,500-Foot Peak

INTERLAKEN, Switzerland (CP)—A French helicopter landed Friday on the summit of 13,500-foot Moench Mountain, believed to be a record height for a helicopter landing. The pilot of the Djinn helicopter was a Frenchman, Jean Dabos. Only two days before a Swiss helicopter landed on the nearby Mount Jungfrau at an altitude of 11,200 feet.

R. S. A. Jackson SAYS—

Think of life insurance as a "Gift" for your child. It is as good in money value as stocks, bonds, or real estate, and, in addition, it encourages two essentials of success: thrift and economy.
Ask me about our Junior Security Plan for your child.

R. S. A. JACKSON
307 Jones Bldg., Victoria
Phone 3-4136

Dominion Life Assurance Company

R. N. E. HARRIS, C.L.U.
Branch Manager
Vancouver Island Division
307 Jones Bldg., Victoria

Spotless SERVING A MILLION PEOPLE EVERY YEAR

THIS WEEK'S SPECIALS
MAR. 7 - 12th

48-Hour Service at No Extra Charge

COAT, SUIT or DRESS dry cleaned 75c Pleats add.

SKIRT, TROUSERS, JACKET, SWEATER, BLOUSE Dry Cleaned 45c Pleats Add.

SHIRTS Expertly laundered brought in with linen. Alone 20c 15c

COTTON SHEETS Laundered whiter. 10c

Skirts, Trousers, Sweaters, Jackets, Blouses Dry Cleaned 45c

Men's Full Soles	Men's Half Soles	Essex HEELS	Ladies' Half Soles	Child's (age 8) Half Soles
Solite 2.99 Pair	Solite 1.99 Pair	49c Pair	Solite 1.19	Solite 1.19

Quality Is Always a Bargain at SPOTLESS

744 Fort St. and 1223 Government St.

GOSH! look how little you pay for COMMUNITY

SAVE $21.25

45 PCE. SERVICE FOR 8

$69.95 reg. open stock inc. chest $91.20

Smart, Slim Buffet Tuck-Away Chest Included

- Enquire and see our display today.
- Ask about our Silver Savings Club Plan of purchase.
- One of the lucky Club members will receive her set absolutely FREE.
- Every Club member will receive an extra piece of silver for her set as a gift from us.
- You may purchase your Sterling Silver under the same plan.

LITTLE & TAYLOR
Registered Jewellers — American Gem Society

1209 Douglas St. (Scollard Bldg.) Phone 4-5812

Canada doesn't forget her veterans

DO YOU REMEMBER V-E DAY? Church bells pealed triumphant. Factory whistles blew till there was no more steam. Shops closed. Men and women danced and wept in the streets with joy.

And . . . when our boys came marching home . . . ah! They were our heroes then! Remember?

Part of your Red Cross donation says "I *do* remember!"

In Veterans' Hospitals across Canada your Red Cross works constantly to lighten the long and tedious days of hospital life. Red Cross Lodges at large D.V.A. hospitals provide entertainment, instruction, and a home-like atmosphere for receiving relatives and friends.

In a hundred different ways, your Red Cross donation lets the veteran know he is not, and will not be forgotten.

GIVE to the RED CROSS
Cheerfully... Gratefully... Generously!

$5,494,100 is needed this year

1046 FORT ST. Phone 2-2189

In the House

How Many Kilowatts Equal a Cutthroat?

By TONY DICKASON

Not long ago Premier W. A. C. Bennett confided to a friend that he was always amazed at the wild scramble in the press gallery when he made an announcement . . . speed to get out the news, y'know.

It happened again Friday when he said in the House that the B.C. Power Commission has been authorized to build a dam below the outlet of Upper Campbell Lake in two stages to cost approximately $19,000,000!

Second raising of the Upper Campbell Lake will cause flooding of Buttle Lake and the two, in effect, will become one large lake about 30 miles long.

This is expected to renew the wild scramble among the numerous Vancouver Island and mainland conservationists in efforts to get at the government.

They want the erea, and Buttle Lake, left as it is. They ask: How many kilowatts equal a cutthroat trout, or a shady nook, or a fine beach?

Buttle Lake is situated in Strathcona Park, named after Lord Strathcona; is 725 feet above sea level, 18½ miles long and a mile wide, in the deep narrow valley of the Campbell River.

Around the lake rise mountains to a height of 5,000 feet, their northern sides capped with snow the year-round. It was named after John Buttle, an island resident of colonial days with a yen for exploration, and he told of the lake in writings in 1865. Sir Richard McBride set aside the area in which Buttle Lake rests as a park in 1911.

'Greatest Single Tourist Asset'

The premier believes that rapidly increasing needs for power on Vancouver Island demand further hydro development of the area. But on the other hand, in the words of author and conservationist Roderick Haigh-Brown of Campbell River, "wise development of Strathcona Park must inevitably make it by far the greatest single tourist asset on the Island."

Buttle Lake and area have been describd by early explorers and numerous visitors since as one of the most beautiful scenic portions of the world.

It seems inevitable that with increased hydro there, trees must come down with resulting scars to the lovely country; that fishing may suffer, and the nearly untouched glory of the pretty lake suffer a severe set-back.

Which do we think we can attract most of? "Tourists," say the conservationists; "industry," says the government.

Tourism Could Suffer Setback

It seems a bit paradoxical that, according to the premier's statement, it was increased power demands from major expansion of secondary forest industries which call for increased generating and storage capacity.

The trees and the water which delight sportsmen and visitors are the very trees and the water which must support a business dependent on trees and water! Around and around we go.

Engineers see little reason why the natural beauty cannot be maintained. But few sportsmen consider engineering creations things of wonder to behold. It's a complete difference of outlook on the situation at Buttle.

Undoubtedly the government has balanced the benefits of leaving the area as it is, with the rewards to be gained by the new development. On this basis, the outlook for tourism on Vancouver Island could suffer a considerable setback.

However, again, it could open up the whole area which is now hard to get at, with increasing benefits to tourism regardless of any spoilage which might result in the immediate Buttle area. Time will explain.

It was a historic twist that clerk of the House E. K. De Beck was present when Mr. Bennett's announcement was read. It was his late cousin, Norman De Beck, who went into the area in 1910 and sold the government of that day on preserving the area as a park.

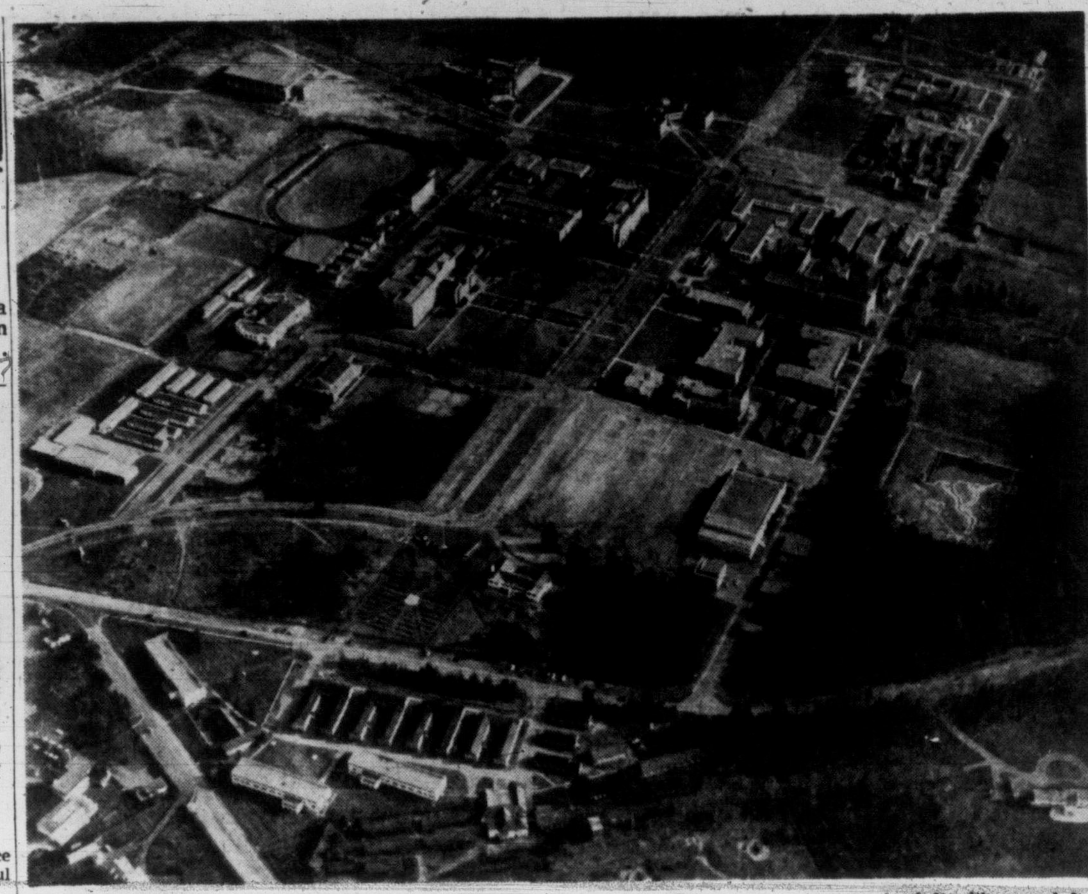

SEEN FROM THE AIR, University of British Columbia campus presents a much more impressive picture than it did 10 years ago, but shows there is still plenty of room for expansion. Principle locations are: The president's residence, lower right; Fort Camp and new women's residences, lower centre; Fraser River project, right centre; armory to left; library, left centre; stadium, above; Westbrook building and War Memorial Gym above stadium. Semi-permanent buildings and huts still outnumber permanent structures. (Photo by Bill Dennett, courtesy Vancouver Sun.)

UBC Offers Myriad Courses; You Can Learn by Mail Too

(This is University Week in British Columbia. It closes today with an "open house" at the big, sprawling campus on Point Grey outside Vancouver. Because of the importance in our provincial life of the university, with which Victoria College is allied, the Times sent reporter Ab Kent to Vancouver to do a series telling what it means to us. Kent is himself a UBC graduate. His fourth article today tells what UBC teaches.

By AB KENT, Times Staff Reporter

VANCOUVER—Want to be a blacksmith, biochemist, ballet dancer, bachelor of laws, butcher, biologist or virtually anything which requires a specialized education?

Come to UBC, or if you can't make it in person, learn by mail via University Extension.

The University of British Columbia today offers students and citizenry in general one of the most complete courses of study of any Canadian university. Although its bosses dislike comparisons, they modestly agree that UBC rates with the high-ranking places of learning in North America.

Today there are few courses the university does not provide, but each year sees another subject added, a new department established or an additional faculty formed.

MANY DEGREES

Since 1945, when it was possible to obtain only three different degrees, the university has grown by leaps until today a student may get 15 academic degrees from seven distinct faculties, plus an additional seven degrees in post-graduate work from the eighth faculty, graduate studies.

All this is available to the full-time student, and much of it to part-time students during winter and summer sessions. Besides that, summer sessions offer a variety of fine arts courses through the department of extension.

For a nominal fee, any citizen anywhere in the province may take courses of a specialized nature in either academic or practical subjects. Each winter UBC offers an eight-week youth training program, where students who either couldn't make university or do not require higher education, may learn things of a practical nature such as farming techniques and dressmaking.

Of significant importance is the faculty of graduate studies where researchers and students working on master's degrees or doctorates churn out information which may one day change the pattern of life or provide new methods of waging war on man or mosquitoes.

NEW DISCOVERIES

Take for example the young faculty of medicine, which last year turned out its first graduating class. Both in the faculty itself and in B.C. Medical Research Institute, where doctor-lecturers work, new discoveries are being made with regard to cancer, heart ailments, hypertension, liver and kidney diseases, pharmacology and the effects of radiation on bone.

Defense Research Board has asked for information about the latter in connection with nuclear explosions.

Dr. H. Rocke Robertson, acting dean of medicine in the absence of Dr. Myron M. Weaver, says: "It is unfair to compare our faculty with other universities, but at least we have got a good start.

NEED BUILDING

"We feel very genuinely the need of a building to provide for the future of the medical faculty, but there is no reason to think that in a few years we will not have a very fine faculty here in B.C.

"Personally, I am very proud to be working here."

Dr. Robertson, who was born in Victoria and received his early education there, says UBC faculty of medicine has obtained "good men who knew there is a bright future ahead."

President Norman A. M. Mac Kenzie says there is research being carried on in theoretical and nuclear physics, biochemistry, bacteriology, zoology, wildlife conservation, fisheries, anthropology, sociology, native Indians, Doukhobors, mathematics, mining, metalurgy, agriculture, electronics, oceanography and varied additional lines.

He says the federal departments of fisheries, agriculture and forestry have asked the university to hold land for them for proposed construction of research laboratories where new information may be learned in connection with the university.

EXPANSION

Expansion of UBC slated for the next few years includes a department of Far Eastern studies to begin teaching this fall; reorganization of the teacher-training program, giving UBC the responsibility of training all prospective elementary and secondary school teachers in the province; a school of dentistry slated to open in 1957; a department of fine arts, school of music and broadening of existing departments as funds allow.

Getting back to research, Dr. G. M. Volkoff, professor of physics and expert in nuclear resonance, says in his department scientists are filling in the details on nuclear research which have been overlooked in part since practical work on the atom began in the early 1930s.

BRICK AT A TIME

"You don't have to be spectacular in research in order to be useful," he says. "Research is a co-operative and cumulative enterprise, built a brick at a time."

One of the machines used by physics researchers is the Van De Graaf generator, a two-story marvel developed at Massachusetts Institute of Technology, and one of two in Canada.

While it does not actually "split the atom," it bombards nucleii with other particles, making possible photographic study of atomic structure.

Physicists are also studying extreme low temperatures and their effect on materials; biophysics; spectroscopy; physical electronics; geophysics and oceanography.

Dispersal Best H-Bomb Defense Says Shrum

UBC Atomic Expert Suggests Industries Be Established in Rural Areas

VANCOUVER (CP)—One of Canada's top experts on atomics says dispersal is the answer to the problems of the new era of the hydrogen bomb.

Dr. Gordon Shrum, in an interview, expressed belief that a national plan should be started immediately to spread industrial population and defense industries into rural areas.

Dr. Shrum, who heads the physic department of University of British Columbia, said effective evacuation of large cities is impossible in the face of limited facilities and the wide radioactive "fall-out of the nydrogen bomb.

He said his plan does not involve moving any industries now located, but requires that new industries be set up in rural areas.

Even without a war, he said, dispersal would benefit society, moving activity into say 10 centres of 50,000 population each, instead of increasing present cities by a half million within the next 20 years.

Citing Vancouver as an example, Dr. Shrum said one H-bomb would be enough to knock out B.C.'s defenses and industry if the city continued to grow purely on the metropolitan scale.

ALBERTA BEATEN

DENVER (AP)—Denver University closed out its 1954-55 hockey season Friday night with a 12-3 decision over the University of Alberta to sweep the two-game series.

O.C. SOCCER

LONDON (Reuters)—Results of soccer games today in the United Kingdom:

ENGLISH LEAGUE
Division I

Aston Villa 3, Chelsea 2.
Blackpool 3, W. Bromwich 1.
Bolton W 1, Sheffield U 0.
Charlton A 1, Arsenal 1.
Huddersfield T 0, Preston N E 4.
Manchester U 1, Burnley 0.
Portsmouth 3, Newcastle U 1.
Sheffield W 2, Everton 2.
Sunderland 1, Cardiff C 1.
Tottenham H 2, Manchester C 2.
Wolverhampton 5, Leicester C 0.

Division II

Blackburn R 0, Nottingham F 1.
Bristol R 1, Rotherham U 0.
Derby C 2, Bury 3.
Doncaster R 1, Lincoln C 1.
Fulham 4, Ipswich T 1.
Liverpool 2, Stoke C 4
Notts C 1, Middlesbrough 3.
Plymouth A 2, Luton Town 1.
Port Vale 3, Hull C 0.
Swansea T 0, Birmingham C 3.
West Ham U 2, Leeds U 1

DIVISION III—Northern

Bradford 0, Wrexham 0.
Carlisle U 0, Workington 4.
Chester 1, Mansfield T 0.
Chesterfield 3 Southport 1.
Crewe Alex 5 Barrow 1.
Darlington 1 York C 0.
Gateshead 4, Halifax T 0.
Hartlepools U 2, Oldham A 0.
Rochdale 2, Scunthorpe U 0.
Stockport 1, Bradford 1, tie
Tranmere R 0, Barnsley 1.
Grismby T 2, Accrington 1.
Stockport 1, Bradford C 1.

Southern

Aldershot 0, Bristol C 2.
Bournemouth 0, Leyton 0 3.
Colchester U 3, Brentford 2.
Crystal P 2, Shrewsbury T 2.
Exeter C 0, Coventry C 0.
Newport C 0, Southampton 1.
Northampton T 2, Reading 6.
Norwich City 0, Brighton 0.
Queens P R 1, Millwall 2.
Southend U 1, Torquay U 2.
Swindon T 2, Walsall 2
Watford 1, Gillingham 1

SCOTTISH CUP
Quarter-Finals

Airdrieonians 4, Motherwell 1.
Celtic 2, Hamilton A 1.
Clyde 5, Falkirk 0.
Hearts 1, Aberdeen 1.

SCOTTISH CUP
Division A

East Fife 0 Partick T 2.
Queen of South 1, Kilmarnock 0.
St. Mirren 0, Dundee 2.
Stirling A 0, Rangers 2.

Division B

Ayr U 1, St Johnstone 0
Cowdenbeath 3, Arbroath 5.
Dundee U 1 Dunfermline A 4.
Forfar A vs. Albion R, postponed.
Morton 3, Alloa Athletic 2.
Stenhousemuir 5, Brechin C 0

AMATEUR INTERNATIONAL

Wales 0, Scotland 5.

SCOTTISH FRIENDLY MATCH

Raith Rovers 3, Third Lanark 2.

IRISH CUP
Second Round

Crusaders 2, Linfield 1.
Dundela 1, Cliftonville 0.
Glenavon 1, Ards 0.
Glentoran 1 Portadown 1.

KIDNEY TROUBLE? BLADDER DISORDER?
Try De WITT'S PILLS
FOR RELIEF FROM DISTRESS ACCOMPANYING THESE CONDITIONS.
75¢ and $1.25

THE PLACE TO BUY . . INGREDIENTS FOR HOME MADE
CHINESE CHOP SUEY and CHOW MEIN
● Fresh Bean Sprouts
● Imported Soya Sauce
● Chinese Style Noodles
● Fresh or Dried Mushrooms
福安棠
WING'S Market
CHINESE FOOD
"OCEAN GARDEN" BRAND
FROZEN SHRIMPS
555 FISGARD STREET PHONE 3-5013

WELCOME ON ANY OCCASION
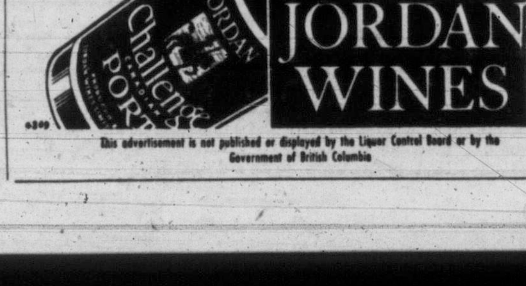

JORDAN WINES
This advertisement is not published or displayed by the Liquor Control Board or by the Government of British Columbia

'Screech' Spree PO Is Demoted

(From BUP and CP Dispatches)

HALIFAX—Petty Officer Maynard V. Johnson, of Victoria, was reduced one rank Friday for taking part in a "screech" drinking spree aboard the aircraft carrier Magnificent. He will not appeal.

A five-man navy court dropped Johnson's rating from first to second class after finding him guilty of drinking an intoxicant aboard the warship here last Jan. 21. He will have to have a clean record for two years before becoming eligible for his old rank again.

CUTS PAY $21

The demotion costs Johnson $21 per month in basic pay. He also loses the first-class PO's right to wear officer-type uniform, and reverts to "round rig."

Johnson, tried by court martial, pleaded innocent to all charges.

The navy said two more sailors also faced court martial, the first case to be heard next Wednesday, but their names weren't revealed.

On Monday Able Seaman John L. MacDonald of Beaverton, Ont., was sentenced to two years less one day in jail for instigating the binge. He also was dismissed from the service. He stole two cans of duplicating machine fluid containing deadly methyl alcohol which was used to spike drinks consumed by 47 sailors, all of whom required hospital treatment for, in some instances, "severe illness."

All have since recovered. The 43 not slated for court martial have been disciplined by their commanding officers.

In his testimony, MacDonald called the duplicating fluid concoction "screech." Actually "screech" is a cheap rum popular in Newfoundland.

CHARGE QUASHED

A second charge against Johnson that he "furnished" a crew member with a beverage containing the duplicating fluid was quashed by the court after 45 minutes of deliberation. Earlier the court threw out a charge he saw sailors drinking but failed to report them to his superiors.

A panel of four commanders and a captain tried Johnson.

Capt. J. P. Dewis, the judge advocate, spent an hour summing up when the court convened after a Friday afternoon adjournment. The five judges deliberated 45 minutes before returning the guilty verdict and 1½ hours before deciding on the penalty.

Johnson admitted Friday while testifying in his own defense that he drank poisonous duplicating fluid the day of the party. He said he thought it was surgical alcohol.

IN HAWAII

Lava Spouts 500 Feet

PAHOA, Hawaii (AP)—Two rivers of lava, fed by two half-mile-long fissures and lava fountains belching 500 feet in the air, moved closer to the sea today, leaving in their wake an estimated $2,000,000 damage.

Sugar cane fields, timber and at least nine homes have been buried in steaming lava. A village of 70 homes is a ghost town, virtually isolated by the molten rivers.

This sparsely settled district of eastern Hawaii for five days has rocked and cracked under the strains of volcanic eruptions and earthquakes. Four hundred of its residents are homeless.

The lava streams have cut a two-mile-wide swath across the rich cane land for four miles.

Twenty square miles of the district is forbidden to all except civil defence officials and a few property owners. The area is studded with large earth cracks.

Fair Isle, most southerly in the Shetland Isles, has long been famous for its hand-knitted hosiery.

T. C. S.
FOUNDED 1865
Now in its ninetieth year

A BOARDING SCHOOL *in the country for boys with a separate Junior School for boys under fourteen.*

ENTRANCE SCHOLARSHIPS
New Entrance Scholarships are being offered again this year, given by Old Boys and Friends who have contributed to a Sustaining Fund. These Scholarships, with the Memorial Scholarships, will make it possible for a number of boys to be materially assisted during their years at the School. The examinations for these Scholarships will be written on April 28th and 29th; candidates should make application before April 15th.

BURSARIES
Over twenty endowed bursaries are awarded annually, in addition to the clergy bursaries and brothers' bursaries.

ENROLMENT AND CLASSES
The enrolment in the Senior School is limited to 175 boys and in the Junior School to 75 boys. Numbers in the classes are from ten to twenty boys; there is one master for every ten boys in the school. Places are usually taken well in advance.

EQUIPMENT AND SITE
In addition to the usual school facilities, there is a new Memorial Chapel, a large new Library with reference and study rooms, a rink with a sheet of artificial ice 200 by 85 feet, a swimming pool, etc. The School is situated in over a hundred acres of land on a hill overlooking Lake Ontario.

HONOURS
Over one hundred and forty-five University Scholarships have been won by T.C.S. boys in twenty years, including six Rhodes Scholarships in six years.

Further information will be gladly given on request to the Headmaster
PHILIP KETCHUM, M.A.
Trinity College School
PORT HOPE, ONTARIO
55-1

LEG ULCERS Treated with "F99"
"It is a pleasure to write and tell what marvellous results I have received from "F99" in treating my really bad leg ulcer. A very big thank you for the hard work in research that has brought about these results." Mrs. L.R.L., Borehamwood, Eng.
"F99" IS AVAILABLE FROM YOUR DRUG STORE — START TODAY! FL-4

FOR THE EASTER PARADE
We have assembled a gorgeous collection of Easter suits, coats, dresses and hats. Come in and see all the new Spring styles.
PLUME SHOP Ltd.
1740 DOUGLAS ST.

Can You Inherit Tuberculosis?

No, this false belief stems from the high incidence of the disease among the children of tuberculous parents. Pulmonary tuberculosis, the most prevalent reinfection type, seldom occurs in children under ten years of age; beyond that age its incidence rises sharply.
It is much easier to prevent than to cure many infectious diseases.
See your doctor regularly. He knows what must be done to insure protection. Depend upon us to fill your prescriptions promptly.
McGill & Orme LIMITED
PRESCRIPTION CHEMISTS
FORT AT BROAD 4-1196
4-2222 DOUGLAS AT VIEW

BEDROOM SUITES
Warehouse Clearance Carries On
We've opened our new Stock Depot, and rather than move everything from our Ex-Warehouse to this new Stock Depot, we're offering it to YOU at sensational reductions. Look!
3-PIECE BEDROOM SUITE in satin-smooth limed oak! Has Panel Bed, Chiffonier and Mr. and Mrs. Dresser. Reg. $179.00, WAREHOUSE CLEARANCE
157.50
3-PIECE BEDROOM SUITE in lovely limed oak. Radio Bed, Mr. and Mrs. Dresser and Chest of Drawers. Reg. $189.50, WAREHOUSE CLEARANCE
167.50
3-PIECE BEDROOM SUITE in Honey Birch. Full-size bed, chest and Mr. and Mrs. Dresser. Reg. $315.00. WAREHOUSE CLEARANCE, saves you $116.00, at
199.00
Lovely 3-PIECE BEDROOM SUITE with 10-drawer Mr. and Mrs. Dresser, large chest, radio headboard. In limed oak, with plate-glass mirror. Reg. $279.00. CLEARANCE
199.00
LOVELY WALNUT BEDROOM SUITE, consisting of large combination bed and built-in night tables, roomy Mr. and Mrs. Dresser and large 4-drawer chiffonier. Reg. $299.00. SAVE $100, at
199.00
VILAS Modern Maple!
Clearing out cancelled designs of this famous group!
MR. and MRS. DRESSER with mirror. Reg. $183.00 — 164.70
VANITY AND MIRROR, reg. $125.00 — 112.00
BEDROOM BENCH, reg. $33.50 — 29.50
4-DRAWER CHEST, reg. $105.00 — 94.50
PANEL BEDS, 4.6 and 3.3, reg. $52.50 — 47.25
Standard FURNITURE DENNYS OF VICTORIA
RIGHT THROUGH—YATES TO VIEW 2-5111

Victoria Daily Times

The Home Paper

Established 1884

Published every afternoon except Sunday by The Times Publishers Limited, 2631 Douglas Street, Victoria, B.C. The Times is a member of The Canadian Press, which is exclusively entitled to the use for publication of all news dispatches credited to it or the Associated Press, and also the local news published herein. All rights to republication of special dispatches are reserved. Authorized as Second Class Mail, Post Office Department, Ottawa.

STUART KEATE, Publisher — BRUCE HUTCHISON, Editor

Reprieve for Buttle Lake

PREMIER BENNETT'S ANnouncement of plans for the early development of Upper Campbell Lake hydro power contains one feature highly gratifying to conservationists.

No immediate damming of Buttle Lake is in prospect and the destruction by flooding of that Strathcona Park jewel is avoided for some time to come.

The B.C. Power Commission's present program calls for the construction of a $9 million dam two miles below the outlet of Upper Campbell to raise the lake level 79 feet. This, by current estimates, will ease the water storage problem by 1956.

Not until 1958 will Buttle be affected—and then only when and if the Upper Campbell dam is raised still more to back water up into Strathcona Park.

The three year reprieve for Buttle is significant. Much can occur in that time. For instance, when discussing the needs which the present program is aimed to meet, Mr. Bennett did not mention increased power supplies from Puntledge and Ladore, which will come in shortly. He also ignored the B.C. Electric cable which will bring power from the mainland at the end of 1956.

Despite the skill with which engineers compute their estimates, it cannot be certain at this time that Buttle Lake damming will be needed Alternative power source may be available before 1958.

The program as it appears now is far different from that contemplated by the former commission when the almost immediate damming of Buttle Lake appeared a certainty.

The campaign to save the park lake has entered a new phase. Delay, it is reasonable to assume, works to the advantage of those who believe that the Island's last remaining "wilderness area" is beyond price as a recreational asset.

Election in Britain

THE NEXT FEW MONTHS, OR at least the autumn, probably will produce an election in Britain. The Churchill Government has been expected to seek a new mandate this year in any case but recent events have suddenly impelled it to move fast.

There can be no doubt, from the latest figures, that the British economy began to deteriorate marginally last autumn for a variety of reasons. The "terms of trade"—that is, the relative price of imports and exports—have turned against Britain. It has to pay more for imports without any compensating gain in the price of its exports. Secondly, the volume of exports has failed to rise exactly as expected. Still more important, Britain has felt the first pressures of a new inflation as it has increased its own appetite for goods of all sorts which must be paid for in exports.

The net result is a worsening in the nation's foreign exchange position and, as the reliable London Economist observes, the shadows of several postwar crises have been raised again. That is why the Government has suddenly increased the bank rate in an attempt to make money tighter and to cut down consumption at home.

This situation, as The Economist says, may grow worse before the year ends. If that is the prospect, the Government may well desire to seek re-election in the spring while conditions remain relatively good and the electorate favorable. Besides, a dying Parliament is not likely to take the strong fiscal measures which probably will be needed to prevent a small marginal decline from becoming serious. If Britain faces renewed exchange trouble it will need a government clearly supported by the people, a government with an undoubted public mandate.

Recent events therefore suggest an election rather sooner than later and to the outside world the most interesting question thus arising is whether Sir Winston Churchill will attempt another and final campaign. That, so far, is his secret but it cannot be kept much longer.

Who Raised Taxes?

MR. BENNETT SAYS THE FEDeral Government's taxes, especially its sales taxes, are too high, are causing unemployment and should be reduced.

Where does this advice come from? It comes from a British Columbia Government which has raised taxes to the highest level ever known in any Canadian province, from a Government which raised the sales tax from 3 to 5 per cent and which, dissatisfied with its large bite into the taxpayer's purse, is demanding more money from Ottawa.

If Mr. Bennett thinks taxes are too high why doesn't he begin cutting them at home, as the Federal Government has systematically reduced its taxes since the war?

UBC—Pride of the Province

TODAY THOUSANDS OF VISItors are thronging through the University of British Columbia—seeing at first hand the physical amenities which this province provides for higher education.

They will be impressed by many things. They will note some excellent buildings and some that are inadequate makeshifts. They should understand the importance of the University of B.C. in the general scheme of Canadian education and the high standards for which it is recognized.

They are inspecting an institution of immense vitality and broad promise.

In our news columns during the week have appeared several stories drawing attention to features of outstanding interest at the University and indicating the important connection between the centre at Point Grey and the Greater Victoria community.

These have been offered to our readers in the conviction that the University of British Columbia is an object of pride and admiration to them—a pride which will continue to grow as they are better informed on the significant work the university is doing for the nation and the province among the young minds which are British Columbia's most valuable asset.

As Our Readers See It

WRONG STALL?

Your heading "Exalted Company" to the letter written in your paper by my highly respected aunt, Mrs. Bessie Hope, is certainly an apt one.

The likening of Premier Bennett to Sir Winston Churchill, and Mr. Gunderson to Lord Beaverbrook, would seem a little rich for their blood.

Although fully in support of this government, I consider Mr. Bennett a business-like and hard-working leader of the Social Credit members in the Legislature; while Mr. Gunderson, though inexperienced in European life and new to politics, is a likeable family man who has tried hard in the jobs he has had to do, and faced much criticism and bad luck.

But in all sincerity I would say that for their own good and that of the party they represent, let us keep these gentlemen in their own bracket and not compare point-to-point horses with Grand National winners!

JAMES AUDAIN.

Royal Oak.

BEYOND PERSONAL KNOWLEDGE

When I referred recently to Mrs Sherman's use of the word create, I had in mind its primary sense, as we speak of "The Creator." From her second letter I understand that she used the word in one of its secondary meanings and of course I agree that in a secondary sense and in the popular use of the word man is able to create.

Another word in her last letter, which might easily be misunderstood is "scientific." My Oxford dictionary gives the meaning, systematic and formulated knowledge. However, Mrs. Sherman seems to use it in a special sense as being the viewpoint of those who believe nothing that cannot be experienced by the physical senses.

I return then to the main point of my first letter which is the question, how does Mrs. Sherman know that there are no beings in the universe outside the range of her knowledge?

As far back as the record of scientific thinking goes, thousands of years, there have been those who thought as Mrs. Sherman appears to think, that they had reached finality in their scheme of things. But it may be that 500 years hence some of today's thinking will be as outmoded as that of 500 years ago is today.

The desire for free discussion, intellectual honesty, and so on is commendable. But surely we are entitled to ask for a reasonable and logical background or foundation; that things will not be put forward as established truth for which there is no proof.

G. HOLDCROFT.

412 Linden Avenue.

FARM REVENUES

I was impressed, but not much pleased, with that market page item intimating that the 1954 income of Canada's farmers is officially estimated to be down $400,000,000 compared with 1953 revenues. If my memory serves accurately, the latter year's figures were themslves "down" several hundred million dollars from the 1951-52 peak?

The above trend gets accented in this reader's mind by the following few lines from the monthly letter of one of the banks which pinpoint the link between agriculture's buying power and labor schedules in the nation's factories, mills, stores and offices: 'Meanwhile, largely as a result of the contraction in prairie farm income, the demand for agricultural machinery and for trucks has shown a further decline after the marked reduction of the previous year. Employment at farm machinery plants in the first nine months of 1954 averaged 20 per cent less than a year earlier and 34 per cent less than in the comparable period in 1952 . . ." (Bank of N.S.)

Even in the mighty industrial economy of the United States, where agriculture has only about one-third the weighted ratio to the over-all economy enjoyed by its opposite number in Canada, farm purchasing power is generally accepted as a "must," as a base for busy factories and prosperity. So I'm thinking Jack Canuck will be only prudent to keep his eye on the farmer's revenues!

CITYMAN.

Side Road

Near Royal Oak — Bill Halkett.

LOOSE ENDS — By BRUCE HUTCHISON

News From Next Door

OH SAY, can you see by the dawn's early light, what so deeply we feared in the dark of the night? Can you see, in brief, what I see on the other side of the line fence? Probably not. You, no doubt, live in the city where such sights are rare and the fundamentals of life are glossed and sicklied o'er with the pale cast of civilization. But you can take it from me, if my aged eyes deceive me not, that there are three strange strangers next door.

Hutchison

For some time there has resided next door a little boy—not the boy who used to appear in this space some twenty years back, for he is now a man and has departed—but a newcomer, pink-cheeked, earnest in his discovery of the countryside, the eternal image of boyhood.

THIS boy next door has survived many adventures since his arrival here, but his latest, as I say, is beyond comprehension.

It was understandable, it was natural and inevitable, that he should first appear with a dog at his heels; equally inevitable that he should construct various fortifications and secret citadels among the oak trees and wild brush where he and his friends have been re-enacting, with bow and arrow, gun and scalping knife, the recurring saga of this continent.

Nor was one surprised, not long ago, to find him in possession of white rabbits, who grew in numbers quite rapidly, until a vast and proliferating hutch was constructed to hold them.

ALL this was to be expected in a Canadian boy. He wouldn't have been much of a boy if he hadn't found a dog and built a fort and conducted scalping parties and acquired rabbits. Yes, but this, it turns out, is not an ordinary boy. He is a boy of unusual imagination and profound cosmic sense.

That fact was borne in upon us last week-end when suddenly the rabbit hutch went up in smoke. We were aroused by the conflagration and many small boys from far and near assembled to witness what they supposed to be the cremation of the rabbits. Their fears were groundless. The rabbits had been safely removed in advance and, as we learned later, had been thriftily used in the immemorial commerce and barter of small boydom. Another great experiment had begun.

WE became aware of it last night when certain curious sounds emerged next door. The first sound seemed to come from some human being in the last paroxysm of death by strangulation. Someone, we supposed, was committing a particularly violent murder in the bush, but we took little notice of it, for anything is likely to happen around here. Then followed a sybilant, hissing sound, like the voice of an angry electorate or a Social Credit politician announcing that he has no quarrel with the private banks.

What could these sounds portend? This morning we found out.

LOOKING across the fence line behind the raspberry canes, we beneld a giant turkey, with scarred and scarlet cheeks, with magnificent white plumage and a violent temper. And behind him as he paced his new domain with hoarse and angry comment came two ancient geese, hissing disdainfully through their uptilted noses.

Such was the outcome of the small boy's latest business coup. He had traded his rabbits for three monstrous birds. Don't ask me why. The thought processes of small boys are a deeper mystery than the Kremlin.

No use asking why a small boy needs a turkey and two geese. No use even supposing that he has prepared his next Christmas dinner well in advance; for he will never allow the execution of his new friends.

NO, he has made up his mind, with the hard clarity of the young, that he wants these worthless creatures for his own secret purposes and what right have grown-up boys like you and me to question his judgment—we who spend our toil and money on things much more worthless, like automobiles, television sets and unwholesome beverages?

It is not for us to judge the small boy's peculiar intimations of immortality; for us to marvel only at the unchanging and unchangeable instincts of small boyishness from Huckleberry Finn to my young neighbor.

In him, his turkey and his two geese, a man grown weary with the world's lunacies can see the only solid fact of life—that the young never change, are the same today, next door, as in Eden, and in all the confusion of these times retain, as the old do not, their sure grasp of essentials.

WHAT, I ask you, is more essential than a turkey and two geese to a small boy? What more reassuring than the turkey's hoarse gobble at dawn and the hissing sibilants of the proud goose—an utterance of sanity in these mad times, a proof that boyhood keeps its balance in the scheme of things while the world lurches and explodes with atomic detonation and only pretends to know what it is doing?

The small boy alone knows for his knowledge is in his heart, not his head, and his heart tells him that turkeys and geese will be around a long time yet, after man and his queer toys have gone.

LOOKING BOTH EAST AND WEST

Japan Is Ready to Start the Bargaining

THE man who this week won the leadership of the Japanese Government has had a chequered career. Mr. Ichiro Hatoyama's victory at the polls—his Democratic Party took 186 seats, more than any other—brings a new stability to Japanese politics and may mark the beginning of a new era in the modern democratic Japan.

It is not the first time Mr. Hatoyama has found himself in this position. But this time he appears to have greater chances of success.

Shortly after the end of the war he won a parliamentary majority and prepared to form a government as head of the Liberal Party. But suddenly it was found that among his writings was some fulsome praise of Hitler and Mussolini and admiration for fascism.

The U.S. military occupation authorities purged him from public life, and it was not until eight years later, with the termination of the occupation, that he was able to re-enter the political field.

By that time Prime Minister Yoshida had become head of the Liberals—actually a conservative group—and he denied any knowledge of a gentleman's agreement that he would return the leadership to Mr. Hatoyama. The two former friends became bitter enemies—a rivalry that has not yet ended.

Mr. Yoshida continued in power, enjoying the support of the U.S. authorities. But unrest grew. Economic difficulties increased; there were charges of governmental corruption and extravagance. And the American favor which had initially been an asset for the Prime Minister gradually became a liability as the temper of the people changed and an anti-occupation trend set in.

Socialist Support

As 1954 ended, Prime Minister Yoshida's government fell and Mr. Hatoyama, with Socialist support, succeeded him. But he got the Socialist support only on the promise to hold a general election within three months.

Last Sunday he kept the promise, with the result that he won a controlling position in the Diet with 186 seats. Mr. Yoshida's Liberals took 116, left Socialists 89, right-Socialists 67, and Communists two. Other groups took ten seats.

Mr. Hatoyama must yet be voted into the Prime Ministership by the Diet, but he has already rejected any thought of coalition with the Liberals and has announced he will go it alone. As a minority government the Democrats will have to employ diplomacy, but the Liberals will be almost forced into supporting them in order to keep the Socialists out of power.

The new Government's problems will be more than political. There are serious economic difficulties to overcome. There is the vital question of rearmament to consider. But greater than any of these are the problems arising from Japan's strategic position in the great ideological struggle that divides the globe.

ICHIRO HATOYAMA

It is no exaggeration to say that Japan is the keystone in the Pacific defenses of the United States, and hence of the West. The lesser positions of Korea and Formosa are militarily important mainly insofar as they contribute to Japan's defense.

Hence the trend of Japanese international relations is of vital importance to Washington. And under Prime Minister Hatoyama there promises to be a widening of Japan's interests in both ideological worlds.

It is true that the new leader is pro-Western. But it is equally true that he is prepared to encourage overtures from Russia and Red China. For Japan without Asiatic markets and supplies is in an economic vacuum. The overcrowded island must trade eastward—particularly as the West seems disinclined to open its markets.

Canada two years ago concluded a trade pact with Japan which offered hope of increased traffic. But the United States, despite President Eisenhower's efforts against the American protectionists, has been unable to come to any workable arrangement. There are plans for a triangular trade tie-up, with Japanese exports going to south-east Asia, the latter's exports going to the U.S., and Japan buying from that country.

This, however, is still in a nebulous state. And meanwhile Mr. Molotov is offering to talk with Japan about trade and any other matters that seem likely topics for discussion.

Japanese Prestige

Important among the latter is the subject of Japanese prestige—particularly as it applies to United Nations membership. It was Russia that vetoed Japan's application to join the world organization; it is Russia that can reverse that veto and provide a seat for the island nation. Within the next few weeks talks will get under way in New York between the Japanese observer at the U.N. and the chief Soviet delegate, Arkady Sobolev. These could well lead to Soviet agreement to open the U.N. door for Japan—if Japan in turn would open trade and other doors for Russia.

The truth of the matter is that Mr. Hatoyama stands in an excellent position to bargain with both East and West, and he seems to be astute enough to take full advantage of the situation. For this reason we may expect Japan to play a much more active part in world affairs in the coming months, with a consequent review by Western governments of their policies toward that nation.—B. A. T.

LOOKING OVER MY SHOULDER — By TOM MERRIMAN

Wet Eyes on the 'United States of Sahara'

BOTH in Ottawa and the B.C. Legislature there were disturbing discussions 25 years ago this week on amending the act to stop the export of liquor to the United States of Sahara as the U.S.A. was whimsically known during prohibition days. This was irritating talk in Victoria as quite a few of our best citizens were unashamedly in the profitable business of playing good neighbor to millions of Americans who refused to suffer for what by this time had become the will of a small majority.

Merriman

Among other organizations which have since bowed out of the picture, the **League for Medical Liberty** was formed at this time. It sprang out of legislation confining the title "Doctor" to medical men.

Alderman Eugene S. Woodward was a top figure and led a group of drugless healer supporters to the Parliament Buildings to fight their cause.

Woodward had been grudingly accepted in the already crowded press gallery on the strength of a part time writing job. Working reporters speedily took the opportunity to invite him out when he appeared in the role of lobbyist. Some time later he moved to Vancouver, ran a radio program for a monetary reform plan with an invitation to subscribe to the cause and was last listed as a writer.

Danny Mahan, a nationally known welter-weight, who once fought in Victoria, met a tragic ending in San Francisco. Deaf since he was eight, he parachuted 3,500 feet from a plane hoping that it would restore his hearing. The 'chute didn't open.

B. C. Electric was being rapped for poor street car service to Oak Bay and **Cy Sangster** was being complimented for establishing the Haultain Bus Line service. B.C.E. officials at that time talked about decisions being held up because trackless trolleys were under consideration. Sangster's Blue Line service was bought up, for $1,000,000 I think it was, when the busses replaced street cars. Sangster moved to Nanaimo to operate a bus line there.

Oak Bay at this time was referred to as the "bedroom of Victoria."

ENCOURAGED STUDY

Fred McGregor, elected literary secretary of the Canadian Club was a staunch advocate of continuing the policy of giving prizes to students to study Canadian history. Since then Fred has retired as manager of Mutual Life after selling insurance for years with the zeal of an evangelist. Now Fred is relieved of office detail he's taking life easy. "I only work now from 9 to 5," he told me; selling insurance for Mutual Life of course. Elected on the executive were **A. D. Macfarlane,** now Mr. Justice Macfarlane, and **Byron Johnson** who at this time was not very interested in the suggestion that he enter politics.

Adelaide Marshall, whose letters appear regularly in the Times today was writing them then too with the same journalistic directness. "No better League" she said, "could have been formed at this time than the Medical Liberty League." That was one of many letters on the subject. **L. M. Rosevear** who is still in the real estate business as he was then had over a column in small type on the same subject. He was for it too.

HISTORY REPEATS

Newspapers could really save stories and type for 25 years and run them over again. For instance a quarter of a century ago this item ran,—"A move is under way to have **Ripple Rock** blown out on the grounds it is a danger to navigation." It was in a notice issued by **George I. Warren** calling a Chamber of Commerce directors meeting.

Resourceful ex-Quartermaster Sergeant **Jack Cassidy** saved promoters of the 103rd infantry re-union from a financial problem after they had spent too much on the rum ration. He raffled a couple of bottles of Scotch and boxes of cigars to raise money to get them out of the red. Retired, after long service with Hudson's Bay, **David Spencer's** and Eaton's, Jack and his charming wife now run their own store on Cook Street.

The short-lived **White Canada Association** wanted an exclusion policy against the Chinese with the plea don't let British Columbia become Chinese Columbia. The organization made a few headlines for a few months then died from lack of interest.

MARKED for READING

START LEVEL

The natural inbred courtesy and good sense of the Highlander respects a person for what he does, and for what he is, but not at all for what he tries to make himself out to be. Wealth, I always have a feeling, is treated with mild amusement by the average Highlander, and neither with envy nor any great respect. In the Highlands you start level . . . from then on it's up to you.

—Colin Murdoch, on his fellow-countryman.

ALL THINGS CONSIDERED — By STUART KEATE

The Seagram Collection

THE touring Seagram art collection, which has attracted record crowds to the Crystal Garden this week, underlines once again this country's really shining inferiority complex on matters of culture.

Keate

Most frequently heard comment, in two visits to the show, has been the halting and tentative: "I don't know anything about art, but . . ."

Which raises the question: why do people feel they have to "know" anything about art? Is it not enough that they can look, and then accept or reject on the basis of their own personal enjoyment?

Have we not courage enough to arrive at answers to these simple questions:

Does this picture please me?

Does it convey anything of the mood of the city I know—i.e., is it valid?

What technical skills does the artist possess?

★ ★ ★

The avant-garde artists—the abstractionists, impressionists, and "autonomistes"—have been highly critical in their comments of the Seagram show.

The nub of their argument is that these are not paintings, works of art, but "picture postcards" or photographs in color.

In this respect, they misinterpret the underlying purpose of the exhibit.

When Merle Schneckenburger, the personable vice-president of the company, was here for a press party a month ago, he made his point quite plain. "We don't pretend to be art critics," he said. "All we wanted to do was show the other countries where we trade what Canada looked like, and give them some idea of the growth of our industrial power."

On that basis, the show is incontestably a success.

It is unfortunate, from our point of view, that perhaps the worst offender in the "picture postcard" category is the representation of the city of Victoria. This led one of our prominent citizens to whisper to me, as he surveyed the purple haze, "Ordered your Christmas cards yet?"

I will argue, nevertheless, that there are at least two genuine works of art in the collection. My own nominees would be the painting of Saskatoon by Gooderidge Roberts (which did not even rate the main salon in the local show, but was consigned to the swimming pool promenade) and of St. John's, Nfld., by A. Y. Jackson.

In the bare trees, the snow, and the ice of the Saskatchewan River artist Roberts managed to convey some of the wintry mood of the city, without the obvious insertion of a grain elevator or a prairie freight car. Mr. Jackson (one of the original Group of Seven), painting from Signal Hill, conveyed just the right note on St. John's. He has captured the salty atmosphere of the ancient port, where the young Cabot stood over 450 years ago, and set it against a bleak and rugged background which conveys the true character of the country.

These, I hasten to add, where not the most popular paintings in the show. In an informal chat, Mr. Schneckenburger revealed that Franklin Arbuckle's representation of the big trees in Stanley Park was the most widely acclaimed painting abroad.

★ ★ ★

It is reliably reported that the Seagram company spent $2 millions to organize this exhibit and send it around the world.

Seagram's, a most progressive company, deserve full marks for the effort. If nothing else, Mr. Sam Bronfman has got his fellow Canadians to look at their country in a new light; to talk about art; and thus to stimulate an appreciation of cultural values in this widely beautiful and "paintable" land.

LONDON LETTER — By WALLACE C. REYBURN

Worrying About Scotland

LONDON—In European terms of growth and social progress, modern Scotland is a second-class country which may soon, unless something is done about it, dwindle to a third-class country. That's the opinion of Basil Davidson, writing in the Daily Herald after taking a searching look at the state of the nation north of the border.

He says that since for so long Scotland has been exporting vigorous bodies and qualified brains to people other nations all over the world, the quantity and quality at home has sadly diminished. He cites numerous examples of how Scotland is falling far behind her neighbors.

Reyburn

Unemployment is twice as high in Scotland as in England. One Scottish family in five lives in what are officially called "overcrowded conditions," compared to one English family in 30. The TB rate is 15 per cent above England's. Between 1911 and 1951 the population of England and Wales increased by 21 per cent, while Scotland's increased by a mere 7 per cent. The infant mortality rate is almost four per 1,000 higher than England's.

"The Scots, it can be safely affirmed, are the salt of the earth," says the writer, "But while the Scots are busy salting the earth—all the way from London to the backwoods of British Columbia—the supply at home may be running short and running stale. Behind the skirling of the pipes and the twirling of the kilts and the whole romantic panache which Scotland sports for its own amusement and the betterment of the underprivileged foreigner, Scotland and the Scots—at home—have reason to be worried."

SANDY WILSON, who is only 30, has had a huge success with his musical satire of the 20s, "The Boy Friend." It has been running for over a year here in London and I understand the New York version is going great guns, even though he was so furious at the way the U.S. producers revamped the show that he had to be kept away from rehearsals by force. Film rights have just been sold. It is bringing in for him now around $3,000 a week. It is the biggest success by a playwright at first attempt since Terence Rattigan leapt to fame and fortune with "French Without Tears" in the 30s.

So . . . the theatrical business being what it is, the vultures are waiting for him to come a cropper with his next one. It will be produced at the end of the coming summer. It's called "Oh, Henry," a musical version of Korda's highly successful 1933 movie, "The Private Lives Of Henry VIII.

Wilson, still using his Hampstead basement flat as living and working quarters despite his new affluence, is happy with the new show. So is Korda. The public will have the chance of making up its mind in the fall.

★ ★ ★

FROM WHAT I HEAR, personal atom shelters are quite a thing in the U.S. But no one here seems to give a great deal of thought to assuring himself of his own private place to go if and when atomic bombs start dropping. However, Geary Gardner of Chislehurst, Kent, thinks that people might be convinced they should invest in their future safety. He owns the Chislehurst Caves, which 15,000 local citizens used during air raids in the last war. Gardner plans to let out 10 ft. by 8 ft. spaces to 1,000 families at $2.80 per year.

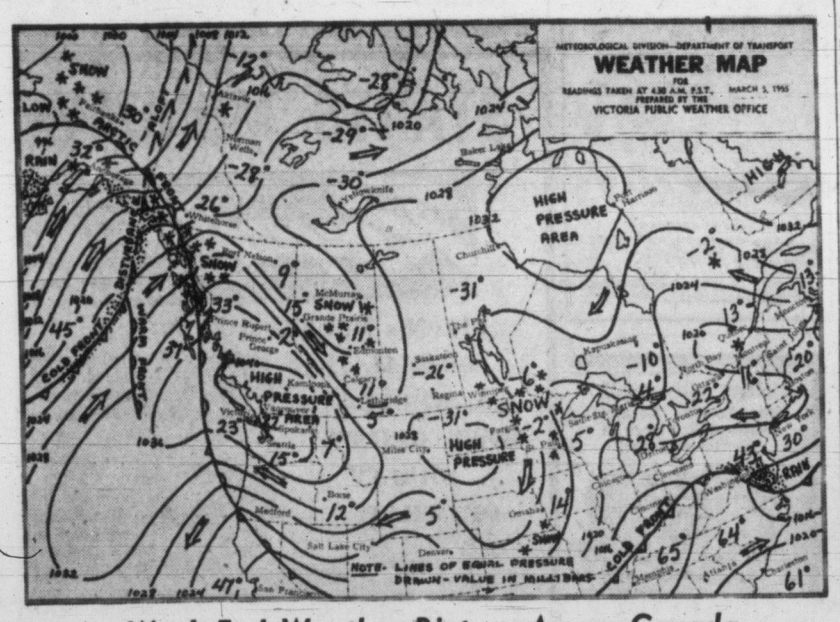

Week-End Weather Picture Across Canada

SYNOPSIS—Coldest spot in the province overnight was in Kimberley—17 degrees below zero. Cloud cover accounted for rising temperatures throughout B.C. Snow showers accompanied the cloud at a number of interior and north coast points. It will continue warmer during the next 48 hours as cloud thickens and spreads southward. Some precipitation will again occur over the north coast and throughout the interior, but little is in sight for the south coast.

CITY'S WEATHER RECORD

Sunshine, 1955	160.3 hours
Yast year	169.5 hours
Precip. to date	7.01 inches
Last year	12.25 inches

DOMINION PUBLIC WEATHER OFFICE 9 A.M. FORECASTS

(Valid until midnight, Sunday)

VICTORIA—Sunny today. Cloudy and a little milder tonight and Sunday. Light winds. Low-high Sunday, 38 and 38.

WEST COAST — Sunny with cloudy periods today. Cloudy and a little milder tonight and Sunday. A few showers, northern section, Sunday. Light winds. Low-high at Estevan Point, 30 and 40.

GEORGIA STRAIT — Sunny with cloudy periods today. Cloudy and a little milder tonight and Sunday. Light winds. Low-high at Nanaimo, 25 and 35.

VANCOUVER — Cloudy, becoming sunny. Cloudy and a little milder tonight and Sunday. Light winds. Low-high at Vancouver, 25 and 35.

TEMPERATURES

	Min.	Max.	Precip.
YESTERDAY			
VICTORIA	22	29	—
ONE YEAR AGO			
VICTORIA	37	52	—
ACROSS CANADA			
St. John's	6	16	—
Halifax	11	18	.01
Montreal	13	15	.26
Ottawa	13	16	.06
Toronto	21	28	trace
Winnipeg	—11	3	08
Regina	—31	— 5	.06
Saskatoon	—27	— 9	—
Lethbridge	— 5	7	—
Calgary	— 6	11	—
Edmonton	0	2	.03
Kamloops	5	7	—
Penticton	11	15	—
Vancouver	19	28	—
Kimberley	—16	10	.01
Prince Rupert	13	33	.06
Prince George	— 1	2	.01
Port St. John	7	13	—
Whitehorse	12	20	—
Seattle	14	29	—
Portland	22	43	—
Chicago	34	43	—
San Francisco	37	58	—
Los Angeles	48	60	—
New York	30	42	.02
New Westminster	14	31	—

SUNRISE, SUNSET SUNDAY
Sunrise 6.47 | Sunset 18.04

SUNRISE, SUNSET MONDAY
Sunrise 6.45 | Sunset 18.05

TIDES AT VICTORIA
(Pacific Standard Time)

	Time H.M.	Ht. Ft.	Time H.M.	Ht. Ft.	Time H.M.	Ht. Ft.	Time H.M.	Ht. Ft.
5	3.50	8.7	6.24	8.3	11.16	9.1	18.58	2.8
6	4.06	8.5	7.18	7.6	12.23	8.9	19.41	3.2
7	3.59	8.3	8.04	6.8	13.21	8.6	20.20	3.7
8	3.01	8.4	8.48	6.0	14.17	8.3	20.56	4.3
9	3.18	8.6	9.31	5.3	15.12	7.9	21.31	5.0
10	3.42	8.8	10.14	4.7	16.14	7.6	22.03	5.8
11	4.06	8.9	10.58	4.3	17.19	7.4	22.33	6.5
12	4.28	8.9	11.43	4.0	20.38	7.3	22.52	7.1
13	4.47	8.9	12.30	3.9				
14	4.59	8.9	13.20	3.8				
15	4.58	8.8	14.17	3.8				
16	4.04	8.8	15.20	3.8				

TIDES AT POINT ATKINSON
(Pacific Standard Time)

	Time H.M.	Ht. Ft.	Time H.M.	Ht. Ft.	Time H.M.	Ht. Ft.	Time H.M.	Ht. Ft.
5	4.03	14.4	9.38	10.0	14.15	12.7	21.22	3.3
6	4.38	14.5	10.23	9.0	15.24	12.8	22.11	3.7
7	5.08	14.5	11.02	7.9	16.25	12.9	22.52	4.4
8	5.34	14.5	11.40	6.9	17.24	13.0	23.33	5.3
9	6.00	14.4	12.17	5.9	18.18	13.1		
10	0.11	6.3	6.24	14.2	12.51	5.1	19.10	13.1
11	0.48	7.3	6.47	14.0	13.25	4.7	20.01	13.1
12	1.25	8.3	7.10	13.7	14.01	4.4	20.52	13.0
13	2.03	9.2	7.35	13.3	14.36	4.4	21.47	12.9
14	2.43	10.1	8.00	12.9	15.17	4.6	22.47	12.8
15	3.32	10.8	8.30	12.5	16.06	4.9	23.57	12.7
16	4.53	11.2	9.06	12.0	17.06	5.1		

SAANICH INLET

To determine tides in Saanich Inlet area: For higher high water deduct 14 minutes; for lower low water deduct 35 minutes; for half-tides (those other than highest and lowest) deduct 32 minutes.

COWICHAN BAY

To determine tides Cowichan Bay area: For higher high water deduct 16 minutes; for lower low water deduct 35 minutes; for half-tides deduct 33 minutes.

New Norwegian Envoy To Canada Appointed

OSLO (Reuters)—A new Norwegian minister to Canada was appointed Friday. He is Arne Christian Gunneng, 41, now a member of the Norwegian delegation to NATO in Paris. The present Norwegian minister in Ottawa, Erling Sundt Bent, is retiring at his own request.

The Unseen Audience — A WEBSTER CLASSIC

What's Your Opinion?

By TONY DICKASON and IRVING STRICKLAND

Question: Do you think the Penticton V's—or any other team in future years—accomplish anything by competing in world hockey tournaments?

R. M. Beatty, car salesman, 2296 Dunlevy Street: "I could not care less one way or another. Sports are fine for the guys in 'em, but they aren't for me any more. But it's not a waste of money if anybody wants to send a hockey team over there."

Paul Zannet, store owner, 1234 Acton Street: "All nations should be friendly. They hold games over here, like the BEG, so it seems reasonable we should play over there too. If this really got going we'd have real top players there, and their players would improve also."

Malcolm Macphail, bus driver, 1023 Bank Street: "Possibly if the V's lost to the Ruskies courteously it might establish good sports relations, though we hope to beat them, of course. Nations other than the Russians should stiffen competition. Are they putting their best men up over there?"

A. Anderson, plumber, 4062 Altamount Ave.: "I think it's crazy to send a team over. They are playing different kinds of hockey, and we take all sorts of abuse. If they can't play and referee decently, let them keep their brand of hockey."

Mrs. D. E. Bolin, bookkeeper, 1220 Hampshire Road: "I think it is a good idea to send a team to compete in Europe. They get a look at each other that way, in sports and otherwise. I'm a hockey fan but won't attempt to guess the outcome of the game with Russia."

Marilyn Monroe May Play Role Of Mary Pickford

HOLLYWOOD (AP) — When the Mary Pickford life story hits the screen, it could well have Marilyn Monroe playing "America's sweetheart."

Miss Pickford herself hinted on Friday that Miss Monroe would be more than acceptable in the role.

"I think she could do it better than most actresses in town," said Miss Pickford in reply to a question at a press conference.

She added, however, that perhaps an unknown might be even better suited. It's a firm movie project, now that her autobiography has been printed in a woman's magazine and is coming out shortly in book form.

Iron Ore Lack Blocks Steel Mill—Sommers

Lands and Forests Minister R. E. Sommers told the Legislature Friday, B.C. does not have sufficient proven iron ore reserves to warrant establishment of a steel mill.

Mr. Sommers made the statement during debate on a bill which would see registration of all iron ore bodies discovered in the province.

He said the government would not lift its reserve on iron ore, because it would then come under terms of the Mineral Act, and would be free for export.

William Moore (CCF-Comox) asked whether the provincial government would petition the federal government, asking for a halt to export of ore from the Argonaught mine, near Campbell River.

"We have asked them," answered Premier Bennett, "and they turned us down flat."

Pat Bate Heads New Uplands Socred Group

H. K. Bate was named president Friday of a new Uplands group of the Oak Bay Social Credit Association.

First meeting was held at Mr. Bate's home, Valdez Place.

The meeting passed a motion opposing abolition of the Oak Bay provincial constituency in any redrawing of electoral boundaries.

Increased representation for the Peace River and the Gulf Islands was recommended.

Mrs. Einar Gunderson showed films of the tour she took with her husband, who was acting as a special trade commissioner to the United Kingdom and Europe.

GO by BUS to VAN. 5 TRIPS DAILY

Lv. VIC — Ar. VAN.
8.30 am — 2.30 pm
11.30 am* — 4.30 pm
1.30 pm — 8.30 pm
3.00 pm — 8.30 pm
5.30 pm — 11.30 pm

Lv. VAN — Ar. VIC.
11.00 am — *4.00 pm
3.00 pm — 9.00 pm
6.00 pm — 11.30 pm

*"Islander Limited" all seats reserved

These schedules allow more time for business or pleasure in Vancouver. Check baggage through, then relax and enjoy the scenic land-sea trip . . . you'll arrive refreshed!

PACIFIC STAGES — The Island Scenic Route

Phone 3-1177

IT IS WISE TO TAKE CARE OF YOUR EYES

G. H. E. GREEN
B.Sc., M.A., D.Paed.
768 FORT STREET — OPTOMETRIST — PHONE 2-7512

NOW IS THE TIME TO GO WHITE EMPRESS to Europe

EMPRESS OF FRANCE
From Saint John, N.B.: March 23
From Montreal, April 19
EMPRESS OF AUSTRALIA
From Saint John, N.B.: April 6
From Montreal, May 2
EMPRESS OF SCOTLAND
From Montreal, April 26

Special Sailing of the EMPRESS OF SCOTLAND
FROM NEW YORK—MARCH 26
FROM HALIFAX—MARCH 29

For assistance with passports and full information apply to your travel agent or
E. HOSPES,
Steamship General Passenger Agent,
Canadian Pacific Station, Vancouver 2

Canadian Pacific

FOR EVERY REASON GO THRIFT SEASON

8x4

SEND a GIFT To Your Loved Ones

In ENGLAND

FOR BIRTHDAYS, ANNIVERSARIES AND ALL OCCASIONS

Our whole organisation is specifically devoted to the packaging and despatch of a complete range of Gifts. These are stored and sent direct from our own offices, and you are, therefore, assured that your Gift will arrive in perfect condition on the correct day.

★ Write for our illustrated brochure. ★

John Lyle AND COMPANY
POSTAL GIFT SERVICE
32, WILTON ROW · BELGRAVE SQUARE · LONDON, S.W.1

TONIGHT and every Saturday ON CJVI

Walter Cownden's 'INTERNATIONAL REVIEW'

From 7 to 10 p.m. Walter Presents SIX MUSICAL TREATS In One Mammoth Show!

At 7.00 Bob Switzer's Scottish airs on "ROAD TO THE ISLES"

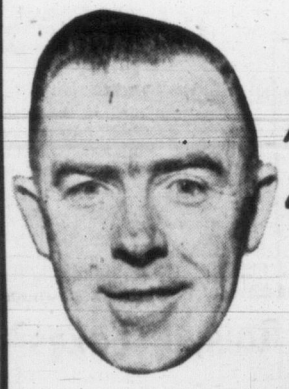

At 7.30 Tippy O'Neill says "COME BACK TO ERIN"

At 8.15 Graham Thompson's "MUSIC OF SCANDINAVIA"

At 8.30 Bob Freeland is your host at the "CAFE CONTINENTAL"

At 9.00 Bill Dobson presents England's best on "MUSIC HALL VARIETIES"

At 9.30 Walter Cownden brings the big International Revue to a close with "FOLK SONGS OF AMERICA"

CJVI DIAL 900

Movies ★ Art ★ Drama ★ Music

ENTERTAINMENT CALENDAR

Friday and Saturday, March 4 and 5, at 8.15: Three one-act plays presented by Married Couples' Club of Oak Bay United Church, under direction of Mrs. F. D. Mulholland. Church Hall, Granite Street.

Wednesday, March 16 to Friday, March 26: Greater Victoria Musical Festival: Folk dancing, vocal, choral and instrumental, band, orchestra and speech arts competitions. Sessions commence 9 a.m., 1.30 p.m. and 8 p.m. Season tickets available music stores, admit to all except final concert.

Wednesday, March 23, at 8.30: presents the annual talented students recital. Sirocco.

Sunday, March 27, at 3 p.m. and Monday, March 28, at 8.30: Esther Glazer, violinist, with Victoria Symphony Orchestra. Royal Theatre.

Translated Dutch Lyrics

Lyrical Holland is a modest anthology which contains translations of Dutch lyrics into Enlish, French and German, made available to reviewers in this country through courtesy of the Netherlands Embassy at Ottawa.

The too few English selections are extraordinarily enjoyable. Almost all have strong overtones of pagan poetry, or at least emphasis on the strong clamourings of the soul, unfulfilled.

There is death there also, and decay, all in a sort of idealized frustration such as the plea of a man to share his wife's couch again.

Not being in a position to know if the poems suffer by translation, it is still apparent this poetry is good.

AUDREY SAYS

Group of Seven Art Enthrals Students

Sponsored Tours to Gallery Inspire Absorbing Appreciation

By AUDREY ST.D. JOHNSON

No experience could have been more rewarding, from all points of view, than the school student tours sponsored by the Greater Victoria Arts Centre Women's Committee in conjunction with the recent showing at the Moss Street galleries, of paintings by the Group of Seven.

Conclusions to be drawn from these tours are many and, in the main, satisfactory, serving as they do to underline the important educational aspects of the Arts Centre, and the relatively broad interest among younger citizens, in the fine arts.

Audrey

During the time the Symphony Society was able to make available to students their Sunday dress rehearsals, similar evidence was provided that Victoria students do not lag behind those in other cities in such appreciation.

FULL CO-OPERATION

When members of the women's committee approached the school board for permission to write to principals of junior and senior high schools offering to arrange group tours of the important Canadian show, they were met with full co-operation, even to the extent of bus transportation being provided when necessary.

A majority of the schools approached responded eagerly to the invitation, including several private schools in the area. Altogether an approximate total of 1,400 students made the tours, each group being accompanied by a teacher and being met—in most cases—by a member of the committee, who guided them through the galleries.

HELPFUL GUIDES

Those who acted in the latter capacity, giving information concerning the artists, techniques, color harmonies and so forth, were Mrs. R. L. V. Jermain, Mrs. B. G. Alley, Mrs. A. J. Burns, Mrs. R. C. Anderson, Mrs. A. M. J. Johnston, Mrs. P. L. Underwood and Mrs. R. S. Conn. The guides set out to make the young people feel welcome and at home, and extended warm invitations to "come again, any time—the gallery is free to you."

Some students carried sketch pads and, for a number of others, the exhibition has formed the subject for essays. Complete quiet reigned frequently as students studied pictures and listened to the remarks of guides, and during the whole series of tours the general attitude was one of absorbed interest and attention with no undisciplined incident to mar the proceedings.

AWAY FROM TV

At least one teacher records that conversation the next morning, among students who had made the tour, for once veered away from TV shows while favorite paintings were discussed and analyzed.

From the Arts Centre it is reported that a large number of Group of Seven postcard prints for sale in conjunction with the exhibition, were practically cleaned out by the student groups.

This is a single example of an Art Centre service and what it means to the seeking mind of youth with its desire for fresh fields of exploration and new horizons. How then is it possible to deny the value and significance of such an organization, or its right to recognition on an official basis?

Courage Wasted Actress Found

There's really not much percentage in bravely doing risky scenes instead of having stunt personnel handle them, because audiences still will think someone else did them.

At least this is the impression of Marie Windsor. Miss Windsor, who learned to ride as a child in Utah, insisted on doing a hazardous bit of riding which included changing horses while they were going at a fast gallop.

Later she went to see the picture and heard someone in the audience comment about the scene.

"I suppose they expect people to believe the actress is doing all that riding herself, the man said."

For Drive-Ins

The U.S. Motion Picture Research Council reports development of a new all-aluminum screen for drive-in theatres that is three times as bright as the usual white painted screen. The council believes the new screen will permit increased seating capabilities and has turned the device over to a maunfacturer.

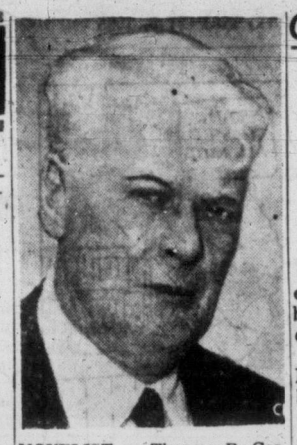

NOVELIST — Thomas B. Costain, Brantford-born novelist, wasn't present when the film based on his best-selling novel, "The Silver Chalice," had its Canadian premiere in Brantford. He was holidaying at Bermuda. Born 69 years ago in the Western Ontario city, he worked for a time on the Brantford Expositor. He put his hometown into a book, "Son of the Hundred Kings." A success as a magazine editor and historian Mr. Costain took up novel-writing at 55, years after he was a reporter on The Expositor. He has written such books as "For My Great Folly," "Ride With Me," "The Black Rose," "The Moneyman," "High Towers" and "The Conquerors."—CP photo.

STAMP CORNER

By REG NAIRNE

With the exception of a couple of booklets, there are no stamps of the George VI series left in stock at Ottawa. The Elizabeth 4c coil stamp of 1953 has followed the 3c, both being now off sale.

Of the 1954 Elizabeth set only the 1c, 2c and 4c are expected soon. Evidently the little used 3c and 6c are not to be used on official mail. One wonders if the former value will even be continued as a regular issue, its use being negligible. The 6c, of course, has a definite purpose, being the rate for foreign letters.

Ottawa has resumed issuing a list of stamped stationery, but there seems to be nothing included that cannot be bought at the local wickets. The scarce provisionals with typographed surcharges, which came out as the result of the raise in rates last November, are not obtainable. Anyone inquiring for these is told that the philatelic department has no information regarding them.

★ ★ ★

The four top values of the present British set will show famous biuldings—one each to be chosen from England, Scotland, North Ireland and Wales.

★ ★ ★

A year ago or so someone in the U.S. government had the bright idea that a new source of revenue could be tapped by selling stamps clipped off incoming mail addressed to government offices to dealers and collectors. Some sales were made at $6 or so a pound (about 2,000 stamps), but apparently it was realized that the time involved made the idea impracticable, for a letter just received from the Administration at Washington by Gerry Winters, local collector, states that the stamps are now being turned over to the Veteran's Administration for the use of shut-in patients.

Hollywords not in the script:

Maria Riva, about Marlene Dietrich inspiring her as an actress:

"I would insult my mother by saying that her inspiration had been in the category of such a negligible profession as acting."

GRUBER CONDUCTS

Guest-Conductor Helpful to Leader

Provide Opportunity to Study Symphony Orchestra Performance Objectively

Having had nothing whatever to do with last weekend's pair of subscription symphony concerts, they having been entirely Mr. Evans' responsibility, I could, if I so chose, turn myself into a music critic for this one week.

This is not really my intention, but it is possible that I may sound like one by the time I finish this piece; this by way of apology to this journal's regular music critic, whose place I do not wish to usurp.

This has been, all told, the fourth time, during my sojourn in Victoria, that I have been able to hear our orchestra with, I think, dispassionate and objective ears, as one of the audience. The first time was when Mr. Evens conducted one of the subscription concerts almost exactly two years ago. Eight months ago, Sir Ernest gave me a second such opportunity. Last November, it was Geoffrey Waddington; and last weekend, again Mr. Evens.

Gruber

BENEFITS OF GUEST CONDUCTORS

These four instances cause me to reflect on the enormous benefits I derive from being able to hear the orchestra from the only place whence I can really tell what it all sounds like—from the auditorium; and these instances make me wish that the scope of our season were big enough to enable me to share my work with guest-conductors more frequently than it is as yet possible.

It is by no means that I now advocate that orchestras should have guest-conductors only.

Such a modus operandi can lead to unbelievably rapid disintegration of the finest of orchestras, and would certainly be irrevocably disastrous to younger orchestras still in the building and developing stage. But, given a resident musical director with over-all responsibility and essentially centralized musical direction, I have now the best of reason to believe that the benefits of carefully-chosen guest-conductors from time to time, are very real.

ADAPTABILITY

Adaptability is an essential virtue an orchestra must acquire in the course of its development, and such training is only afforded by being confronted every so often with a new beat, new ideas, a new approach.

The resident conductor is given the opportunity of hearing "his" orchestra under circumstances which frees his faculties for critical listening to an incomparably greater degree than when he himself is in the thick of it.

In the specific case of our orchestra, the benefits to us went far beyond those obvious ones I just spoke of.

Both Sir Ernest and Mr. Waddington took, as it happened, a far more than professional interest in their work here; they both brought a good deal of personal involvement to bear on their work here, so as to make me feel free to consult them very extensively on innumerable musical, or technical, matters concerning our orchestra, and their opinions were, to me, incalculably valuable for having been given freely and openly, and for having been based on their own first-hand acquaintance with this orchestra.

Quite apart from the fact that they are men of vast experience compared to which mine is as nothing, it is not possible, I think, for a resident conductor to do without the expert views of fresh ears, because it is inevitable that his own can no longer, sometimes, "hear" the forest for the trees.

I will continue this subject next week.

Italy Steps to Fore In Film Production

ROME (UP)—Europe's moviemakers are setting up a united Europe with more movie fans in it than Hollywood could ever hope to find in the United States.

The project, designed to share film costs as well as stars, is a European film community. It will have a whopping box-office potential of 280,000,000 cinemagoers, more than double the United States potential of 130,000,000.

"The result is going to be more films at a cheaper cost to everyone," said Eitel Monaco, spokesman for Italian producers whose current film output is second only to that of America on the world market.

First CinemaScope Produced in France

PARIS (UP)—France's first CinemaScope movie is about ready, and according to its star, Dany Robin, it's going to make Hollywood take notice.

The French wouldn't have been true to their name had they selected anything but "Frou Frou," a "slightly naughty movie," she explained, glorifying the Paris of the cabarets and gay bistros.

Mexican Beauty at Odeon

Sarita Montiel, who makes her movie debut here in "Vera Cruz," Technicolor-Superscope production opening Tuesday at the Odeon Theatre, pleads with Gary Cooper to join the rebels in the Mexican revolution of 1866.

Film Made of Hitler's End

A grim-faced group of men wearing Nazi SS uniforms carried two blanketed humans to a shallow grave near Vienna's Schwechat Airport a few days ago and doused them with the contents of gasoline cans.

As one of the troopers knelt to strike a match, a bawling voice ordered:

"Stop! Stop! We're going to do it all over again."

The "Nazis" relaxed and lit cigarettes. The "bodies" rolled out of the blankets and stretched. Helpers refilled the gasoline cans with water.

Then G. W. Pabst, the director, gave final instructions for shooting the most dramatic sequence in a new film called "The Last Act," a re-enactment of the last 10 days of Adolf Hitler and his mistress, Eva Braun. The film's climax depicts the burning of their bodies outside Hitler's Berlin bunker in April, 1945.

Erich Maria Remarque, who wrote "All Quiet on the Western Front," has scripted the new film from the book, "Ten Days to Die" in which Judge Michael Musmanno of Pittsburgh, Pa., reconstructed the violent series of events that led Hitler and Eva to suicide and ashes.

Original blueprints used in the construction of Hitler's underground bunker were used to build a replica in suburban Vienna. Most of the film is being shot inside the bunker. Furniture, carpeting and wall pictures duplicate the real thing as closely as possible.

Hitler's privaate secretary, Mrs. Traudl Junge, who escaped from the bunker, came here to act as technical adviser.

TODAY! At 1.13, 3.23, 5.30, 7.40, 9.50
BUD AND LOU... IN THE MOVIES' MADDEST DAYS!
BUD ABBOTT LOU COSTELLO MEET THE KEYSTONE KOPS
FRED CLARK · LYNN BARI · MAXIE ROSENBLOOM
ODEON

THE MONTEREY
SUPPER DANCE TONIGHT
Cover Charge: $2.75 per Couple
A La Carte Menu

GARY COOPER BURT LANCASTER
VERA CRUZ
COLOR BY TECHNICOLOR
Released thru United Artists
COMING SOON!
SUPERSCOPE ODEON

GEM SIDNEY THEATRE
Matinee 1.30
Two Shows 7.00 and 9.00
"WHITE WITCH DOCTOR"
SUSAN HAYWARD ROBERT MITCHUM
Theatre Closed Monday Until Further Notice for Installation of CinemaScope and Complete Renovation.

ENDS TONIGHT
James Michener's Epic Story of the South Seas
GARY COOPER STARRING IN
"Return To Paradise"
IN GORGEOUS TECHNICOLOR
News, Cartoon and Musical Plantation Songs
Box Office Opens 6.30 p.m.
Two Complete Shows each Evening 6.50 and 9.00
Where Sound Sounds Better! FOX A Picture That Pleases!
HILLSIDE AND QUADRA
PLENTY OF PARKING SPACE

SATURDAY MATINEE 2.00 P.M.
Doors Open 1.30
"MR. SCOUTMASTER"
STARRING CLIFTON WEBB
Total Proceeds to the Victoria Council of Boy Scouts' Jamboree Fund
Also Showing Monday and Tuesday Evenings

CLUB Tango
WATCH FOR VICTORIA'S SMARTEST NIGHT CLUB OPENING
VERY, VERY SOON

ENDS TONIGHT
"GYPSY COLT"
DRAMA IN TECHNICOLOR
featuring
DONNA CORCORAN - WARD BOND
A Charming Tale of a Girl's Love for a Pet Horse
GOOD FAMILY ENTERTAINMENT
Selected Short Subjects, Including Last Voyage of B.C.'s "Minto"
Tschaikowsky's "Swan Lake Ballet"
Complete Program 6.45 and 8.45
Feature Starts 7.33 and 9.33
"FORBIDDEN CARGO"
STARTS MONDAY
OAK BAY
Temple of Refined Entertainment and Education

DANCE TONITE
COLWOOD HALL
Music by the New 7-Piece
DON-KERLEY BAND
Dancing 9-12 Tickets 50c

Arts Centre of Greater Victoria
1040 Moss St. Phone 4-3123
SUNDAY Through Saturday
FIFTH ANNUAL JURY EXHIBITION OF ISLAND PAINTING
Friday
12.30—Recorded Concert.
2.15—Conducted Tour.
GALLERY HOURS:
Sunday, 2.00 to 5.00 p.m.
Tues. through Sat., 1.00 to 5.30 p.m.
Friday, also evening, 7.30-9.30
GALLERY CLOSED MONDAYS

NOW SHOWING!
At 1.09, 3.14, 5.19, 7.24, 9.30
AT REGULAR PRICES!
On Wide Screen
DAVID NIVEN
YVONNE DE CARLO
BARRY FITZGERALD
in Tonight's the Night
WOW!
COLOR BY TECHNICOLOR
CAPITOL

2 HITS IN TECHNICOLOR
A POTENT DRAMA OF FRONTIER ACTION—
JOHN PAYNE - LIZABETH SCOTT
DAN DURYEA in
SILVER LODE
WALT DISNEY'S
Stormy
THE THOROUGHBRED (WITH AN INFERIORITY COMPLEX)
COLOR BY TECHNICOLOR
Dominion

NOW SHOWING!
The World's Greatest Musical Romance in Gorgeous Color!
MGM's "The STUDENT PRINCE"
CINEMASCOPE
starring Color
Ann BLYTH - Edmund PURDOM
JOHN ERICSON - LOUIS CALHERN
with EDMUND GWENN
AND THE SINGING VOICE OF Mario LANZA
Atlas
$1,225.00 FOTO-NITE MON.

SAT. NITE Sirocco SAT. NITE
Victoria's Most Up-To-Date Supper Club
DINE AND DANCE
Bernie Porter's Orchestra
With GLORIA PERRY, Vocalist
Dancing 9 p.m. Reservations 3-9221, 24 Hours a Day

Tillicum OUTDOOR
PHONE 2-7531 Corner BURNSIDE and TILLICUM ROADS
TONIGHT—WEATHER PERMITTING
JOEL McCREA — ARLENE DAHL — BARRY SULLIVAN
"THE OUTRIDERS" (Technicolor)
HUGO HAAS — BEVERLY MICHAELS
"GIRL ON THE BRIDGE"
ALWAYS A CARTOON
Admission: Friday 50c; Saturday 60c—Gates Open 6.30—First Show 7.00

McMORRANS
CORDOVA BAY LIMITED
SPRING DAFFODIL DANCE
Opening Our 1955 Season
TONIGHT
STAN CROSS' ORCHESTRA
(Featuring Slow Foxtrots and Waltzes)
"The Island's Finest Maple Floor"
Make Reservations Now
Phone 9-3242
COUPLES ONLY

Royal A FAMOUS PLAYERS THEATRE
ENDS TODAY! Doors 1 p.m.
M-G-M's STAR-BRIGHT MUSICAL SPECTACLE!
Sigmund ROMBERG'S "DEEP IN MY HEART"
COLOR
GUEST STARS Walter PIDGEON Paul HENREID Rosemary CLOONEY Gene & Fred KELLY Jane POWELL Vic DAMONE Ann MILLER Cyd CHARISSE Howard KEEL Tony MARTIN
starring JOSE FERRER · MERLE OBERON · HELEN TRAUBEL
NOTE FEATURE TIMES 1.28 - 3.57 - 6.26 - 9 P.M.
EXTRA—Tom and Jerry Cartoon "CAT CONCERTO" plus Times-Warner News
Adults 1-2 50c, 2-5 60c, 5 On 85c
Students 50c to 5 p.m., Children 25c All Day

SIX OF BRITAIN'S TOP STARS UNITE THEIR TALENTS TO BRING YOU A FILM THAT YOU WILL LONG REMEMBER ... VERY MOVINGLY ACTED
REMEMBER NORA COMMORO'S "BRIEF ENCOUNTER"
Here's another candidly outspoken and tender story of a wife, her husband and the OTHER MAN!...
VALERIE HOBSON
"Two Loves hath Barbie"
CO-STARRING PHILIP FRIEND NORMAN WOOLAND
with MANDY MILLER JANETTE SCOTT
ADDED FEATURE A Music Lover's Treat "THE YOUNG CARUSO" with Life Cover Girl Gina Lollobrigida and Ermanno Randi with the voice of the Metropolitan star Mario Del Monaco
STARTS TUESDAY!
DOMINION A FAMOUS PLAYERS THEATRE

STARTS MONDAY
Royal A FAMOUS PLAYERS THEATRE
M-G-M's SUPREME SUSPENSE DRAMA!
A WHOLE TOWN GUILTY ... GUILTY OF WHAT?
Spencer TRACY
Robert RYAN
in MGM's "BAD DAY AT BLACK ROCK"
IN CINEMASCOPE
Color · co-starring
Anne FRANCIS · Dean JAGGER
Walter BRENNAN · John ERICSON
EXTRA IN CINEMASCOPE!
TOM AND JERRY CARTOON—"TOUCHE PUSSYCAT"
"ABOARD A JET CARRIER"—TIMES-WARNER NEWS
Doors 1.00 p.m.—Feature at 1.31, 3.47, 5.43, 7.39, 9.40
Adults 1-2 50c, 2-5 60c, 5 On 85c; Students 50c; Children 25c

"C-I-L Singing Stars" Contestants—Sunday

Eric Shipway

The contestants on the C-I-L Singing Stars of Tomorrow radio show Sunday, March 6, will be **Milla Andrew**, soprano, of Vancouver, and **Pieter Van Ginkel**, bass-baritone, of Winnipeg. The well-known Canadian writer Greg Clark will be featured again with another of the stories he writes specially for the program. Rex Battle is musical director of the half-hour musical show which is broadcast at 6 p.m. on CJVI.

Canadian Industries (1954) Limited

BY UBC GRADUATE

Book on British Politics Stirs Nation-Wide Comment

BRITISH POLITICAL PARTIES by R. T. McKenzie

"British Political Parties" by R. T. (Bob) McKenzie of Vancouver, a book examining distribution of power within the Conservative and Labor organizations, has evoked wide newspaper comment throughout Britain.

All praise his work. Most agree with his findings. Some critics have reservations about the range of his survey, contained in 600 pages and more that 1,000 footnotes.

McKenzie, a 37-year-old lecturer in political science at the London School of Economics, has two main general conclusions: That the Tory leader is by no means the all-powerful figure advertised, and that, conversely, the Labor party rank-and-file often fails to exert on the parliamentary group the power it is generally believed to wield.

PARTY SIMILARITY

In short, both parties are "overwhelmingly similar" in the distribution of power despite sharply contrasting origins—the Conservatives having added a mass organization and Labor having evolved from one.

"CLEARLY A CLASSIC"

The Economist, independent weekly journal, describes the book as "clearly a classic."

The Observer says it is "thoughtful, scholarly, perceptive and a 'must' for every serious student."

Randolph Churchill, the prime minister's son who reviewed the book for The Evening Standard, calls McKenzie a "brilliant political observer."

PRAISED AND CHIDED

Kingsley Martin, editor of the left-wing weekly New Statesman and Nation, says McKenzie deserves all the credit he is getting for quarrying out his elaborate book from mountains of material.

But Martin chides the University of British Columbia graduate for passing lightly over party finance, and the "fundamental question" of Labor party relations between politicians and union leaders.

McKenzie went to Britain with the Canadian Army during the Second World War. He took post-graduate studies at the London School of Economics and returned to England as a lecturer several years ago. C. P.

VINCENT PRICE, well-known movie actor, will open the members' preview of the American Painting Exhibition at the Vancouver Art Gallery next Monday at 8.15. Mr. Price studied art history at the universities of London and Vienna. He lectures on art at many universities in the United States and he has an extensive art collection of his own.

The preview is open to members of the art gallery and their friends. The exhibition will be open to the public on March 8.

Gallery hours have been extended: Tuesday through Friday 10 a.m. to 10 p.m. and Saturday and Sunday 2 to 5.

ART in REVIEW

By COLIN GRAHAM

One of the cheerful signs of increasing activity in the visual arts hereabouts confronts me every time I sit down to write this column. There are always far more topics than I have space to deal with.

The recent show of Slavic Folk Arts held at the Crystal Garden is a case in point. Pure folk art is a timeless phenomenon that has gone on largely unaffected by changes of political government imposed on nations from their urban centres. Whether the peasant can survive as such in the world of 20th-century technics, however, is a moot question.

BRINGING CULTURAL HERITAGE

At this particular show, with its many pieces of quality, there was encouraging evidence that the age of mass communications has not yet swamped the instinctive design sense of the Slav farmer and villager. From the Canadian point of view, however, the most important moral of the show resided surely in its reminder to us all of the extraordinarily rich cultural heritage being brought to this country by European immigrants of all sorts.

SEAGRAM COLLECTION

I have just returned from the preview of a second, and this time purely Canadian, showing at the Crystal Garden. I refer, of course, to the Seagram collection of paintings of Canadian cities. The principal underlying this large-scale project is one which many European governments have fully grasped. It was put vividly recently when a prominent Englishman pointed out Britain's post-war discovery that whereas the Grand Fleet used to be her most potent propaganda weapon, that function had now developed on the Sadlers Wells Ballet.

PROPAGANDA THROUGH ART

There is room for debate as to whether the highly placed Canadian art officials chosen by the show's sponsor to select the participating artists have discharged their task wisely; but one can certainly congratulate the sponsors on having understood the propaganda potency of the arts well ahead of most of the rest of the country.

Incidentally, a number of people have asked why the show was not hung at the Arts Centre. The answer constitutes another potent argument for the projected building of a new wing. When the matter was discussed with Seagram officials a few months ago it was found that the gallery was simply not large enough for the show.

HOARE OUTSPOKEN

Praises Chamberlain Criticizes Churchill

NINE TROUBLED YEARS, by Viscount Templewood, Sir Samuel Hoare. Collins, Toronto, 448 pages, $5.

(Reviewed by Tom Gould)

Men whose lives shaped the destinies of millions race through the pages of Viscount Templewood's narrative of "Nine Troubled Years" from 1931 to 1940.

Men like Ghandi, the prophetic Indian leader, Churchill, King George V, Baldwin and Neville Chamberlain.

Most of all, this is the story of Chamberlain, and the events leading to Munich.

Viscount Templewood emerges as a champion of the much-maligned British prime minister.

"Appeasement," he writes, "was not Chamberlain's personal policy. Not only was it supported by his colleagues, but it expressed the general desire of the British people."

OUTSPOKEN

Unlike other famous men, who through such books allow readers to peek behind the doors of high office, Viscount Templewood is not afraid to deal with controversy. He pulls no punches.

His dislike of Churchill during this hectic mid-war period is obvious. Templewood spent years working on the Government of India Act, which Churchill blocked almost single-handed.

"Brilliant and ruthless" is the way he describes Churchill's "furious attach" on the India bill, which in 1935 proposed an All-India federation. India did not receive independence, was split, perhaps for all time, by delay attributed to Churchill.

Viscount Templewood deals with the abdication crisis, the Anglo-German Naval Treaty, the Hoare-Laval Pact, and in detail with Munich.

His writing is lucid, and the book a valuable addition to the history of our generation. It paints an utterly new picture of Chamberlain that in itself is fascinating.

SENSELESS REBELLION

REVOLT OF THE SINNERS, by Ugo Zatterin, Appleton-Century-Crofts.

This is a first novel about senseless rebellion, animal passion and disillusion in the Communist-ridden suburbs of Rome. Author Ugo Zatterin, a lawyer by education and a journalist by choice, tells his story with the terse economy of the newspaper report that inspired it.

Brightly Told Experiences Of Stewardess

RING TWICE FOR THE STEWARDESS, by Maida Nixson, McGraw-Hill Co. of Canada Ltd., $3.00, 216 pages.

Because there was "salt in her blood" Maida Nixson decided the career for her was on the sea. Fond of travel, but blessed with, little of this world's goods, she concluded a job as a ship's stewardess was an ideal existence.

In relating her experiences as a "Tabby" (the crew's name for a stewardess) she describes with a light, humorous touch the amusing yet strenuous life on the ocean.

Amid calm and storm, drunken skippers, amorous stewards, and clamoring passengers, life aboard ship was never dull.

Clad in a crisply starched uniform she answered countless bells, rung — once for the steward, twice for the stewardess—by demanding passengers of every race, creed and color.

From early morning to late evening a multitude of duties kept her busy . . . waiting on seasick women . . . looking after lively youngsters . . . serving meals in cabins . . . dusting . . . making beds . . . yet she enjoyed it all.

Possessed with a happy faculty of finding the best in everything the author kept her sense of humor even under the most trying circumstances.

Her story is told in a human, engaging manner of the complex life behind the scenes aboard ship . . . of congenial companions . . . amusing experiences and interesting descriptions of distant lands. It is a fascinating book that will have a wide appeal to a large circle of readers. —M. L.

U.S. Curator of Japanese Prints

THE FLOATING WORLD, by James Michener, Random House, Toronto.

The finest collections of Japanese prints are to be found in America rather than in Japan, James A. Michener declares in "The Floating World."

Michener, who previously has restricted his writings about Japan and the Far East to fiction, presents in the book, subtitled "The Story of Japanese Prints," an account of the art, and the artists who made the prints during the period from approximately 1660 to 1860.

The collections of Japanese prints in the Boston Museum of Fine Arts and in The Art Institute of Chicago "are incomparable," Michener states. "While the smaller collection in The Metropolitan Museum of Arts in New York compares favorably with all the greatest Japanese collections." Thus, "America is the curator of one of the world's liveliest arts."

WAR OVER GOLD

THE HIGH PASSES, by John Reese, Little, Brown.

A fast, exciting Western about a range war in the "Mother Lode" country of the high Sierra. Reese has taken more trouble with character and motive than is usual in books of this genre.

BOOK TALK

By JAMES SCOTT

In 1942, right at the time when global air activity was reaching an unprecedented peak, C. A. Robertson, who was then chief of the Air-Sea Rescue Equipment Office, realized that the war in the air was creating a curious and intimate bond between men of many nations.

It's an old story that any experience shared—no matter how unpleasant or bizarre—has a way of bringing men of divergent interests together. This is the basis of college reunions, writers' clubs and other similar social phenomena.

The people whom Mr. Robertson was meeting at that time had all participated in a kind of action which separated them from most other people. They were men who had known what it was to plummet into the sea from a disabled aircraft and who had survived to tell the tale.

Well you know as well as I that in this organization-conscious age it was inevitable that sooner or later someone was going to organize these chaps into a club. That's what Mr. Robertson did and the Goldfish Club was born.

With Membership of 10,000

Outside of the peculiar qualifications for membership, it developed much the same way as any other club. It has an insignia, and a code and an ultimate aim and a theme. The theme is carried in its name—"gold for the value of life; fish for the sea."

Well, 1942 is getting to be a long time ago. The club still flourishes and the membership has now reached 10,000 which is quite a lot of men ditched into the sea at that.

Of course it is impossible to suppress the urge to get perpetuated in print. As sure as tomorrow the Goldfish Club was going to have to publish something about itself and right now it is busy doing just that.

Coming along this spring will be a volume called "Down in the Drink," a collection of stories written by Flight-Lieutenant Ralph Barker about the club.

This ought to be good if properly handled. Since it deals with men facing the final extremity of death, it is the stuff from which heroic tales spring. I don't know anything about Ralph Barker, but no author was ever given more ready-made material and from now on in it's up to him.

Interpreting U.S. Class

Last week saw the publication in this country of Mr. John Marquand's tenth "serious" novel. By that I mean that his early books about Mr. Moto (which I still enjoy) do not count.

In these 10 thick books (they seem to be getting thicker or maybe I'm just slowing down) Mr. Marquand has undoubtedly become the most widely-read interpereter of the American upper middle class in the twentieth century.

The new book is called "Sincerely, Willis Wade." There is not too much which needs to be said about it. It is better than "Melville Goodwin, U.S.A.," but not quite so good as "The Late George Apley" or "H. M. Pulham, Esquire." It is shrewd, easy to read, excellent entertainment. I can see no reason why it won't be a best-seller and I can see no objections to it getting that kind of success.

The thing which interests me about Mr. Marquand, however, is what made him stop where he did? Here is a writer who has a great deal more technical skill than most of his contemporaries. Here, too, is a writer who has a sharpness of perception which ought to put him in the front rank of observers of the twentieth century human comedy. Mr. Marquand is a man who might have won a Nobel Prize, but if he does I'll go out into the woodshed and play Russian roulette.

The plain truth of the matter is that Marquand, with everything in his favor, seems to have reached a point where he has let his steam run down. "Sincerely, Willis Wade" is a lot better book than most you'll read this year. It is not a good enough book to put it into that rare company which sets it apart from the merely good and lays a claim to posterity.

I think Mr. Marquand could have written such a book once. It begins to look as if he never will now, and I am puzzled.

I remember Mr. Marquand saying once that after he left college he just sat down one day and wrote a story and put it in the mail and a little while later he got a cheque for it from the first magazine he tried. It has been going on that way for him ever since.

Could it be that there really is some truth in the old saw that it never does a man any good to get things too easily?

Daring Officer Writes Book On Escapes

"RETURN TICKET," by Lieut.-Col. Anthony Deane-Drummond, Lippincott.

Colonel Deane-Drummond turns author to add his bold adventures to the growing list of escape stories written about the Second World War.

Deane-Drummond was a paratroop officer who dropped into Italy to blow up a bridge. The plan called for the party to make its way to the coast to be picked up by a submarine. Instead the party was captured.

Deane-Drummond made his first escape from an Italian prison and reached the Swiss border only to be captured. The second time he escaped from a hospital, reached Switzerland and crossed then occupied France to the sea where he boarded a boat for England.

That was not the end of his adventures for he dropped in the ill-fated attack on Arnhem and again was captured. Though taken prisoner he hid for 13 days and nights in a cupboard within inches of the Germans and made another daring escape to his lines.

Heads National Gallery

Alan Jarvis, sculptor son of Brantford, Ont., doctor, has been appointed director of National Gallery of Canada. Now in London, he sails April 19 to take up his Ottawa post. One of his first jobs will be to supervise construction of a new $6,000,000 gallery. (CP Photo.)

Courting Improved, Writer Contends

A HISTORY OF COURTING, by E. S. Turner, Dutton.

Making love to a heavily made-up beauty, in a day of imperfect cosmetics, was "like making love to an odorous, tacky puffball which was liable to dissolve in dust." This is a conclusion of E. S. Turner in "A History of Courting."

Another observation, some critics of courting couples should be guaranteed more privacy. However, Turner concludes that most are just as reluctant to court in designated places as children are reluctant to play in designated playgrounds.

Closed cars and moving pictures have changed courting patterns, he says.

PHONE 4-9331
For 24-Hour Taxi Service
BLACK AND WHITE TAXI

Memorial Arena Schedule

SATURDAY, MARCH 5
7.00- 9.30—Minor Hockey
10.30-12.30—V.F.S.C. Junior
1.30- 3.30—Public Skating
8.30 p.m.—Pro Hockey

SUNDAY, MARCH 6
8.30-10.30—Junior Hockey
11.30- 1.30—V.F.S.C. (Jr.)
2.30- 4.30—Olympic Skating
5.30- 7.00—V.F.S.C., Int. and Sr.
8.00-10.00—Olympic Skating
10.00-11.00—Broomball, Govt. Empl.

Malahat Chalet
OPEN AGAIN!
Wonderful home-cooked meals in our dining room right on the highway, just 17 scenic miles from town, overlooking magnificent view.
Open Daily 9 a.m. - 7 p.m. (Except Monday)
Look for Chief Malahat and the Totem Poles

EYES ON EDUCATION
VISIT YOUR CHILD'S SCHOOL
EDUCATION WEEK—MARCH 6-12
EDUCATION IS EVERYBODY'S BUSINESS
GREATER VICTORIA TEACHERS' ASSOCIATION

THE VICTORIA DAILY TIMES Presents..... WARNER-PATHE NEWS
LONDON: BRITAIN SHOWS NEWEST "COMET" JET
BARBADOS ISLAND: MARGARET CONTINUES CARIBBEAN TOUR
SWITZERLAND: AVALANCHES IN ALPS STRAND THOUSANDS
WHALING BOOMS AGAIN

NOW • ON OUR WIDE-VISION SCREEN!
M-G-M's STAR-BRIGHT MUSICAL SPECTACLE!
Sigmund ROMBERG'S 'DEEP IN MY HEART'
starring JOSE FERRER • MERLE OBERON • HELEN TRAUBEL
with Doe Avedon • Tamara Toumanova • Paul Stewart
Isobel Elsom • William Olvis • James Mitchell
COLOR
GUEST STARS Walter PIDGEON, Paul HENREID, Rosemary CLOONEY, Gene & Fred KELLY, Jane POWELL, Vic DAMONE, Ann MILLER, Cyd CHARISSE, Howard KEEL, Tony MARTIN
Doors 1 p.m.
Feature at 1.28, 3.17, 6.26, 9.00
ROYAL
NOW SHOWING

Don't just ask for "mineral oil"
DEMAND
Nujol
GENTLY RELIEVES ORDINARY CONSTIPATION

USED CAR?
WILSON MOTORS!
Yates at Quadra

PLAY A MUSICAL INSTRUMENT

Are you one of the musically inclined who is handicapped because you can't afford an instrument now?
TAKE YOUR CHOICE:
• Trombone • Violin
• Saxophone • Guitar
• Clarinet • Banjo
• Drum Pad • Mandolin
• Accordion • Trumpet
WARD'S MUSIC
1320 BROAD ST. PHONE 2-4722
We supply the instrument of your choice while learning.

SUMMER CAMP FOR RETARDED AND EXCEPTIONAL CHILDREN
Specialized Educational and Recreational Programs
For Information Write to
ANBAR SCHOOL — Ile Perrot, Que.
Dr. A. I. Burstein, Director — Montreal Office BY-7123

EATON'S Will Obtain ANY BOOK Mentioned on this Page
Phone 2-7141 or call at Book Department Main Floor

Woodward STORES (Victoria) LTD.
QUALITY... LOW PRICES... PHONE 2-7231
No One Ever Regretted Buying QUALITY and Good Quality Costs No More at WOODWARD'S
WONDERFUL FASHION VALUE NEWS
100% Wool Worsted SPRING COATS

Fabrics by "Salts" Saltaire of England
"MILIUM" LINED
SPECIAL PURCHASE
$36.00
You'll recognize the fine value the minute you touch the beautiful fabric and spot the famous label.
Exclusive to Woodward's
Imported English all-wool worsted flannel coats by Saltaire . . . world renowned for quality and workmanship. Styled in Spring's foremost silhouettes for a new and graceful figure flattery for misses and women. Choose from three styles.
Colors blue, grey, charcoal. Misses' sizes 8 to 20.
Women's sizes 14½ to 24½, 40 to 42 collectively.
"MILIUM" LINED for all-weather comfort!
GETTING IT AT WOODWARD'S IS YOUR BEST GUARANTEE

Gardens and Home Building

QUIZZING THE GARDENER

Shelter Cyclamen

By JACK BEASTALL

Q: Where is the best place to plant hardy cyclamen?

A: In the shelter of deciduous shrubs where they will recive water and shade during summer, and sunshine and shelter from the worst of the cold winds during winter.

★ ★ ★

Q: How soon can outside plantings of Tigridia bulbs be made in Victoria?

A: Tigridia pavonia is a native of Mexico and the bulbs are somewhat tender. We usually plant them in well-drained soil about the third week in May.

★ ★ ★

Q: Could you give me the name of an individual, or butter-head lettuce, seed of which is easily available.

A: Tom Thumb and Bibb are both listed in the majority of seed catalogues. Sow small amounts of seed frequently for a continuous supply during the season.

Touring Caravan Tells Merits of Fibre Boards

Starting from Gatineau, the caravan above has arrived on the Pacific Coast and will tour Vancouver Island next week.. For International Fibre Board and Plywood Sales Ltd., the caravan will stop at lumber firms to demonstrate products that have in recent years revolutionized the building industry. The Masonite Brand products include, I. P. hardwood plywoods used for interior finish, and ten-test, insulating product used for both inside and outside work.

FOR HOME CARPENTERS

NEW YORK (UP)—Six top furniture designers have turned their talents to the aid of the do-it-yourself handy man or woman.

The six, working with a plywood manufacturer, have designed furniture to make in the home workshop.

PAN-ABODE
Prefabricated Cedar Log Buildings
All Custom Cut
B.C.'s Most Attractive Homes
Contact Your Exclusive Dealer
T. J. DE LA MARE
9851 Tudor Ave., Victoria, B.C.
Phone 7-1074 or 7-5365

WEEK'S GARDEN WORK

Time to Tidy Lawn

By JACK BEASTALL

Rake lawn, if weather not freezing, to remove winter debris; this also assists in aeration.

Inspect newly-planted subjects, firming the soil after recent frosts.

If weather suitable, sow outside, onions, leeks, carrots, spinach broad beans.

Globe antichokes may be started from seed or from suckers planted now.

Sow indoors seed of perennial herbs: sage, thyme, rosemary, florence fennel.

Prune shrubs as advised during February, if still not done.

Prick out snaps, lobelia and other early sown annuals.

Sow indoors, annuals such as schizanthus, nemesia, nicotiana (daylight strain) shirley poppy and stock.

Cacti in large pots should receive first watering after winter-dormancy.

Epiphyllum cacti which are forming flower buds now on the "leaves" should receive a weak feeding of fertilizer, and be watered whenever the soil becomes dry.

HUMBER'S EXCLUSIVE
Enterprise Oilite Range
60.00
WITH Enterprise Oil Burner
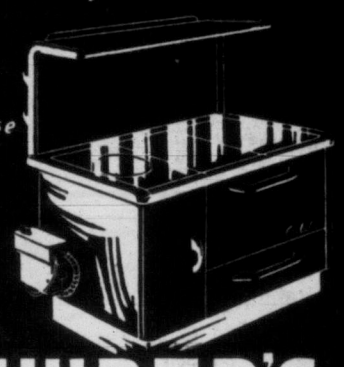
TRADE IN ON YOUR OLD RANGE
REG. VALUE 299.00
TRADE IN 60.00
YOU PAY 239.00
HUMBER'S
ONE BLOCK DOWN FROM EATON'S CHINA DEPARTMENT TOWARDS THE WATER!!

U.S. Testing Rubber Roads

CHICAGO (UP)—The American Public Works Association says highway officials are awaiting with interest the outcome of tests of "rubber roads."

During the last five years experimental patches of surfacing containing rubber have been laid on selected stretches of roads throughout the country, the association said.

Connecticut, Louisiana, Nebraska, Ohio, Utah and Wisconsin are among states that have such experimental patches of road.

Proponents of "rubber roads" hope they will prove to be longer lasting, skid-proof and more resilient.

But a major disadvantage, the association said, has been the high cost. However, researchers hope they have this problem licked.

Originally, asphalt and rubber were mixed at a chemical plant, and shipped hot in insulated trucks or railroad tank cars to the construction sites. This limited the shipping range to a 24-hour trip from the plant.

But now, rubber pellets no larger than a pencil ereaser have been developed. They can be packed in bags, thus cutting shipping costs and eliminating restrictions on shipping distance.

A combination of tar and synthetic rubber has been tested in Connecticut. Near Milwaukee, Wis., experiments are under way on two half-mile strips of rubber bituminous concrete paving.

California Planning Man-Made River

SACRAMENTO (UP)—California is considering construction of a man-made river longer than the Rhine to carry more than a trillion gallons of water a year to water-hungry agriculture and industry.

Key to the vast $1,500,000,000 project would be the largest concrete dam in the world, flung across the scenic canyon of the Feather River, five miles above Oroville, Calif.

Larger Houses for Less Cost Forecast

CHICAGO (UP)—Home owners can look forward to bigger and more easily maintained houses for less money.

John M. Neil of the Illinois Institute of Technology predicted that within the next few years great progress will be made in improving structural units to reduce building costs. This will enable buyers to obtain more space for less money.

Neff said that future use of prefabricated brick walls and new lightweight materials would greatly reduce the cost of home building.

BY JACK BEASTALL

Amateur Gardeners Warned on Shrubs

All we need now is a little warm sunshine to cause the hibernating gardeners to venture forth and start cleaning up for spring.

The cleaning up process invariably leads to the use of secateurs or pruners, and with these in hand, the gardener becomes conscious of the straggly appearance of his shrubs.

Shrubs are a problem to the amateur, and unless the name of every shrub in the garden is known, gardening books just increase the mental confusion.

Because some shrubs must be pruned in the spring, others in summer, and some not pruned at any time, the home gardener usually leaves them to their fate, or, in a fit of desperation, cuts them all back regardless of their individual requirements.

Jack Beastall

Who can blame the gardener? The shrubs are leggy, they are growing out of bounds and their flowers are poor. Something has to be done.

When the names of the shrubs are known it is a fairly simple matter to obtain information from a professional, or from a book borrowed from the library or neighbor. But the gardener who needs the most help is the one whose shrubs are strangers.

Fortunately there is a guide by which the home gardener can do a reasonably accurate job. It can hardly be termed a rule, because it is not infallible and there are several exceptions, but it does help in making a decision.

We know that shrubs which flower early in the year bear their blossoms on stems which were made in a previous season. These are said to flower on old wood.

To remove any wood during winter would be to remove the next season's flowers. Therefore, these shrubs are pruned immediately after they have flowered, thus diverting the strength of the plants into the making of flower buds for the following year.

Shrubs which flower late in the season bear their blossoms on new wood which has grown, matured and set buds in the one growing season.

This type of shrub needs pruning before growth starts in the spring, so that new and vigorous shoots will be produced, and the shape of the shrub be pleasing and within bounds when in full leaf.

DIVIDING POINT GUIDE

Somewhere we have to draw a line to determine where early flowering ceases and late flowering commences, and for convenience we use mid-summer as the dividing point.

We can now reduce the whole matter to a few words. Shrubs which flower after mid-summer are pruned in March and April; those which flower before mid-summer are pruned immediately the flowers are over.

While this guide applies in general, there are several shrubs which should not be pruned at all, and it will pay the home gardener to determine if any in his garden fall into this class.

HOUSEHOLD HINTS

Light scratches on furniture usually can be concealed by rubbing them with equal parts of boiled linseed oil, turptntine and white vinegar.

The old-fashioned piano stool can be converted into a handy bedside table. Refinish it to suit the bedroom decorating scheme. It can be turned to bring articles within easy reach, and lowered or raised to fit bed height.

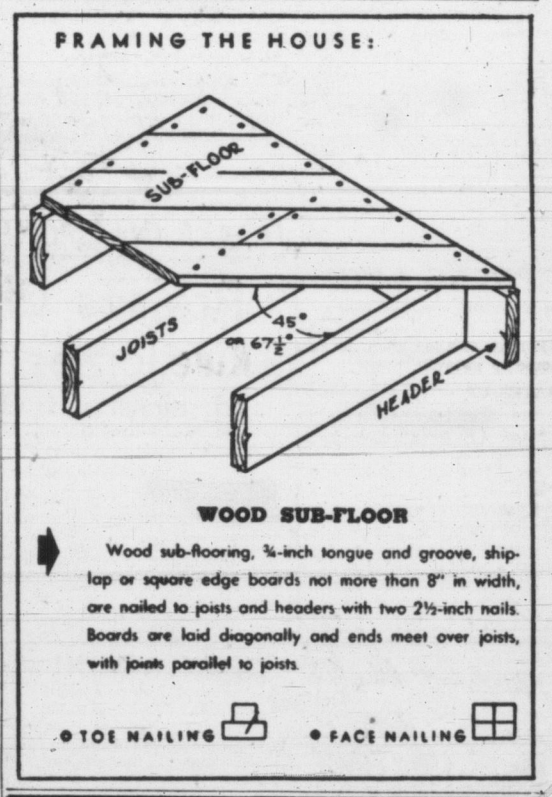

do it better with SYLVAPLY DOUGLAS FIR PLYWOOD

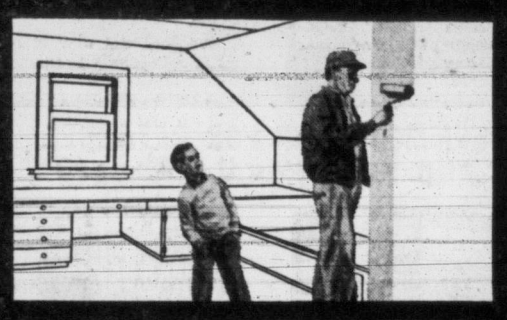

If you plan on remodelling your attic, you'll do a better job with Sylvaply—and, at surprisingly low cost! The smooth-sanded panels are easy to apply, easy to paint, and Sylvaply is such a versatile material, you can use it for walls, ceilings, cupboards, built-ins, valances, sub-flooring, or underlay—in fact, the whole job can be done with easy-to-work Sylvaply.

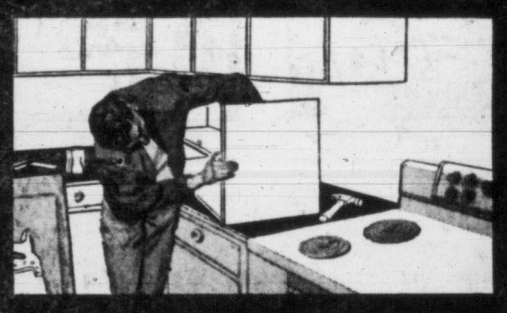

Cupboards, shelving and other kitchen improvement projects cost less to build with self-framing Sylvaply in 5 or 7 ply thicknesses. Sylvaply saws as clean as other woods with power saw or hand saw; nails close to the edge without splitting. No tricky joinery either; simple glued and nailed butt-joints are possible with Sylvaply—just another reason why Sylvaply is the most popular home remodelling material.

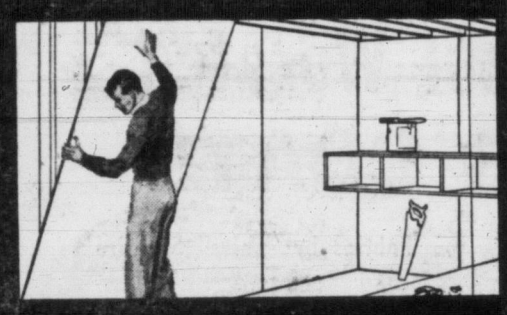

You'll do a better job—get full value for the time and money you invest in home improvements when you use Sylvaply. With easy-to-work Sylvaply, you get all the advantages of real wood—and more! Big 32 square feet panels of crack-proof Sylvaply speed your work—make any job you do more professional looking. Get a free folder on basement or attic remodelling from your Sylvaply dealer.

In addition to regular 4 feet by 8 feet panels, you can now buy handy sizes for those small jobs and repairs . . . makes "doing-it-yourself" easier than ever. "Take Home" panels are available at your lumber dealers in sizes from 12 by 36 inches up. Carry them home or slip them in your car trunk.

do-it-better with
SYLVAPLY
DOUGLAS FIR PLYWOOD
Serving Lumber Dealers Coast to Coast
MACMILLAN & BLOEDEL LIMITED 5561

British Columbia Forest Products Limited

for rooms with imagination . . . a dramatic new plywood . . .

Rich, warm, exotic . . . Shan-Tong reflects all the fine feeling and delicacy of line of a rare Oriental fabric. The lovely "basket weave" pattern is embossed into the plywood—hard and scratch-resistant. Rich sepia and light buff, the surface of Shan-Tong can be left as is, or finished to match any color scheme, modern or traditional. Best of all, you can afford Shan-Tong. Its handsome looks belie its low cost. See your lumber dealer today.

Use Shan-Tong in feature walls, dens, game rooms, offices, cocktail lounges—anywhere good taste and individuality are demanded.

PV BRAND
the best-known name in plywood
Distributed by:
CANFOR BUILDING PRODUCTS LIMITED
Victoria and Nanaimo
E. L. SAUDER LUMBER CO. LTD.
Vancouver, B.C.

DEPARTMENT "F", P.O. BOX 1040,
NEW WESTMINSTER, B.C.
Rush me free full-color folder describing Shan-Tong.
Name _____
Address _____
(PLEASE PRINT CLEARLY) PV-55-1

ESSO and G.B.S. OIL BURNERS
COMPLETELY INSTALLED
Starting from $450.00
(Tax Included)
EXAMPLE:
$80.00 DOWN
$16.30 A MONTH
For 24 Months—
Interest of $21.30
Included in monthly payment.
PLUS FREE! DA-NITE THERMOSTATIC CONTROL. VALUE $30.00
● USED CYCLOS RANGES — Fully Guaranteed
Installed, from $125.00 Up
COOK & TALBOT LTD.
24-Hour Service
OIL FURNACES, HEATERS and CYCLOS BURNERS
963 YATES ST. 4-4091; Eves, 3-3517 or 3-6323

TARPAULINS
Mildew-Proof — Water-Proof
Suitable for Truck Tarpaulins
— also —
Good for Covering Machinery and All Farm Equipment
In Sizes 6' x 8' to 22' x 32'
PRICED TO SELL
FOR YOUR SHORTAGE — SEE OUR SURPLUS
Capital Iron & Metals Ltd.
— Free Customer Parking —
1832 Store St. Phones: 4-2434 - 4-8441

The Moore-Whittington Lumber CO. LIMITED, 2614 Bridge St. 3-7108
Victoria Retail Lumber Yard Limited, 1901 Government St. 2-2139
R. A. Green Lumber Co. Limited, 2891 Douglas St. 4-3613
B.C. Forest Products Limited, 371 Gorge Rd. 2-7221
It Pays To Buy Nationally Advertised Products
Always Available at STEWART AND HUDSON LTD.
Langford Building Supply Limited, Island Highway, Langford, Phone 8-3451
Robert Walker & Sons Limited, 629 David St. 2-3223
Victoria Retail Lumber Yard Limited, 1901 Government St. 2-2139
Always Available at STEWART AND HUDSON LTD.
Sidney Lumber Limited, 2333 Government St. 2-5187
Moore-Whittington Lumber Co. Limited, 2614 Bridge St. 3-7108
Mitchell & Anderson, Beacon Ave., Sidney, Phone Sidney 6
Crowe, Gonnason Lumber Co. Ltd., 2324 Government St. 3-7141

BY MR. FIX-IT

Primer Sealer Key To Plywood Finish

At this stage of the do-it-yourself boom it's safe to say that home mechanics are pretty well versed on the subject of fir plywood. For it is the best-known plywood and widely used.

Also, it's economical and easy to work with. But finishing it presents a small problem because of the characteristic "wild" grain of the face veneer. The solution lies in the use of a good primer or presealer.

For instance, best results are obtained with conventional wall and woodwork paints if the plywood is first sealed with a coating of white sealer or interior white undercoater. If the primer or sealer is not used, the first coat of paint increases grain contrast by penetrating the grain unevenly.

PRACTICALLY A MUST

Paint, hardware and lumber dealers sell special plywood sealers that are most effective for subduing grain contrast. These products are practically a must when stain is used on fir plywood. Without them the soft, darker portions of the grain act as a sponge and soak up more stain than the hard, lighter areas. Plywood sealers are available in flat white and clear.

Another type of finishing product that has been used with successful results in plywood is the one-coat, stain-wax finish in various colors. Stain-wax subdues grain contrast and is a finish in itself — no presealer needed.

It's under finishes that allow varying degrees of grain "show-through" that fir plywood can really be given a personality of its own. Not naturally endowed with great beauty, it actually blooms when married to some of these.

LIGHT NATURAL FINISH

For maximum grain show-through a light natural finish is suggested. First smooth the wood with No. 00 sandpaper, then apply clear sealer evenly. Sandpaper when dry and apply a dull or gloss varnish.

A simple blonde finish can be obtained in two steps, too. First thin an interior white undercoater or white sealer so that the grain shows through to your liking, and apply it. Sand lightly when dry and apply clear shellac (thinned 50-50 with shellac thinner) or varnish. Steel-wool the finish for best effect.

A variation on this finish can be had by tinting the white undercoater or sealer with colors-in-oil. Or it can be varied further by painting on white or tinted undercoater or sealer, letting it set a few minutes, then wiping it into the pores of the wood with a clean rag. Sand lightly when dry, then apply a thin coating of shellac followed when dry by one coat of varnish.

COLORS AND SHADES

Countless colors and shades can be obtained by varying the amount of tinting oils and turpentine (thinner) added to the color coat.

Conventional stains in many colors and shades broaden the field of natural finishes for fir plywood. Remember, however, always to apply clear plywood sealer first to subdue contrast. Unless, of course, grain contrast is not undesirable to you.

New Hospital Cost-Sharing Change Asked

Victoria city council may ask the provincial government to change the basis of cost-sharing for social welfare following a meeting Thursday of finance committee.

Unless some adjustment is agreed to, city welfare department budget faces a sharp boost due to recently increased bed space at the Gorge Road Hospital and due to its changed status from nursing home to hospital.

Where before it was taxable, it is now tax-free.

When the former nursing home, known as Victoria Nursing Home, moved into new 104-bed premises in December, costs of operation jumped by a potential of $50,000. There were just over 45 beds in the old building.

Some council members feel patients who formerly went to city acute hospitals for chronic disorders will now go to the Gorge Hospital. This relieves the province, which pays the full cost of the acute hospitals (with federal aid) and loads the city, which pays 20 per cent of the Gorge Hospital costs.

Taxation is lost to the city because the new premises include a minor surgery and status is changed from nursing home to hospital.

RATES UP

The hospital has also increased its rates to $115 for ward accommodation.

All of this will have a marked effect on the city budget unless the province agrees to altering the cost-sharing set-up. Now the province pays 80 per cent, the city pays 20 per cent.

The city will suggest the province share on a per capita basis rather than a percentage basis. This would mean all areas served by the hospital would pay part of the cost now met by the city.

It is estimated this would change the city share to 15 per cent.

Oak Bay, which has the smallest percentage of elderly people coming to the hospital, would pay equally with other municipalities, according to population.

Killer Has Hostage

KEMMERER, Wyo (AP)—A burglar suspect, armed with two guns, shot and killed one man, wounded two others, and later escaped into predawn darkness Friday with a kidnapped, 17-year-old youth as hostage.

TOUGH, MEAN

Moose Rule Alaska

ANCHORAGE, Alaska (UP)—Hundreds of hungry moose, tough and mean enough to charge oncoming locomotives, roamed residential streets here today and citizens tried to stay indoors.

The half-starved animals, some weighing more than half a ton, took over residential areas of Anchorage and nearby Palmer yesterday and made plenty of trouble.

Among other things, the moose:

1. Held the Palmer police chief at bay in his home, then raced after his car when he made a getaway.

2. Poked curiously into a bar and gave patrons a disdainful once-over before leaving.

3. Chased one unidentified but indignant woman up to the front door of her home.

4. Charged a school boy on his way to school and tumbled him into a snow bank.

5. Butted an amateur photographer who stumbled into the snow while trying to take a picture of one of the animals.

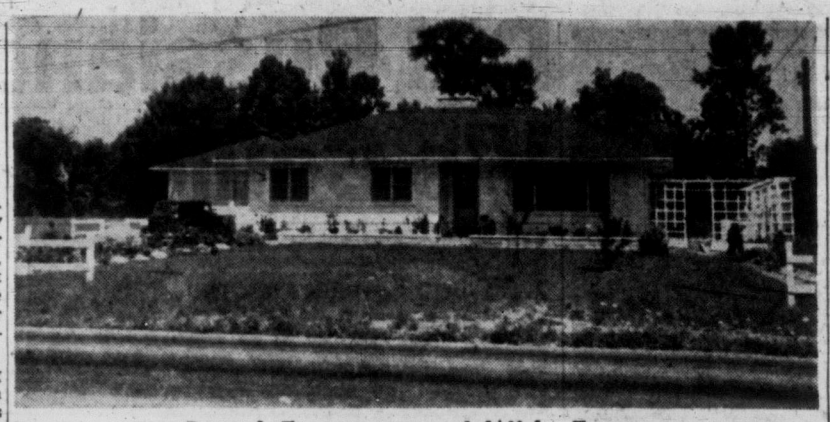

Broad Frontage and Wide Eaves

Wide eaves are an important part of the charm of this broad frontage home and the low, stone planting area at the front seems to make the house cling to its attractive site.

A study of the room layout reveals a plan you'll find hard to beat in comfort and convenience. Sleeping and living areas are nicely separated, and open planning has given a feeling of real spaciousness to both living and dining rooms. Kitchen equipment includes washing machine and dish washer. French doors from dining room lead to wide patio and a barbeque at the rear.

If further information is desired on house No. 62-509, please write to Home Building Co., 2842 Bloor St. W., Toronto 18.

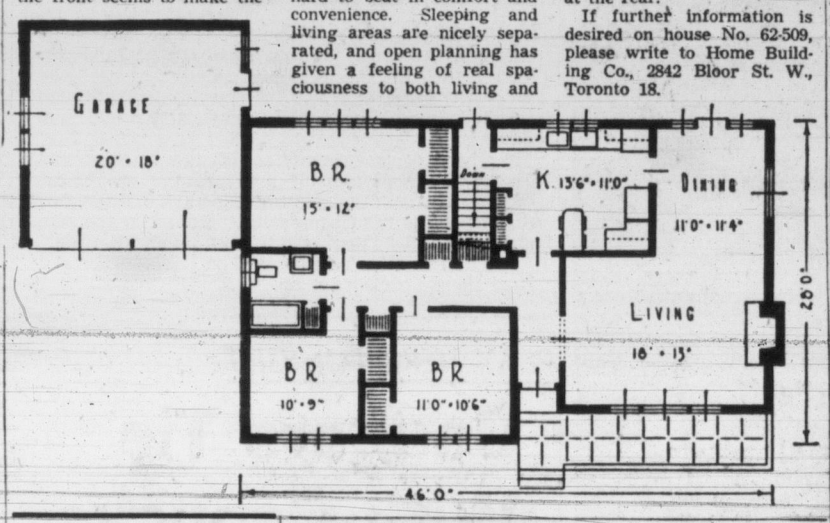

LOCAL NEWS BRIEFS

James A. Rigby, 220 Linden, was fined $35 and his license was suspended in city police court Friday when he pleaded guilty to a charge of careless driving on Topaz Street, Feb. 13. Magistrate H. C. Hall suspended his license.

★ ★ ★

Fine of $10 was imposed on Earl Tannock, 2008 Fernwood Road, in city police court Friday when he pleaded guilty to a charge of driving at night without lights.

★ ★ ★

Seventy members of the University of Washington Naval Reserve Officers' Training Corps will visit Victoria late this month, after a training cruise aboard USS Rombach from Seattle to Alaska.

★ ★ ★

Fine of $25 was imposed on Leslie Howard Grant, 619 Dunedin, in city police court Friday when he pleaded guilty to driving a vehicle without adequate rear view mirrors mounted contrary to a license restriction.

★ ★ ★

Francis Grimes, 429 Quebec, was fined $15 in city police court Friday when he pleaded guilty to a charge of failing to yield the right of way to a pedestrian in a crosswalk proceeding on a green traffic light.

Offense occurred Feb. 13 at Government and Yates Street.

FIX-IT FORUM

Q: What is a back saw, and what purpose does it serve?

A: A back saw has a fine-toothed, rectangular blade about 12 inches long, with 14 points per inch. It is used for fine, accurate woodworking cuts—usually in conjunction with a mitre box.

★ ★ ★

Q: Is it all right to paint over worn linoleum floors?—C.D.

A: Yes, with floor enamel. But first remove all traces of wax and grease. Turpentine is a good wax solvent, and should be applied with fine steel wool. Allow linoleum to dry overnight before painting.

Bargemen Rebuffed

OTTAWA (BUP) —A federal conciliation board Friday rejected the demands of Seafarer's International Union (TLC-AFL) for wage and overtime rate increases from the Vancouver Barge Transportation Company.

M. W. Kellogg Company is building a plant to convert Africa's coal into gasoline.

Russ, Chinese Issue Warning To Britain

LONDON (UP)—Russia and Communist China warned Britain Friday its position and small land area made it a good target for atomic warfare.

Both Communist nations, in separate broadcasts, attacked Prime Minister Winston Churchill's speech in the House of Commons on the hydrogen bomb.

Radio Moscow, broadcasting an unusually strongly worded editorial in Pravda, the official Communist newspaper, said Britain had "legitimate" concern over the presence in Britain of American bomber bases.

Peiping radio, broadcasting an equally strong editorial from the Peiping People's Daily, the official Communist newspaper in Red China, accused Churchill of uttering "war cries."

Steel nuts are manufactured at the incredible rate of 4,400 in 60 seconds by an automatic machine.

JOINS STAFF OF SHAWNIGAN LUMBER

GEORGE BARR

Just appointed to the staff of the Shawnigan Lumber Yards Limited is George Barr, whose new duties will be closely connected with the sales department, specializing in the handling of the Armstrong products, for which famous line The Shawnigan Lumber Yards Limited are distributors. A navy veteran, Mr. Barr has had a number of years architectural experience, giving him special qualifications for his new post. Victoria born, he received his education in Vancouver.

Mr. Fred Hawes, manager of the firm, states that there will shortly be official announcement of a new Vancouver warehouse, stocking Armstrong building products, floor and wall coverings and tile. This will supplement the Victoria Warehouse and will assure B.C. dealers a wider selection of Armstrong products and more immediate delivery.

Stewart and Hudson

MAGIC MATERIALS FOR THE HOME!

COMPOSITION WALL PANELS
Beautiful, practical and economical. Easily worked and installed. As little as 6¼¢ PER SQ. FT.

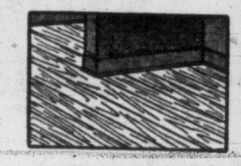

OAK FLOORING
The beautiful sheen of oak flooring is unexcelled by any other kind of flooring. Lowest net cost, too! As little as 20¢ SQ. FT.

TILE BOARD
Easily applied, attractive and practical. Wide range of colors and styles. Ideal for bathroom and kitchen. As little as 50¢ SQ. FT.

WOOD PANELING
Rich, luxurious wood paneling in many kinds and styles. Adds warmth and beauty to any room. Knotty Pine As little as 10¢ SQ. FT.

CEILING TILE
Many textures, varied colors. An ideal ceiling treatment. Insulating and acoustical types. Easily applied. As little as 12½¢ SQ. FT.

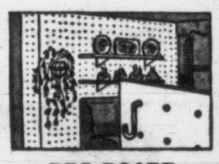

PEG BOARD
Decorative and useful. Ideal for use throughout the home . . . Handy hooks make hanging pots, pans or decorations simple. As little as 22¢ SQ. FT.

ANY OF THESE MATERIALS CAN BE PURCHASED ON OUR BUDGET PLAN . . .
PAYMENTS TO SUIT YOUR INCOME . . . AS LOW AS $10.00 PER MONTH

STEWART and HUDSON LTD. RLA
Retail Lumber . . . Builders' Supplies

Once in place Pella Roll Screens require no putting up, taking down, painting or repairing. Easy to install on your present windows. No cutting or fitting. Made of rust-resisting, clear vision, alumina, insect-tight wire cloth.

ASK FOR FREE ESTIMATE

B. T. LEIGH
VENETIAN BLINDS
METAL WEATHERSTRIPS
736 Newport Ave. — 3-9685

SEE GEO. BIRNIE FOR YOUR ESSO and IRON FIREMAN OIL BURNERS and Installations

As Little as $90.00 DOWN
Gives You Automatic Oil Heat

Phone for Estimates
GEO. H. BIRNIE LTD.
2624 Quadra St.
Phones: 3-5311 or 3-6423

SEE IT YOURSELF

THE SPECIAL DEMONSTRATION OF NEW BUILDING MATERIALS

ALL-DAY MONDAY—10 a.m. to 9 p.m.
Opposite Our Showrooms

New products . . . new attractive uses of Ten-Test, Masonite and beautiful hardwood plywoods, including a complete kitchen unit with the modern finish.

FREE— Designs of home interiors and hobby furniture pieces.

THE MOORE-WHITTINGTON LUMBER CO. LTD.

Turn West at the Roundabout, Two Blocks Down Hillside
3-7108 2614 BRIDGE STREET

NOW! SAVE BIG MONEY ON HEATING!

Completely NEW for the 4 to 6 room home

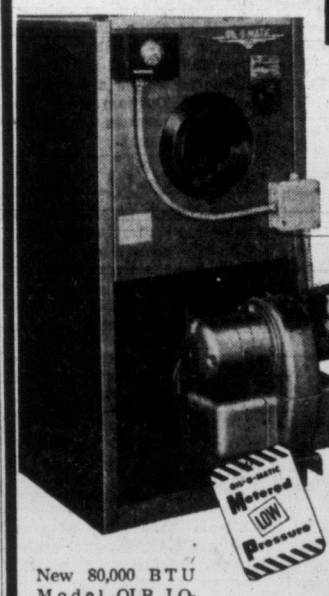

EUREKA Williams OIL-O-MATIC

Automatic 80,000 BTU FORCED WARM AIR Furnace

with the new LOW PRESSURE Oil Burner!

Famous for Lower Cost
Trouble-Free Performance!
NEW attractive, space-saving design
NEW money-saving, high efficiency performance

New 80,000 BTU Model QLB LO-BOY Automatic Forced Warm Air Furnace shown. Also available in Hi-Boy, Counter-Flow and Suspended types.

NO DOWN PAYMENT 3 years to pay!

New! Lowest Prices Ever!

Never until the introduction of these new 80,000 BTU models has genuine Williams OIL-O-MATIC been priced so low. Yet these improved forced warm air furnaces give you OIL-O-MATIC's time-tested, exclusive Metered Low Pressure design that produces more heat from less oil; burns the low-cost, hotter catalytic oil; lasts a lifetime with no high service costs. Be prompt! Enjoy Williams OIL-O-MATIC — the money-saving, dependable automatic home heating—NOW!

Phone TODAY for FREE ESTIMATE on installation and other heating and cooling work.

W. R. MENZIES & CO. LTD.
911 FORT STREET Since 1909 PHONE 3-1112

GENUINE ARBORITE CURVATOP

The One-Piece Counter Top and Splashback with Matching Edge Trim—You Can Install It Yourself!

No cracks or crevices for dirt to hide in . . . easier to clean than any counter top you've ever had . . . can be installed over new or old surfaces. Variety of colours, has all Arborite's life-lasting qualities.

Insist on seeing the Genuine Arborite Curvatop identification on the face of every sheet. See Curvatop at your local lumber or building supply dealer—or write for free "How to Apply" instruction sheets.

Curvatop is an exclusive creation of The Arborite Company Limited, Canada.

Trade Mark Reg'd. Trade Name Reg'd.

An 8 ft. section can be completely installed for approx. $25.

Easy-to-apply Edge Trim eliminates need for metal mouldings.

Arborite Pres-Tite Adhesive makes Curvatop a simple "do-it-yourself" item.

THE ARBORITE COMPANY LIMITED
Montreal 32, Que. Toronto 13, Ont.

Genuine ARBORITE CURVATOP
Crowe, Gonnason Lumber Co. Ltd.
2324 Government St. 3-7141

Genuine ARBORITE CURVATOP
Victoria Retail Lumber Yard Ltd.
1901 Government St. 2-2139

Genuine ARBORITE CURVATOP
Evans, Coleman & Johnson Bros. Ltd.
900 Wharf St. 2-8121

Genuine ARBORITE CURVATOP
Parker Johnston Ltd.
1314 Broad St. 2-9181

Always Available at STEWART AND HUDSON LTD.

Genuine ARBORITE CURVATOP
Moore-Whittington Lumber Co. Ltd.
2614 Bridge St. 3-7108

Did Russians Dog It? V's Couldn't Care Less

LYRICAL NURSES GIVE V's NEW BATTLE SONG

DUESSELDORF, Germany (CP)—A group of nurses in Penticton, B.C., has given Canada's World Hockey Championship candidates a lilting battle song for Sunday's climatic contest against Russia.

It goes like this:

"Red means stop,
"Green means go;
"Stop those Reds
"And go, Vees, go!"

The lyrics came in a telegram signed simply "Penticton Nurses." Penticton's team cheer is "go, Vees, go" and players wouldn't mind seeing the expanded version set to music.

IT'S MY VIEW

By BILL WALKER, Sports Editor

They're going to pay dues to a more-than-handy hockey player at Memorial Arena Wednesday night.

The glad hand will go out to the fellow the Cougars call "Punch."

Andrew Alex Hebenton, to be precise, will be the guest of honor of the hockey public.

A "night" like this is simply what the hockey fans wish to make it. Nothing more. There are no limitations. And that seems fair enough, especially in respect to Andy.

ANDY HEBENTON

For Andy's career, like any other player's, has been, and is, just what he wants to make of it. There are no limitations. And to Andy, in particular, there are no limitations — in his approach, his willingness, and his club spirit. And that's been fair enough, too. As a matter of fact it's been better than fair enough. To the limit of his ability, that's all.

Andy first became a Cougar in the championship year of 1950-51. He was an integral part of Roger Leger's club that season and scored 16 goals during the regular season and six in the playoffs.

He missed by one in doubling that output the next season, finishing with 31. In 1952-53 he contributed 27 goals to the cause, slipping slightly to 21 last season.

The Rest Glad of the Change

But this is the season he has really hit the jackpot, and reason enough for the jackpot party the Booster Club will throw for him next week.

Switched from right wing to left wing due to the absence of suitable virulent talent on the port flank, Andy suddenly blossomed into a prolific scorer.

Even now he is waging a stretch duel with Edmonton's Bronco Horvath for this Western Hockey League honor, while obviously being a more valued performer than was Eddie Mazur when the gangling left winger who went from here to the Montreal Canadiens, fired home a club record of 43 goals.

Andy's record constitutes a pretty fair four-year average, but an average that seems doomed to end this year. For Andy is due for better things. Lynn Patrick said so when he was here. Others have said so before Lynn.

It's simple to explain his play. He just puts everything he's got into every game. Nobody can ask more of Andy, because he hasn't got any more to give.

No Apologies, Please

Goalie Marcel Pelletier explains Andy's tremendous spirit and his deep feeling well.

The incident in question occurred in the game against Edmonton Wednesday, when the goal scored by Ed Stankiewicz of the Flyers actually was deflected into the net by Andy.

It wasn't Andy's fault—just one of the intangibles that occur from time to time.

But Andy was deeply disturbed.

He skated up to Marcel and said: "Gee, I'm sorry Marc; it won't happen again."

He didn't apologize only once, but again and again, until Marcel said: "Forget it; go and get it back."

And as Marcel commented:

"He almost did."

It is to be hoped apologies to Andy won't be necessary Wednesday.

Furgol, Barber Share Baton Rouge Golf Lead

BATON ROUGE, La. (UP) — Veteran pros Marty Furgol and Jerry Barber took a two-stroke lead into the last half of the $12,500 Baton Rouge Open today with 10-under-par 134's.

Paul McGuire, a relatively unknown from Wichita, Kan., was next at 136.

Barber put together a 35-32—67, the best round of the day Friday, to pull from a tie for fifth to the top.

All the pros were having trouble with a switch-wind that went from south to west, stalled shots or sent them spinning into the rough.

"That wind made the course two strokes worse," said Furgol, who hit four birdies on the back nine and came in with a 35-33—68.

Weather was mild, in the 80s, when the tournament started Thursday and the weatherman said there was a chance of rain today—and that it would be much colder for the finals tomorrow.

Barber had his best round on the back nine; a four-under par 32. The Los Angeles golfer could have taken a clear-cut lead, but missed two "gimme" putts, a two-footer and a three-footer. Furgol, of Lemont, Ill., didn't go over par on a single hole in the first 36. "My putting was pretty good," he said.

McGuire, who tied for second in the first round, shot two bogie on the front nine but came in with a 35-35—70 yesterday to stay closest to the top.

Sports Menu

TONIGHT

WHL HOCKEY

8.30— Memorial Arena, Victoria Cougars, vs. Vancouver Canucks. Edmonton Flyers at New Westminster; Saskatoon Quakers at Calgary.

AMATEUR HOCKEY

9—Nanaimo Civic Arena, C & C Taxi vs. Nanaimo Clippers, third game best-of-seven series for Vancouver Island championship.

BASKETBALL

6.00—Oak Bay Junior High School, Victoria College Girls vs. Normal School Girls, exhibition.

7.15—Oak Bay Junior High School, Victoria College Vikings vs. Normal School I.

8.45—Oak Bay Junior High School, Normal School II vs. Pedagogs.

SUNDAY

DISTRICT SOCCER

2.30—Heywood Avenue Park, Vic West vs. Heaneys, First Division; Beacon Hill Park, JBAA vs. Esquimalt, First Division; Reynolds Road, Punjabs vs. Combines, Second Division; Central Park, Dutch Wanderers vs. Duncan, Second Division.

BUTTON GOLF

12.30—Uplands Golf Course, Gordon Verley and Laurie Carroll, Victoria Club vs. Hugh Morrison and Doc Bigelow.

Shoemaker Near Mark

ARCADIA, Calif. (BUP) — With four more days of racing at Santa Anita, Wee Willie Shoemaker today appeared certain to break Ted Atkinson's record of riding 73 winners at a single meeting here.

Shoemaker brought home three winners yesterday, including Nell S. McCarthy's Movarullah in the $10,000 featured race, to run his total to 71.

FIGHT RESULTS

NEW YORK (AP)—Chico Vejar, 152, Stamford, Conn., outpointed Billy Graham, 148½, New York (10).

SAN DIEGO, Calif (AP)—Harry Willis, 204, Los Angeles, stopped Jimmy Ingram, 180, Los Angeles (2).

Keep It Under Your Hat, But . . .

Victoria Cougar goalie, Marcel Pelletier, who owns beaucoup chapeaux, will be looking for another lid tonight. Pelletier is given a hat by a local clothier for every shutout he registers. He has won six hats this year and is one shutout away from Bill Brennan's league record of seven. There is always room on top, says Marcel as he models that elusive No. 7 hat, and tonight may be the night. Pelletier will have the shutout bee in his bonnet when Cougars tangle with Vancouver Canucks. (Times Photo by Halkett.)

Probable Line-Ups Set for Ice Final

KREFIELD, Germany (CP)—Here are the probable line-ups for Canada and Russia in Sunday's deciding game of the World Hockey Tournament, with sweater numbers where available:

Canada—Goal: McClelland 1, sub-goal, Moog 0; defence: McAvoy 3, Tarala 4, Conway 5, Taggart; forwards Macdonald 7, Kilburn 2, D. Warwick 9, W. Warwick 10, Fairburn 11, McIntyre 12, G. Warwick 14, Shabaga 15, Berry 16, Middleton, Bathgate 18.

Russia—Goal: Putchskov 1, sub-goal, Mkrytychan 1; defence: Kuchevsky, Sologubov, Tregubov, Ukolov; forwards: Krylov, Babich, Schuvolov, Bobrov, Kusin Uvarov, Khlystov 12, Guryshev 14, Bychkov, Kumarow, Siderenkov.

WORLD HOCKEY

COLOGNE, Germany (CP) —Standing in the world hockey tournament after the eighth day of play:

	W	L	T	F	A	Pts
Canada	7	0	0	61	6	14
Russia	7	0	0	39	8	14
U.S.	4	2	1	32	28	9
Czechs	3	2	1	28	18	7
Sweden	3	3	0	30	15	6
Poland	2	4	0	17	33	4
Swiss	1	5	0	10	44	2
Finland	0	6	0	7	52	0

EVERYBODY 'NEUTRAL' FOR WORLD ICE FINAL

DUESSELDORF, Germany (UP)—Two Swiss referees, two other "neutral" goal coaches and possibly a fifth English-speaking "penalty watcher" will judge the deciding World Ice Hockey Championship match between Russia and Canada at Krefeld Sunday.

The executive committee of the International Hockey Federation today approved the assignment of two extra goal judges (not Canadian or Russian), and a possible "English-speaking" referee in the penalty box so that "there will be no misunderstanding."

The two main referees will be Karl Mueller and Kurt Hauser of Switzerland.

PLAY HERE TONIGHT

Cougars Tie With Canucks

Victoria 1, Vancouver 1

Victoria Cougars and Vancouver Canucks, having exhausted their best arguments Friday night in a bitter 1-1 deadlock in Vancouver, will review their notes tonight and start all over again. Only the scene will be changed.

The coast clubs, who meet three more times after tonight, before the dog-eat-dog Western Hockey League race is resolved, settled for a split in points Friday, but both will be looking for the glutton's share tonight when they meet at Memorial Arena at 8.30.

Vancouver needs the two points to boost themselves from their tied position for fourth place with New Westminster. Royals and Canucks are splitting rights to the last play-off berth with 61 points. Victoria needs the game to keep their second-place lead on Calgary.

WHL Summary

WESTERN HOCKEY LEAGUE

	GP	W	L	T	GF	GA	Pts.
Edmonton	63	33	17	11	233	183	77
VICTORIA	63	29	26	7	209	179	65
Calgary	64	26	26	12	234	232	64
New West.	62	26	27	9	212	252	61
Vancouver	63	26	28	8	184	188	61
Saskatoon	63	19	33	11	191	229	49

VICTORIA 1, VANCOUVER 1

First period: No scoring. Penalties: Durham 43 and 12.59, Dick 9.21.

Second period: 1, Vancouver, Brown (Johnson) 19.36. Penalties: Davidson 10.41, Hebenton 16.30.

Third period: 2, Victoria, Hebenton (Durham, Macauley) 7.10. No penalties.

MATTER OF COURSE

The other coast game sees Edmonton at New Westminster. Royals' desire for the two points that go with a win have already been explored. Edmonton wants them just as a matter of course.

One match on the Prairies sees Saskatoon at Calgary. The Quakers still have a chance of making the play-offs, but only with the collapse of Canucks and Royals.

Fred Brown was the marksman Friday night, driving in the important goal in the dying seconds of the second period. Andy Hebenton drove in the equalizer for Victoria in the first half of the final. It was Hebenton's 43rd goal of the campaign, tying him with Ed Mazur for the all-time club scoring record.

GATHER AROUND NET

Nine of the 10 players on the ice were gathered around the Victoria net when Brown managed to get a stick on a kick-out pass from Earl Johnson and drive the puck past Marcel Pelletier at ankle-level.

The goal came a few minutes after Billy Dean was assisted from the ice, bleeding from a cut on the back of the head.

Hebenton caught a short pass from Pete Durham and fired through the screen of players for the tying goal.

Moscow Gets '57 Tourney

DUSSELDORF, Germany (AP)—The Congress of the International Ice Hockey Federation today chose Moscow as the site of the 1957 world championships.

The winner of the Olympic hockey tournament in Cortina d'Ampezzo, Italy, next January will automatically be world's champion, making it unnecessary to play a separate world tournament.

Austria is the top contender for the site of the 1958 world championship but a vote will not be taken until next year when the congress meets again during the Olympic Games.

Skeet Trophies At Stake Sunday

Skeet trophies will be on the block Sunday in a shoot at the Victoria Gun Club's Albert Head grounds. Competition will be held on the first legs of all skeet trophies.

The shoot starts at 1 and visitors are welcome. Ammunition and refreshments will be available on the grounds.

Barons Near Lead

CLEVELAND (AP) — Cleveland Barons moved ahead with a three-goal burst in the first period Friday night and went on to beat Springfield Indians 7-4 in an American Hockey League game.

The victory moved Barons to within half a game of the league lead.

Championship Game Sunday In World Hockey Tourney

By ARCH MACKENZIE, Canadian Press Staff Writer

KREFELD, Germany (CP)—With the World Hockey Tournament hinging on the big game Sunday between Canada and Russia, the question is—have the Moscow Millionaires been playing under wraps?

The Red stars undoubtedly have been dogging it, some say. It's a debatable point, others hold.

The Canadians, who admit they have let up themselves against some of the weaker countries, say they couldn't care less. They get the nod from most observers here.

The capitalistic name "Millionaires" applied to the Russian team appears to be a gag among western sports writers at the tournament. The team is made up of players from the Moscow Dynamos a defense ministry outfit and another team called "Wings of the Soviet."

The Sunday match has taken on the flavor of a one-game, European Stanley Cup. Krefeld's indoor rink, Rheinland-Halle, has been sold out for months. It can hold about 9,000 persons.

With about 1,200 to 1,500 Canadian soldiers and air force personnel from nearby military establishments coming to the game, tickets now are a black-market affair. Several hundred fans paid the top regular price of 35 deutsche marks about $8 for the choice seats.

The game starts at 8 a.m. PST.

Scouting Report Favors V's

Clare Drake of Yorkton, Sask., who has scouted the Russians for playing coach Grant Warwick of Penticton Vs, said: "The Canadians are seven goals better if they play the hockey they are capable of."

German and Swedish sports writers and others call Canada by margins of one, two and three goals. Penalties are regarded as the big question mark.

The Canadians have calmed down considerably since the game with Czechoslovakia, when they drew 10 penalties.

The penalty-free style they showed for five periods against Finland and Switzerland has been a good omen. The V's collected only three against the Swedes Thursday night and had five Friday night as they brushed aside Germany 10-1.

In the seven games played, the Canadians spent a total of 60 minutes in the penalty box.

"Canada by two goals but it will be close," said U.S. manager Al Blatzheim.

Drake says the Russians' power lies in their ability to turn on a dime. Drake, who coaches a Duesseldorf team, has watched the Russians in five games.

"Also," he said, "the defense never starts a play.

"They always pass to the wingers.

"This guy Bobrov Vsevolod Bobrov, captain and star forward gets every pass when the first line is on the ice and he doesn't like to let the puck go once he gets it. But he's overrated in my books. The Yanks took the steam out of him with some stiff checks.

Reds Don't Like It Rough

"The Russians like to get out there and skate around but they don't go for the rough stuff. Bobrov makes quite a show of appealing to the referee every time he's checked."

He added: "A lot about Sunday's game depends on the referees."

Two officials from Switzerland will handle the game.

Blatzheim said:

"Bobrov didn't do anything against us. He stood between the red line and our blue line like a dummy. He doesn't circle around and we found we could cover him."

The Canadians and Russians are the only unbeaten teams in the nine-country tournament which began Feb. 25. Each has won seven straight games.

A mild outbreak of influenza and colds, striking among others, coach Warwick and Jack McIntyre, did not seem to hurt the Canadians in their easy victory over Germany at Cologne. Both Warwicks and McIntyre scored. Jack Macdonald and Mike Shabaga, the old pro, each scored a pair of goals while Bill Warwick, Jack Taggart, Jim Middleton and Doug Kilburn scored once.

The Russians defeated Switzerland 7-2 at Krefeld while the United States moved into third place with a 6-3 win over Poland. Sweden, Czechoslovakia and Finland were idle.

All Penticton's feelings are pointed toward Sunday's game.

"It's been a long week, gang," Bill Warwick told teammates at their hotel.

The Canadian attitude is one of waiting, with some fretting about playing so-called ham-and-egg teams.

The Russians are reported feeling the tension too. They called off a practice Tuesday, their free day, and went to a movie. The Russians have stopped other scheduled practices.

Russian Hockey Team One Big (Red) Party

KREFELD, Germany (CP)—Scuttlebutt among the Russian emigres in this West German city has it that the Moscow team which meets Canada Sunday for the world hockey title is made up of the best—and politically safest—players in Russia.

Russian refugees here—they belong to an organization of escapers some 80,000 strong—are mixed slyly with the Moscow players in their Krefeld hotel, seeking information under the guise of asking for autographs.

Copies of anti-Red newspaper called Pravda, an apparent duplicate of the Moscow Communist party organ except for the "fine print," are being passed to the players mixed in with the regular newspapers offered by the hotel.

The emigres say the Moscow players are interested in chatting with well-wishers in the hotel—but only warily because of the 17 political police included in the hockey party.

The team's top players are Red Army officers, say the emigres.

All are said to have families in Russia, lessening any escape threat despite any individual uncertain enthusiasm for, or standing in, the Communist party.

Jack Denied License

NEW YORK (AP) — Chairman Julius Helfand of the New York state athletic commission said Friday the commission has turned down a request by Beau Jack, former lightweight champion, for a renewal of his licence as a boxer.

HOCKEY
AT MEMORIAL ARENA
WED., MARCH 9
8.30 p.m.
COUGARS vs. SASKATOON
Tickets on Sale at
CENTRAL TICKET BUREAU
817 Fort Street Phone 2-2322
ALL SEATS RESERVED
$1.00 - $1.25 - $1.50 - $2.00
Children Under 15, 60c, 75c, $1

ON THE ALLEYS

By RON COULTER

Len, Andy Eye Pin Honors

The week in review, and the men to keep your eyes on tonight in the Victoria zone tenpin singles championship will be veterans **Len Murrant** and **Andy Palmer**.

Strong competitors and highly regarded at the alleys for the past several years, Murrant and Palmer will be battling for top spot as they shoot in the third of four rounds in the 24-game scratch pin-meet.

Going into action tonight at Strathcona Bowling Alleys, Murrant has the leading total of 2,323 for 12 games, as as against 2,302 for Palmer. **George Brown** holds down third spot with 2,161, 141 pins back of Palmer.

The 19 entrants in the event are scheduled to start shooting at 6.45. Final six games will be played at Gibson's Bowladrome next Saturday night.

Several tenpin trundlers chalked up lofty totals this week. **Red Lawson** setting the pace in Gibson's commercial tens when he clicked for games of 204, 231 and 200 in hitting for a 635 triple. **Dave Williams** posted singletons of 180, 265 and 170, concluding with a 615 total.

In the senior league, **Bill Holness** rapped out singles of 196, 157 and 258 for 611, and **Ken Munn** came in with a 608 series on games of 207, 200 and 201.

Other leading threes in the commercial section were rolled by **Jack Hobby**, 598; **Roy Bridger**, 592; **Gordy Bamford**, 589; **Jack Fletcher**, 578; **Cliff Steele**, 576; **Hugh Bryan**, 573; **Dave Doolittle** and **Alex Quinn**, 571, **Ed Simmons**, 569; **R. Douglas**, 564, and **Len Hobbs** at 561.

G. Baker, 234; **Bryan**, 225; **Mayzes**, 224; **Douglas**, 224; **Hobbis**, 223; **Quinn**, 221; **C. Comerford**, 220; **Doolittle**, 218; **Bamford**, 214; **R. Proctor**, 213; **Cas Sapala**, 212; **Hobby**, 211, 203, and **Ed Simmons** and **Roy Bridger**, 210, claimed notable singles.

Simmons, 596; **Wilf Johnston**, 592; **George Motion**, 567; **Bill Norris**, 560, and **Doolittle**, 555, were also high in the senior division. **Johnston**, 228; **Simmons**, 224, and **Jim Nicol**, 210, rolled leading singles.

★ ★ ★

In Strathcona tens, **Williams**, 587; **Bob Bystedt**, 566, and **John Hyde**, 556, had high threes. **Williams**, 234; **Roy Begg**, 226, and **Ian McKeachie**, 223, hit for top singletons.

Erma Stables paced the women with a 510 triple.

Grace Elves, 548; **Jean Campbell**, 543; **Bernice Latham**, 524, and **Lorna Luney**, 505, shot top totals in Gibson's major women's tens.

★ ★ ★

Sapala, 612; **Munn**, 570, led the men in mixed action. **Duff Williams** paced the women with a 496 total, and **Lolly Hughes** notched a 229 single.

★ ★ ★

In fivepin action **Jerry Devine**, 848; **Blondie Robinson**, 796; **Sheldon Nipp**, 763; **T. Collins**, 746; **Harry Cool**, 742; **Peggy Taylor**, 739; **Fred Kade**, 732; **Jim Heselgrave**, 731; **Daryl Anderson**, 724; **Harry Plowman**, 717, and **Ron Cush**, 704, set the pace at Gibson's.

★ ★ ★

Stan Jones, 827; **Bill McKinnon**, 761; **Eric Ware**, 759; **Alex Lawrence**, 753; **Wilf Smith**, 721; **Harry Baines**, 720; **Cool** and **Jack Galbraith**, 713; **Darrell Baker**, 712, and **Peggy Jones** at 705 fired leading threes at Capital City.

Big winners in a recent 10-game doubles tourney at Capital City were **Marge Deslauriers and Robinson**; **Heselgrave** and **Robinson**; **Rod Davidson** and **Cool**; **Bob Elliott** and **Robinson**, and **Mary Chayko** and **Cool**.

AUTO INSURANCE

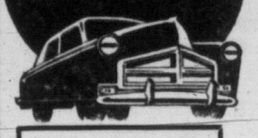

This Last Week Has Shown Us The Need—

Ice . . . snow . . . hazardous roads, they result in an outbreak of accidents, major and minor. Drive protected from financial loss. Let us talk over the insurance you need.

ALL forms of Insurance
FIRE, MARINE, AUTO, CASUALTY, AIRCRAFT, BOILER, EARTHQUAKE, PLATE GLASS, LIVESTOCK, LIABILITY

REAL ESTATE — MORTGAGES

RITHET CONSOLIDATED

SERVING VICTORIA 83 YEARS

706 FORT STREET Just One Door Above Douglas

A Week's Work

By DENNY BOYD

There is a way to get Red McMillan to talk about this season's Shamrock lacrosse team, but it isn't an easy way.

Behind that freckle-speckled countenance, McMillan harbors a vindictive mind and his heart is full of revenge.

When the Shamrocks were in Peterborough last summer, they were billited in a lake-side hotel, 16 miles from the bright lights and night spots. Consequently, as it was too cold to swim and too much exertion to fish, the popular past-time was table tennis, or ping-pong, as it is called by the uninitiated.

Now, if ever there was a pitiful ping-ponger, it was Red McMillan in Peterborough. He wasn't just bad, he was hopeless. Everything he hit was a foul ball and he used to chip paint off the ceiling with his serves.

Everyone on the trip used to beat The Redhead and beat him decisively. The Redhead used to grin about the plasterings he was taking but behind that grin there fermented a terrible plan for revenge.

As soon as the Shamrocks came back to Victoria, The Redhead purchased a ping-pong table and the necessary accoutrements.

Night and day, The Redhead practised until it was time for him to put his awful plan into effect.

One by one, the Shamrock players who had beaten McMillan in Peterborough, were invited to the McMillan home. Then, they were led to the McMillan basement, where The Redhead extracted his vengeance by thumping them roundly at the game he had patiently mastered.

News Is Netted With Net Serves

This reporter's turn came this week during a visit that had been planned to talk about lacrosse. Upstairs, McMillan clammed up on the subject of lacrosse. Grim-faced, he led the reporter to the basement and stood him at the far end of a ping-pong table.

With a wicked, malevolent grin, McMillan said, "Play for serve and ask your questions."

When the sickening slaughter was over, the reporter had lost five straight games, one by a 21-3 score, but had picked up a smidgin of information about the Shamrocks.

An example of the conversation and the accompanying gestures, we have McMillan saying, "If Coley Hall (forhand smash) takes over the (ugh) Indians, the (backhand slice) league should be much stronger and that's 13-2, my serve."

Subtract the table tennis, and you have the following information from the Shamrock coach.

Jack Bionda suffered an extremely bad separation of the shoulder while playing hockey, so bad, in fact, that the shoulder had to be wired up. Chances are, his arm will be in a sling until the end of May. The lacrosse season starts in the first week of May and the question that plagues the Rocks is, will Bionda be in shape to play by the time his injury permits him to swing a stick.

They Will Shop But Won't Bargain

In addition, McMillan says Irish fans can bank on seeing at least two new faces this season. He adds further that if any of the players, imports included, think they can "hold out" on the club, they are dead wrong. "We aren't going to bargain with any players," said McMillan. "If the players we have in mind don't want to come to us, we will shop around for others.

If Archie Browning has changed his mind about retiring, the Shamrocks don't know about it. Nor are they certain if Norm Baker wants to play another year.

They know that Arnie Ferguson wants to watch the first half of the season from the stands before he plays any games and they are willing to go along with the Old Warhorse because they figure he has a lot of mileage left in those legs.

That's about all the news McMillan is disclosing at present. But what a way to get it!

Totems Gain Final

Meet Alberni For Island Title

The championship final of the annual Vancouver Island High School Basketball Tournament will be a familiar plot.

For the fourth time in five years, Victoria High School Totems and Alberni Chieftains will battle for the tournament crown. They will meet in the sudden-death final tonight at Courtenay High School gym to culminate the two-day tournament, in which the top eight prep teams are entered.

Totems and Chieftains were the only survivors with unbeaten records late Friday night after the eight teams completed quarter-final and semi-final qualifying games.

Totems beat Cumberland, 57-45, in their quarter-final match and then came out on top, 41-26, over Esquimalt in the semi-final round. Last year, Totems won the championship for the first time, beating Esquimalt in the final after Esquimalt had upset the defending Alberni squad in the semi-finals. Previously, Alberni had won three straight titles, each at the expense of the Totems.

On Friday, Alberni kept pace with Totems as both headed for the final. Chieftains downed Nanaimo, 46-41 in a tough quarter-final match and then scored an even closer 48-46 victory over a strong Courtenay entry in the semi-finals.

ESQUIMALT WINS

In other quarter-final matches, Courtenay downed Mount View, 47-28 and Esquimalt overwhelmed Ladysmith, 52-35.

In the consolation round, which matches quarter-final losers, Cumberland beat Ladysmith, 57-40 and Nanaimo edged Mount View, 36-35.

Several players established themselves as strong candidates for the Times Trophy, for the tournament's most valuable player, and for positions on the Times all-star team.

For Vic High, Bob Tomlinson scored eight points in the first game and then turned in a torrid second game, scoring 18 points, 14 of them in the first half to prevent Esquimalt from taking the lead.

Alberni's leading stars were Ray Gailloux, who hooped 14 points in the first game; Gary Panton, a 15-point scorer in the second game, and John Vikstrom, who hooped 14 points against Courtenay.

British Empire Games sprint star Terry Tobacco of Cumberland scored 14 points in his first game and then added 24 in the second game for the highest individual scoring total of the opening day.

Tonight's schedule has Esquimalt and Courtenay battling for third and fifth place; Cumberland and Nanaimo contesting fourth and sixth; Mount View and Ladysmith fighting it out for seventh and eighth and Alberni and Totems clashing in the feature game for the championship and the runner-up position.

Collegiate Basketball

Featuring a three-game Intercollegiate Basketball League card Pedagogs tangle with Normal School II tonight at the Oak Bay Junior High School.

Victoria College Vikings meet Normal School I in a senior boys' exhibition at 7.15.

Main game gets underway at 8.45.

HOCKEY TELEGRAM TO WISH V's WELL

VANCOUVER (CP)—A telegram from Vancouver well-wishers will be handed to the Penticton V's before they take the ice Sunday against Russia in the crucial game of the world hockey tournament.

The telegram, being compiled here by Canadian National Telegraphs at 25 cents a name, will be cabled to the Canadian team in Krefeld, Germany, late tonight.

The telegraph office exhibited a telegram in its window Friday night with an invitation to the public to add their names to the list of well-wishers.

Westcott Surprise Of Shuttle Tourney

By DICK BACON
British United Press Staff Correspondent

MONTREAL (BUP)—A Toronto lingerie salesman today hoped to stop defending champion Don Smythe from becoming the first player in history to capture four-straight Dominion badminton titles.

DAVE McTAGGART
. . . eliminated

Bev Westcott, the only unseeded player in the tournament to reach the semifinals, was gunning for his first shuttlecock crown as 1955 championships neared an end at the Montreal Amateur Athletic Association clubhouse.

However, there was a possibility that defending champions would repeat in every division of the badminton world series with one exception, the men's doubles. Smythe, a 31-year-old cross-town neighbor of Westcott, was still a strong favorite to capture the singles crown, as was the ladies champ, 27-year-old Marg Shedd, another Torontonian. The blond lefthander was never seriously threatened as she outdueled Mrs. Kae Grant of Montreal, 11-6, 11-2, to enter the finals. Only little Jean Waring of Calgary stood between Miss Shedd and her third straight title. The women's doubles title was expected to stay in Toronto with the Misses Shedd and Joan Hennessy.

Miss Waring, sentimental favorite among the galleryites, recovered from a second game letdown to defeat Quebec provincial champ Miss Jean Dunkeld of Montreal, 11-3, 4-11, 11-0, and enter the finals against Miss Shedd. The 17-year-old Calgary miss was in a position of becoming the first player, man or woman, to win both a junior and senior title in the same year. But she was faced with the task of playing both final rounds within two hours today.

Westcott followed up his upset victory over fourth ranked Gordon Simpson of Montreal in the quarter finals, with a convincing, 15-5, 15-11, win from second seeded Daryl Thompson of Vancouver Friday night. Smythe swept past young Dave McTaggart, another Vancouverite, 15-8, 15-9, to reach the championship round.

Lions May Bid For Pantages

VANCOUVER (BUP)—British Columbia Lions have trained their sights today on Edmonton Eskimo halfback Rod Pantages following Edmonton's approval to the Vancouver-born player to make a deal for himself within the WIFU.

Meanwhile the Lions received the signed contract of another halfback, 24-year-old Jim Garrett of Rutherford, N.J.

Garrett played five exhibition games with the Philadelphia Eagles last year before a leg injury put him off the team.

TRABERT TRIMS ROCHON

MONTREAL (CP) — Tony Trabert, United States Davis Cup ace, whipped veteran Henri Rochon of Montreal 6-0, 6-1 in an exhibition match here Friday night.

Dominion Curling Finals Most Colorful in History

BY WILF CHISLETT
Canadian Press Staff Writer

REGINA (CP) — The Canadian curling championship opening here Monday, officials say, will be the biggest and most colorful in the 26-year history of the event.

The main reason, of course is that Regina is considered here as the curling capital of the world, despite the Scots ancestry of the game. Secondly, Saskatchewan this year is celebrating its 50th anniversary and will start kicking up its heels at the major sports events slated for Regina and Saskatoon.

The first event and the biggest from the spectator point of view is the curling championship, opening Monday.

Officials Friday night in looking over the results of two years of preparation predicted that the 'spiel will draw a record crowd.

Advance sales of tickets total more than $15,000, five times as great as advance sales for any previous championship. There now is a guaranteed attendance of 30,000, just 3,000 off the record set in Edmonton last year.

Most of the advance sales have been made to residents from rural areas where a curling rink is almost as essential as a grain elevator. Every hotel room in Regina was booked weeks ago.

The championships climax seven solid weeks of curling, starting with Regina's 51st annual bonspiel which attracted 288 rinks. The season was undoubtedly the best in Regina's history.

WORLD'S LARGEST RINK

Saskatchewan Curling Association officials say there are at least 35,000 curlers in the province and there probably isn't one among them that wouldn't sell his most prized button to watch the championship rounds. There are at least 600 rinks in the province, ranging from one-sheet affairs to Regina's Caledonian rink, the largest in the world with 14 sheets of artificial ice under one roof.

Curlers today are guests of the city at a luncheon and tonight attend a reception and banquet. Sunday they will attend another luncheon and an evening church service. Practice matches will be held Monday morning with local players forming the opposition. The first draw is set for 3 p.m. CST, Monday, the second at 8 p.m.

Vejar Gets Split Vote

NEW YORK (AP)—Energetic young Chico Vejar Friday night hustled his way to a split 10-round decision over 32-year-old Billy Graham in a telecast bout at Madison Square Garden. Vejar weighed 152, Graham 148½.

Judges Jack Gordon, 5-4-1, and Bert Grant, 6-4, voted for the 23-year-old college clouter from Stamford, Conn. Referee Al Berl cast his ballot for Graham by 5-4-1.

It was the old story of the ring—youth must be served. Vejar just had too much scrap and fire for the old fire horse who missed wildly at times.

GUARANTEED ALL FIR
IMMEDIATE DELIVERY
2½ BIG CORDS $9.00
5 BIG CORDS $17.00
THICK BARK SLABS WITH BLOCKS
Blocks and Slabs for Furnace and Kitchen
2-4622

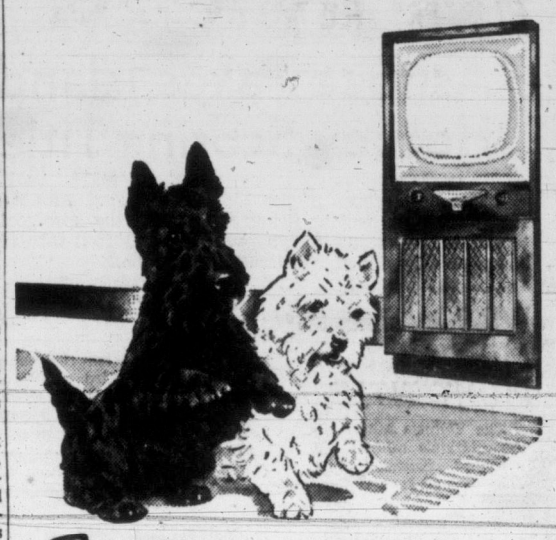

With a view to good entertainment

Serve "Black & White" Scotch Whisky. The subtle qualities of this fine Scotch — the result of blending in the special "Black & White" way — have won warm regard throughout the world.

BUCHANAN'S
'BLACK & WHITE'
SCOTCH WHISKY
The Secret is in the Blending

By appointment to the late King George VI — Scotch Whisky Distillers James Buchanan & Co. Ltd.

Distilled, blended and bottled in Scotland

Available in 26⅔ oz. and 13⅓ oz. bottles

B-134

This advertisement is not published or displayed by the Liquor Control Board or by the Government of British Columbia.

BASKETBALL SCORES

Vancouver Island basketball tournament scores follow:

QUARTER-FINALS

Alberni (48)—Gary Panton 9, Ian McLean, Bert Ward 4, Norm Bailey, Ray Gailloux 14, Bill Andrews, Ron Marcus 8, John Vikstrom 2, Dave Price 9, Bob Pennington, Don Schick, Mike Ninkovich.

Nanaimo (41)—Vic Bartolotto 10, Mike Kosteh 13, Al Dixon 2, Gary Williams 2, Don Keith 2, Jerry Covey 12, Dennis Jones, John Smith, Andy Zamba.

Victoria (57)—Bud Rutherford 7, Ed Kowalyk 6, Tom English 6, Bill Abbott 7, Bob Tomlinson 8, Waldo Skillings 5, Terry Lore, Ken MucCulloch 9, Dennis Perry 1, Jim Leask 2, Brian Wooldridge, Doug Jones 6.

Cumberland (45)—Ken Allen 8, Gary James 2, Jack Monks 6, Tom Hutton 15, Terry Tobacco 14, George Tait, Glen Carlson, Bill Mossey, Mike Potkonjack, Eddie Bond.

Courtenay (47)—Dave Harrison, Doug McLure 2, Bob Castle 5, Wayne Bryan 8, Wayne Kerr 2, Al Blinston 5, Ernie Montgomery 6, Tom Carlyle, Larry Evans 3, John Fremont 16.

Mount View (28)—Doug Patterson 6, Art Bayliss 3, Jim Wilson 2, Ron McDonald, Bob Harman, Lance Finch 13, George Robbins 2, Don Richardson 2.

Esquimalt (52)—Dave Shaw, Chuck Bennett 5, Joe Patterson 4, Mike Jeffery 6, John Magwood 6, Al Webb 7, George McCreadie 11, Jim Whalen 2, Ray Bryant 4, Al Hunter 4, Wes Umphrey 3, Evan Mitchell.

Ladysmith (35)—Don Samuelson 9, Fred Wagner 12, Dragutia Svetic 3, John Formeaux 3, Terry Eastman 2, Glen Woodley 2, Bev Wasdon 1, Ron Maki 3, Hal Mayousky, George Robertson.

SEMI-FINALS

Alberni (48)—Price 2, Harcus 3, Ward, Ninkovich, Andrews 4, Vikstron 14, Schick, Gailloux, Bailey 4 Panton 15, McLean 5, Pennington.

Courtenay (46)—Blinston 9, Harrison, Montgomery 14, McLure 12, Bryan 5, Kerr, Fremont 6, Evans, Castle, Carlyle.

Victoria (41)—Rutherford 3, Kowalyk 2, English 8, Abbott 4 Tomlinson 18, Skillings 3, Lore, McCulloch 3, Parry Leask, Wooldridge, Jones.

Esquimalt (26)—Shaw, Bennett 4, Patterson 7, Jeffery 3, Magwood 2, Webb 7, McCreadie 3 Whalen, Bryant, Hunter Umphrey, Mitchell.

CONSOLATION ROUND

Cumberland (57)—Allen 12, James, Monks 16, Hutton, Tobacco 24, Tait 2, Mossey, Carlson 2, Potkonjack, Bond 1.

Ladysmith (40)—Samuelson 15, Wagner 6, Eastman 8, Formeaux 5, Svetic 2, Wasdon, Robertson, Mayousky 3, Woodley, Maki 1.

Nanaimo (36)—Bertolotto 6, Kosich 9, Dixon 2, Keith, Covey 2, Jones, Zamba, Smith 3, Williams 14.

Mount View (35)—Patterson 13, Bayliss 4, Wilson 2, McDonald 4, Harman, Finch 10, Robbins 2.

Nashua Tops List Of Derby Entrants

LOUISVILLE, Ky. (UP)—A total of 125 nominations, the smallest in six years, was annonuced today for the 81st and richest running of the Kentucky Derby at Churchill Downs, May 7, with $100,000 guaranteed to the winner.

The guaranteed figure should be easy to meet. The value of the blue-ribbon classic has been increased to $125,000 in added money and the total cost to start a horse raised from $1,050 to $1,600.

Thus with only 10 starters the Kentucky Derby for 1955 would be worth a total of $152,500 with a net purse of $108,400 going to the winner, topping the record of $102,050 earned by Andrew J. Crevolin's Determine a year ago. The second horse gets $25,000, the third $12,500 and the fourth $5,000 as these prizes also were increased.

The outstanding juveniles of the 1954 season and the winners of the major stakes for three-year-olds run to date this year were among the eligibles.

Heading the list was Nashua, Belair stud's champion who recently won the $100,000 added Flamingo Stakes at Hialeah Park along with Montpelier's Saratoga, the colt who trailed him home. The west coast had the $100,000 added Santa Anita Derby winner on the roster in Rex C. Elleworth's Swaps, as well as Jean's Joe and Blue Ruler, the Murcain stable colts who finished second and third behind him.

In addition, Paul Andolino's unbeaten Boston Dodge, winner of the Hibiscus and Bahamas Stakes, and Hasty House Farm's Prince Noor, winner of the Everglades at Hialeah Park, graced the star-studded list.

AUTOMOBILE FINANCING
5% INTEREST
A. M. TAYLOR
SPITTAL
1210 BROAD ST.

$132,500 TO GO ROUND

NHL Booty Worthwhile

MONTREAL (CP)—There's a National Hockey League pot of $132,500 awaiting claimants who may come a-knocking, with proper credentials and large-size wallets, within a few weeks. A few of the boys are virtually certain already of a nice chunk of the booty.

Most of the awards that come out of the NHL coffers are for $1,000 each. A couple of runner-up spots are worth $500 each. A top performer, if his team wins the post-season Stanley Cup final, can collect $5,000 or more.

The wildest scrambles for glory and gold among the invidual stars concern the scoring leadership and the best-goalie performance.

Three members of Montreal Canadiens—Maurice Richard, Jean Beliveau and Bernie Geoffrion—are staging a photo finish for scoring honors and $1,000. The runner-up gets $500.

Here is the break-down on individual money prizes:

Each of the six members voted to the first all-star team, $1,000; each member of the second team, $500. Total money for all-stars, $9,000.

Winner of the Hart Trophy, the player voted most valuable to his team, $1,000.

Winner of the Byng Trophy, the player combining ability and clean play, $1,000.

Winner of the Calder Trophy, the best rookie, $1,000.

Winner of the Norris Trophy, the best defenseman, $1,000.

Winner of the Vezina Trophy, the best goalie, $1,000.

Winner of the Ross Trophy, leading scorer on total points, $1,000; runner-up, $500.

Each member of the team finishing first in the regular schedule, approximately $1,000. Eighteen units of $1,000 each are allotted by the league. Total $18,000.

Each member of the second-place team, approximately $500. Total allotted $9,000.

Each member of the third-place team, approximately $350. Total allotted $6,300.

Each member of the fourth-place team, $150. Total allotted $2,700.

In the same 18-point allotment, each member of the winning teams in the Stanley Cup semi-finals gets approximately $1,000 and each member of the losing teams approximately $500. Total allotted $54,000.

Each member of the winning team in the Stanley Cup final, approximately $1,000; each member of the losing team, approximately $500.

Automobile Salesman

Excellent opportunity for an aggressive high-type salesman to sell complete line of Chrysler built cars. Permanent position, adequate salary plus commission. Age limit: 25 to 40 years.

OLSON MOTORS LTD.
1061 YATES

SEE BRITAIN FIRST—BY RAIL!

SAVE with Thrift Tour Tickets!
1,000 miles of "Go-as-you-please" rail travel in Britain.
$18 3rd CLASS ONLY $27 1st CLASS
Also good for reservations, all Irish cross-channel services, including berths, and rail travel in Northern Ireland and points between Dublin and Belfast. Valid for six months. Not on sale overseas.

Depend upon British Railways for fast, frequent services . . . for delightfully comfortable, low-cost travel and tours in Britain. And when you go to Ireland and the Continent, use the equally convenient day or night facilities provided by 33 direct sea routes.

CIRCULAR TOUR TICKETS
Another Bargain Feature—
10% Savings on Travel throughout Britain and Ireland.
Secure these, too, before you leave
Train and cross-channel ship reservations; attractive tours by rail/motor coach/ship.

BE SURE TO SEE YOUR TRAVEL AGENT

BRITISH RAILWAYS

For literature, please write Dept. DQ-19
BRITISH RAILWAYS 60 Yonge Street
Toronto 1, Ont.

DID YOU KNOW? by Heaney's

SINCE EARLY EGYPTIAN TIMES THE ATTEMPT TO TRANSFORM BASE METALS INTO GOLD HAS CAPTURED THE INTEREST AND IMAGINATION OF EVERY GENERATION. DURING THE MIDDLE AGES MANY MEN BELIEVED THEY MIGHT PRODUCE A METAL MORE PERFECT THAN GOLD WHICH WHEN MIXED WITH A MUCH MORE COMMON METAL IN THE RIGHT PROPORTION WOULD PRODUCE GOLD. GOLD DISSOLVED IN ACID WAS HAILED AS THE ELIXIR OF LIFE AND MANY STORIES OF ITS WONDERFUL BENEFIT WERE TOLD. CROOKS MADE THE MOST OF THE COMMON BELIEF THAT GOLD COULD BE MADE BY A SIMPLE MIXTURE AND WITH FAKE DEMONSTRATIONS THEY OBTAINED FUNDS FOR FURTHER WORK ON A LARGER SCALE. AT THE TIME OF EDWARD III IN ENGLAND WHEN PATENT RIGHTS WERE BEING GRANTED FOR INVENTIONS AND MONOPOLIES A PATENT WAS ISSUED TO TWO CHEMISTS FOR THE LONG SOUGHT INGREDIENT THAT WOULD TRANSFORM OTHER METALS TO GOLD. MANY YEARS LATER ANOTHER "INVENTOR" CLAIMED HE HAD THE SECRET FOR MAKING GOLD AND HE WAS INVITED TO DEMONSTRATE HIS METHOD TO THE ROYAL SOCIETY. BEFORE THE DEMONSTRATION HOWEVER THE INVENTOR COMMITTED SUICIDE.

IN THE LAST HALF CENTURY A PRODUCT SOMETIMES REFERRED TO AS "LIQUID GOLD" HAS BECOME FAR MORE IMPORTANT TO MAN'S PROGRESS AND COMFORT THAN THE PRECIOUS METAL. THAT PRODUCT OF COURSE IS OIL - THE MODERN FUEL SO APPRECIATED WHEN TEMPERATURES DROP. FOR REGULAR, RELIABLE OIL DELIVERY SERVICE CALL HEANEY'S ONCE AND YOU'LL NEVER NEED TO WORRY ABOUT RUNNING OUT OF FUEL.

HEANEY'S

SANTEE RATES 'CLOCK'; TOUGHER THAN RIVALS

NEW YORK (UP)—The mystery of the Columbian Mile or "who will set the pace," will be solved tonight when Wes Santee races the clock and three rivals in the Madison Square Garden event.

The Columbian will feature the Knights of Columbus Games, and Santee says his main target will be the 4.03.6 indoor mile record held by Denmark's Gunnar Nielsen.

Santee apparently believes the clock will furnish more competition than the three men he will race—Lew Olive of Army, Lowell Zellers of Indiana and Joe Lapierre, a former Georgetown runner now stationed at Fort Lee, Va.

CLIPPERS HOST C & C

Ashbee Takes Island Hockey Scoring Title

The best scorer in the Vancouver Island Amateur Hockey League will be firing his bolts at the best goaltender in the circuit tonight when C & C Taxi take on Nanaimo Clippers at Nanaimo Civic Arena.

The principles in question are Don Ashbee of the Taximen and young Walt Davis of the Nanaimo club and they will be in the spotlight when the teams tangle in the third game of their best-of-seven final for the league playoff title, Clippers holding a 2-0 lead in games.

Should Nanaimo win tonight, the individual trophies will be presented at Monday's game at Memorial Arena.

Ashbee, the fiery scoring star of the C & C Taxi Club, won the individual scoring championship and Davis was the top goal-keeper over the season.

Because of the unbalanced schedule, the individual scoring statistics were worked out on a percentage basis of points per game. The Nanaimo team played 10 more games than the other clubs in the league.

Ashbee had an average of 2.33 points per game in the 18 games he played, scoring 21 goals and 21 assists for a 42-point total.

Big Mel Gordeau of the Nanaimo team was the leading scorer in points, with 31 goals and 34 assists for 65 points in 32 games but his average was 2.03.

In third place was C & C's Ron Brenner with a 1.82 average while Joe Zuback and Bud Dumont were tied with 1.72 averages.

HALL SECOND

Davis allowed 55 goals in the 16 games he played for a 3.43 goals-against average. George Hall of C & C played more games than any other goalie, allowing 89 goals in 21 games for a runner-up average of 4.09. Third was Navy's Fred Currah, 5.05 and fourth was Drake Hotel's 17-year-old goalie, Don Hamilton, who had a 5.26 mark.

WILSON TAKES MINOR ICE POINT TITLE

The Victoria Minor Hockey Association's midget division scoring championship has been won by Jack Wilson who notched a total of 35 points on 21 goals and 14 assists in 10 games for the second-place Capitals.

For the league-leading Royals, Wayne Pecknold led goal scoring with 22 and finished three points behind Wilson in scoring.

Bob Harris of the Royals came third with 28 points and Cary Liebel and George Brice totaled 26 points each for a fourth-place tie. Cubs' Dennis Bremner and Tony Little finished fifth and sixth with 20 and 18 points, respectively.

HOCKEY SCORES

ATLANTIC COAST SENIOR
Moncton 0, Charlottetown 4.
Moncton leads best-of-seven final 2-1.)
EASTERN INTERCOLLEGIATE
McGill 4, University of Toronto 8.
University of Montreal 1, Laval 4.
AMERICAN LEAGUE
Springfield 4, Cleveland 7.
ONTARIO JUNIOR A
Galt 3, Marlboros 7.
(Marboros lead best-of-five quarter-finals 2-1.)
INTERNATIONAL LEAGUE
Grand Rapids 4, Fort Wayne 0.
ONTARIO SENIOR A
Windsor 4, Stratford 5.
Best-of-seven semi-final tied 3-3.)
SASKATCHEWAN JUNIOR
Saskatoon 2, Humboldt 4.
(Humboldt wins best-of-seven semi-final 4-1.)
B.C. SENIOR AMATEUR
Kimberley (WIHL) 1, Vernon (OSHL) 6.
(Vernon leads best-of-seven final 1-0.)
THUNDER BAY SENIOR
Fort William Beavers 5, Fort Frances 4.
(First game of best-of-seven finals.)
BIG SIX INTERMEDIATES
Brandon 3, Killarney 0 (overtime).
(Barndon wins bestof-seven finals, 4-1, one game tied.)

Future Grid Pact Predicted by Walker

By BILL FERGUSON
United Press Sports Writer

ATLANTA (UP)—Coach Douglas (Peahead) Walker of the Montreal Alouettes says Canadian and U.S. professional football teams will probably work out a no-raid agreement within a year and some day possibly arrange a "North American championship game."

Walker, who went to Canada after 15 years of coaching in the United States, said that leaders in the Canadian and the National Professional Leagues have learned that they will have to live together.

He said the two leagues will start getting together, probably some time this year, by going after the biggest problem—the stealing of players. He said he thinks both the Canadian and the U.S. leagues are ready for a "no raid" agreement.

However, Walker, who is spending the off-season at suburban Ben Hill here, believes that the raiding of National League draft selections by the Canadian clubs is the finest thing that ever happened to American football players.

"The Canadian league broke up a football monopoly and gave the player just out of college a chance to do a little bartering for his services. For a change they had a chance to play for somebody besides the team that drafted them, and that of course gave them better ground to stand on when it came to talking about a salary," Walker said.

"The draft as it used to be was pretty unfair. They could get a player for $3,000 or $4,000, and if he didn't want to take the offer he could give up football."

Wynn Will Take Trade, Wants 'To Live a Little'

By United Press

The World Series rivals of 1954 were under fire today with pitcher Early Wynn challenging the Cleveland Indians to trade him, and the Brooklyn Dodgers advising manager Leo Durocher to zip his lip.

Wynn, a 23-game winner for the Indians last season, said at Tucson, Ariz., that "it's all right with me" if general manager Hank Greenberg carries out a threat to trade him. Wynn is demanding $45,000 but Greenberg has made a "final offer" of $37,000.

Wynn, who wants the same salary as teammates Ralph Kiner and Bob Lemon, said he'd "prefer to stay in Cleveland" but wouldn't reduce his demand because of Greenberg's threat. He added he hoped "Kiner and Lemon make a million but I want to live a little too."

At Vero Beach, Fla., meanwhile, manager Walt Alston led a verbal assault on Durocher for stating recently that the Brooklyn Dodgers couldn't win the 1955 pennant if Roy Campanella, Jackie Robinson or Pee Wee Reese were injured.

Even such verbal fireworks couldn't drown out trade talk, however, as general manager Gabe Paul of the Cincinnati Redlegs revealed unsuccessful efforts to discuss a deal for slugger Frank Thomas of the Pittsburgh Pirates. Paul said he got nowhere in his talks with general manager Branch Rickey.

"We'll bid for Thomas if he's on the market," Paul said. "However, I don't expect Pittsburgh to trade him—at least until he's signed."

At Fort Myers, Fla., Branch Rickey, Jr., revealed that his father had personally taken over negotiations with Thomas, who is asking $25,000. The Pirates are believed ready to pay the .298-slugger about $18,000.

In other camps: Manager Casey Stengel named Whitey Ford, Bob Grim and Bob Turley as the New York Yankees' "big three," but said his fourth starting hurler has not been determined. Rookie outfielder Ted Tappe, who hit 27 homers for Tulsa in the Texas League last year, continued heavy hitting in the Chicago Cubs' Mesa, Ariz., camp.

TIME OUT! By JEFF KEATE

"These independent high-salaried players have got to take spring training as seriously as anybody!"

Hurd Lifts Club Junior Shuttle Title

Harvey Hurd came up with easy 15-4, 15-4 victories over Hugh Rothe to take the junior boys' singles badminton championship Friday night in the annual Victoria Lawn Tennis and Badminton Club tournament at the Amphion Street courts.

Other event finals will be played tonight with the feature match between defending men's singles champion Jim Wells and Dunc Tolson at 7.45.

Tonight's draw follows:

7.15 p.m.—Final ladies' singles: Miss M. Bray vs. Miss J. Folbigg; final junior girls' singles: Miss J. Mangin vs. Miss J. Lee.

7.45 p.m.—Final men's singles: J. Wells vs. D. Tolson.

8.15 p.m.—Final ladies' doubles: Mrs. V. Cook and Miss C. King vs. Miss M. Bray and Mrs. J. Wells.

8.45 p.m.—Final men's doubles: J. Wells and R. Hoadley vs. L. Tolson and E. Hibberson.

9.15 p.m.—Final mixed doubles: Mrs. C. Chalmers and E. Hibberson vs. winners of Miss C. King and L. Tolson vs. winners of Miss J. Folbigg and F. Boyd vs. Mrs. V. Cook and R. Hoadley.

Vernon Takes B.C. Hockey Series Lead

KELOWNA (CP) — Vernon Canadians of the Okanagan Senior League rolled over Kimberley Dynamiters of the Western International circuit, 6-1, here Friday night in the first game of the best-of-seven series for the B.C. senior amateur hockey championships.

The next game will be played in Vernon Saturday night. Winner of the series will advance to the Allan Cup playdowns.

First Period—1, Vernon, Roche (Agar) 7.14; 2, Vernon, King (McLeod) 18.29. Penalties: Stecyk .08, Mellor .08 and 6.18, Lavell 3.45 and 7.14, McLeod 8.37, Johnson 6.44, Andre 8.00 and 10.41, Lebodia 19.14.

Second Period—3, Vernon, McLeod (Davison) 7.51; 4, Vernon, Blair (Stecyk, Agar) 9.45. Penalties: Lebodia (major) 1.25, Lavell (major, match misconduct) 1.25, McLeod 4.26, Craig 8.13, Jones 8.45, Fodey (misconduct) 8.45, Andre 10.53, King 10.58, McNiven 13.53.

Third Period — 5, Vernon, Blair (Roche) 5.10; 6, Vernon, Bidoski (McCullough, Davison) 9.51; 7, Kimberley, Craig (Barrie) 11.10. Penalties: Lebodia 1.37, 3.41, 17.34; Agar 5.37, Larson 6.06, Schmidt 6.06.

RACE RESULTS

SANTA ANITA

First Race—

Monteya (Longden)	$7.90	$4.40	$3.10
Balso's Bam (Zufelt)		15.90	8.40
Bossy Baby (Trejos)			3.80

Time, :33 3-5.
Also: Moving, Sallie Key, Pink Pill, Double F., Kay, Meditania, Fleet Patch, Mizpah, Acceta, Spedy Flame, Tina H., Smoke Queen.

Second Race—

Sickles Hour (Shmkr)	$5.30	$3.70	$2.80
Trafficker (R Trejos)		18.80	8.60
Silent Shoe (R Neves)			3.80

Time, 1.45 3-5.
Also: Stevenhower, Menowgone, Your Deal, Apache T., Red Paint, Ronlea, Fractured French, Dusky Boy, Re-Trial.

Third Race—

Asure Beauty (Tanigch)	$9.80	$4.50	$3.40
Stepping Jan (Baird)		9.20	5.10
Jeanne Roberts (York)			4.00

Time, 1.11 3-5.
Also: Serry, Fashy Change, Asenath, Tonalea, Mermata, Made to Order, Safe Haven, Chats War, Sauterne.

Fourth Race—

Mighty King (Nelson)	$10.90	$6.20	$4.30
Truckla (Boland)		12.10	8.20
Our Merhf (Taniguchi)			6.20

Time, 1.34 1-5.
Also: Amblel, Swet Susie, Macolm G., Snubbed, Special Capt., Hidden Fortune, Bit Success, Adam's Apple, J. Frost.

Fifth Race—

Skyled (Harmatz)	$19.00	$8.60	$5.20
Waiting Game (Taniguchi)		5.10	3.60
Toro-San (Nelson)			4.80

Time, 1.23 3-5.
Also: Liquid Gold, Reighs Bull, Sun Deck, Full Time.

Sixth Race—

One Ton Tony (Shoemaker)	$5.10	$3.30	$2.60
Correspondent (Neves)		3.60	2.90
Lucky Martin (Boland)			3.90

Time, 1.10 1-5.
Also: Swift Sword, Miss Olhaverry, Son of Alpen, Ahba's Bull.

Seventh Race—

Novarullah (Shoemaker)	$4.80	$3.50	$2.60
Kings Mutiny (York)		4.00	2.90
Tessa (Boland)			3.40

Time, 1.47 4-5.
Also: Blue Dagger, Sure Welcome, Resistance, Play Possum, Wild Glory, Oceanus II, Six Fifteen, Marked Game, Matinee Idol.

Eighth Race—

By Far (Baird)	$28.75	$15.70	$10.00
Sir Boss (York)		14.90	10.60
Se Voya (Boland)			6.80

Time, 1.44 1-3.
Also: Chinga-Gook, Pukka Lil, First Watch, Silver Tongue, Harass, Seamus, Captain Blood, P's and Q's.

Taylor Joins Bell In British Racing

By ALAN HARVEY
Canadian Press Staff Writer

LONDON (CP)—If the snow ever stops and the deep freeze disappears, Britain's 1955 flat-racing season will get under way March 21. From a Canadian point of view, it promises to be a great year.

Probably for the first time in the history of the British turf, Canadian-owned two-year-olds will cut a conspicuous figure. It is even conceivable that a couple of "Canadian" juveniles may wind up jostling for the honor of winter-book favorite for the 1956 Epsom Derby.

E. P. Taylor of Toronto, owner of the fleet Canadian-bred filly Canadiana, steps into the picture with five two-year-olds now in training at Epsom, Surrey. Max Bell of Calgary, a consistent supporter of British racing in the last three years, is expected to produce several winners from a batch now in training in Ireland.

Bell's horses are at The Curragh, under the care of controversial P. J. (Paddy) Prendergast, Ireland's leading trainer for five of the last six years. Two of the most promising are D'Abernon, a son of the fleet Abernant out of Queenpot, winner of the One Thousand Guineas in 1948, and Calgary Court, one of the first stock of Supreme Court to go to the races. Supreme Court won the rich King George VI and Queen Elizabeth stakes at Ascott five years ago.

Taylor's decision to race in Britain, following the example set by Bell, was welcomed by an English bloodstock expert who said that at a time when the North American dollar is helping to support the game in the United Kingdom, "the powers that be ought to welcome them leaving their horses over here to race."

Norman S. Cull
OPTOMETRIST
609 Fort
Eyes Examined.
Prescriptions Filled.
Optical Repairs.
For appointment Phone 3-6062

Quebec 'Pea Soupers' Carry Peas Into Brier

QUEBEC (CP)—If during the Canadian curling championships starting at Regina Monday Quebec's Olivier Samson occasionally fondles a couple of dried peas, it's no eccentricity.

It's to remind him his rink isn't trying to win the Canadian championship just for Quebec province, but also for the "pea soup sections"—the French-Canadian curlers.

The proud pea soupers, organized in Quebec City, all have to carry three or four peas with them and if they can't produce them when challenged by another member, they forfeit a dollar.

Samson's Quebec Jacques Cartier rink has one English-speaking member—third Bill MacDonald, 33, of Kirkland Lake, Ont.—but he's been made an honorary member of the pea soup section.

Samson's rink is only the second French-Canadian team in the 27-year history of the Canadian championships to represent Quebec. Gaston Amyot of Quebec Jacques Cartier won the Quebec championship in 1948.

$5.00 PAYMENTS AS LOW AS $5.00
WILL MAKE YOUR CAR RUN AND LOOK LIKE NEW
On 1946-54 Vehicles
OLSON'S
Complete Automotive Service
1060 YATES Free Estimates 4-1144

ENDS IN FREE-FOR-ALL

Tag-Team Mat Bout Gets Added Entries

A blameless referee's wrong decision set off a regular Pier Six brawl in the main event wrestling match at the Victoria Ballroom Thursday night.

What started out as a peaceful Australian tag team contest in the featured match of the three-bout program ended in a wild free-swinging fracas with many spectators entering the battle.

Red Vagnone of the George Strickland-Vagnone team was the villain of the piece.

Starting on Danno McDonald, Vagnone pitched the heavy grappler out of the ring. Referee Dave Pye commenced to count McDonald out but was momentarily delayed by Jack Kiser who entered the ring without being tagged.

While forcing Kiser out of the fight McDonald attempted to get back on the apron but was given a cruel post smashing by Vagnone.

Coming back to the two fighters Pye noticed McDonald still wandering around on the floor. Counting him out the referee awarded the fall and the match to Vagnone and partner Strickland. The crowd booed in bitter disapproval.

Commissioner Doug Fletcher called Pye over and explained what had happened.

Quickly reversing his decision Pye awarded the fall to MacDonald.

Vagnone, feeling the first decision to be the true one, tore after MacDonald and Pye. Kiser and Strickland got into the fight. Uprighteous spectators started taking off their coats and entering the ring.

Finally, after the crowd and wrestlers were played out Pye restored order.

Kiser defeated Strickland in the first half of the double semi-main while Vagnone downed MacDonald in the second half.

Vagnone and MacDonald will meet again Thursday in a winner-take-all match that will probably have no time limit.

V'S PLAN EXHIBITION

PARIS (CP)—Canada's Penticton V's will play a team of Canadians living in Europe in an exhibition game at the Palais de Sports March 12.

DOUGLAS AT FISCARD
Hudson's Bay Company
INCORPORATED 2ND MAY 1670
Store hours: 9 a.m. to 5 p.m.
Wednesday: 9 a.m. to 1 p.m.
For prompt, courteous service DIAL 3-7111
Wear an individual variation of the "Dandy" ... the newest hair fashion for Spring!

... shaped in a gentle, flattering length with soft ringlets and waves ... plan to have your hair individually styled now by our experts, in this most flattering of Spring hair-dos ... the new "Dandy." Have a skilled haircut and next-to-natural cold wave at the BAY ... let your mirror tell you how wonderful your new hair style looks!
For appointment call 3-7111
Bay beauty salon, second floor
In Victoria it's the BAY for fashions you want to wear!

Richard May Lose Assist And Perhaps Even $1,000

BY THE CANADIAN PRESS

The National Hockey League may strip Maurice Richard of an assist because he apparently didn't do what some people thought he did. It could cost the Rocket $1,000.

Bill Graham, the man who takes care of statistics for NHL games in Toronto, said Friday he pulled a bit of a boner in awarding the ace rightwinger with Montreal Canadiens an assist on a goal last week.

He has written league president Clarence Campbell of Montreal, suggesting that the assist be struck from Richard's record and added to the point-total of Canadien defenseman Doug Harvey.

It's touchy business because Richard, if he losses the assist, could miss out in his bid for the individual scoring crown of 1954-55. A $1,000 prize goes to the scoring champion.

Graham brought the error to light after he looked at movies of Wednesday's game between the league-leading Canadiens and the third-place Toronto Maple Leafs. Montreal won, 3-2.

The disputed point came on the first of two second-period goals by Canadiens' Jackie Leclair. At first leftwinger Dickie Moore drew the only assist.

As the period ended, Moore told Graham that the Rocket had earned a point on the play. Graham asked referee Red Storey, who said he wasn't sure whether Maurice was in on it. Linesman George Hayes, however, said he thought Richard should have had an assist.

The movies showed that Richard was behind the net when Leclair scored. Graham said the Rocket didn't touch the puck.

The point, if taken from Maurice, would leave him two behind team-mate Jean Beliveau, the league's leading scorer. Beliveau has 35 goals and 35 assists for 70 points. Richard is second with 36 goals and 33 assists.

Canadiens play host to the last-place Chicago Black Hawks tonight. In other games, the fourth-place Boston Bruins take on the Leafs at Toronto and the fifth-place New York Rangers clash with the second-spot Red Wings at Detroit.

Sunday it's Toronto at Boston, Montreal at Chicago and Detroit at New York.

WOOD — SPECIAL — WOOD
No. 1 Fir Wood, stove lengths, very easy to split. Good for kitchen, furnace, heater and all-around use. Ready to burn. Best wood in town.
2 CORDS $10.00
O.K. FUEL
Come and see this wood in our yard and office
760 TOPAZ AVENUE IMMEDIATE DELIVERY PHONE 4-2453

Well over one million Canadians are insured with the London Life
With adequate life insurance you can make sure that the home which your wife is so proud of today, can always be hers to enjoy.
Ask a representative of the London Life how you can guarantee the income your wife would require.
London Life Insurance Company
HEAD OFFICE • LONDON, CANADA

Victoria Daily Times

VICTORIA, B.C., SATURDAY, MARCH 5, 1955

$250,000 Post Office Renovation To Commence 'Early This Summer'

Renovations to Victoria's old post office, estimated to cost $250,000, likely will begin "early this summer," according to federal district architect Lowell S. W. Wells.

He said in Vancouver today plans for a new customs and immigration building, which is slated for the site, are not yet complete. The Victoria firm of Whittaker and Wagg is architect.

The firm has been cautioned to say nothing about the plans until a call for tenders is issued.

Mr. Wells said only that alterations will be extensive.

Original plans for the project have been changed but condition of the aging stone in the section fronting on government street is such that experts here say demolition is inevitable. The stonework is crumbling.

Federal public works estimates, released Jan. 29, included an expenditure of $491,000 here. Of this, $241,000 was slated for erection of a new federal wharf for hydrographic survey vessels of the Department of Mines and Technical Survey. The hydrographic warehouse faces on the proposed site north of Johnson Street bridge in the Inner Harbor.

Immigration offices are now at 15 Ontario Street and customs department is using some sections of the old post office building at Humboldt and Government.

Original plans were for demolition of the whole section fronting on Government. A three-story rear section which fronts on Humboldt would remain standing but was also slated for renovation. A new five-story block was to be erected with a two-story section adjoining that.

A visit from an architect from Ottawa caused various changes and it is thought likely that the building will now be three stories at the tallest point.

BETWEEN TIMES

By MONTE ROBERTS

At this eventful moment in world history, with international relations hanging in precarious balance and Warwick crossing the blue line, it is nothing less than your patriotic duty to know All About Hockey.

Therefore, I shall TELL you All About Hockey.

Hockey is actually bandy, or was. Bandy was first played in the British Isles, when ice formed on the lakes and swamplands. The natives used the ice to play bandy on, there being no other use for ice in the British Isles, where they like their whisky and splash luke warm.

Bandy is a word menaing a club bent at the lower part for striking a ball at play. It also means to beat to and fro.

Thus it is easy to see why hockey is actually bandy, although in modern hockey the club is used only for striking the nearest opponent, and also beating him to and fro.

Note: In the days B.C. (Before Conn) the bent clubs, or sticks, were actually used to strike the ball, or puck. But Major Smythe pointed out the error of this indirect approach, thus leading to the famous saying: "Trust in Conn and keep your sticks high."

As for hockey, this is a game played by driving a ball or small object with sticks curved or hooked at the end. The derivation of the word, most scholars believe, is from "hook" or "hooked," meaning to sign a professional hockey contract.

Other scholars, however, assert that hockey comes from "hock," or "hough."

"Hock" is a wine of a slight yellowish color, so it is unlikely this has anything to do with hockey. Few players of this particular hue last long, if at all.

"Hough," however, has an undoubted connection with hockey, as fans are frequently heard to observe, "Boy, did HE get cooled out! Boy, oh, boy! And hough!"

I almost forgot. "Hock" also means the ham, so I guess it is a hockey term after all, such as: "Ooooh, didja see that ref? Watta ham!"

Well, now I have told you All About Hockey, except for who is going to win the Canada-Russia match Sunday.

The answer, of course, is easy. The score, three to two, for you-know-who.

TOPICS OF THE TIMES

The Junior Chamber of Commerce is sponsoring an essay contest in connection with its Victoria Industrial and Agricultural Exhibition May 2 to 7.

The contest is open to all 4-H club members and subject will be "Benefits of an Agricultural Fair to the Community." Essay length is limited to 500 words and the two top contestants will get a two-day trip to Carnation Farms in Washington.

★ ★ ★

"Future Development at UBC" will be the subject of an address by Dr. Norman Mackenzie, UBC president at the annual meeting of the Victoria Branch, UBC Alumni Association in the student room of the Ewing building, Victoria College, Wednesday at 8 p.m.

★ ★ ★

The U.S. Navy submarine Redfish is at Esquimalt harbor this week-end. Next week she will carry out exercises in Juan de Fuca Strait with surface units of the RCN Pacific Command.

★ ★ ★

A 17-year-old juvenile deported from the United States for illegal entry was arrested by city police detectives Friday night when he arrived in Victoria on a boat from Seattle.

The youth will appear in juvenile court Wednesday on a bad cheque charge.

★ ★ ★

The Western Dance Association raised $331 Friday towards a Lions Club fund for Mrs. Jacqueline Schwabe, recovering after two operations from a rare illness in the Mayo clinic, Rochester, Minn.

The sum was proceeds from a dance held in Esquimalt.

The Lions have undertaken to meet Mrs. Schwabe's high medical expenses and to date $5,070 has been raised.

★ ★ ★

Charges of careless driving and driving without insurance while a minor brought a total fine of $50 and $9 costs for Lawrence Roy Slack when he appeared in Colwood RCMP court today.

Another motorist, Reginald Francis Neal, of Victoria, was fined $25 and $3.50 costs on a careless driving charge.

★ ★ ★

Robert Roycroft, Victoria, was remanded to Monday without plea when he appeared in city police court today on a charge of assault occasioning bodily harm.

Police said he was charged Friday night following a fracas in a city cafe.

★ ★ ★

The Esquimalt Golden Age Club will hold a "social" March 9 at 2 p.m. in the community hall.

★ ★ ★

The public is invited to attend showing of four films Sunday at 2.30 p.m. in the Provincial museum. Shown will be "Backyard Exploration," "Motoring in the Maritimes," "Newfoundland Scene," and "Timberline."

★ ★ ★

Members of the Victoria Aged Pensioners' Association have been invited as guests of the Royal Theatre for the 12.45 matinee show Tuesday, and also to a Memorial Arena hockey game Saturday, March 12, at 8.15 p.m.

★ ★ ★

A mental patient who earlier this week escaped from Essondale and was reported as being in the legislative buildings Thursday was apprehended Friday in a city hotel and returned to the mental institution under escort, RCMP said.

★ ★ ★

Norman Higgins, aged 51, of 4702 Mountain Road, was treated at Royal Jubilee Hospital, Friday, for minor injuries following a two-car accident at Blanshard and Johnson.

Driver of the other car involved was identified as John Henry Chase, 1045 Joan Crescent.

DROODLES

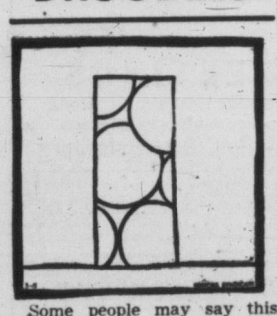

Some people may say this isn't a Droodle that children should see because it'll give them ideas. Well, I discussed it in advance with a psychologist and he told me the only idea it will give children is that they can do funnier droodles than I can. This psychologist is a trouble maker. What this droodle actually does is make people wonder about the problems bubble dancers have trying to earn an honest living. For instance, do they have to have new bubbles designed every year by Hattie Carnegie or Schiaparelli? Or Hart, Schaffner & Marx? Do they have their wardrobe cleaned? Or vulcanized? Do they have fur bubbles for cold theatres? What problems!

"BUBBLE DANCERS CLOTHES CLOSET"

Small Acreage Farmers Seek Tax Relief

Saanich greenhouse operators Friday asked the Legislature's standing committee on municipal affairs to classify as "farmers" all people who earn their living off the land, regardless of the amount of land they own.

The committee will take the matter under consideration and make a recommendation to the House.

The operators' recommendation is aimed at obtaining tax relief for persons engaged in concentrated farming, such as greenhouse crops or poultry raising.

HIGHER TAXES

Under the present system, a grower owning less than five acres of land in organized territory, is not recognized as a farmer by the government. He has to pay higher taxes than a grower with more than five acres.

In Saanich, about 150 greenhouse operators own less than five acres.

Bert Saunders, spokesman for the greenhouse group, claimed the present tax system is "unfair" to the greenhouse industry and the small market gardener.

OTHER COUNTRIES

In other countries, such as in England, he pointed out, the government assisted the small land holder engaged in market gardening.

He said: "We contend that operating a greenhouse on a parcel of land of any size, whether it be half an acre or ten acres, is still agricultural or horticultural pursuit."

He did not understand why operators should be "penalized" for owning only a small amount of land.

The present issue is being watched with interest by hundreds of veterans in British Columbia who have settled under the Veterans' Land Act, and are engaged in full-time farming on their small holdings. The majority have less than five acres of land.

The greenhouse delegation included Ed Lum, Frank Creed, Len Simmons, Bill Ruby and Bob McCree.

Seagram Collection On Display Sunday

The Seagram art collection, "Cities of Canada," will be open to the public from 10 a.m. to 11 p.m. Sunday at the Crystal Garden, district representative Malcolm Gillespie said today.

Sunday's showing will mark the end of the Victoria run, which had attracted 5,600 spectators up to Friday.

THREE JAPANESE CHERRY TREES braved Canadian frost after formal planting ceremonies at official opening of Lansdowne Junior High School Friday night. Planter was Hon. R. W. Mayhew, former MP and ex-ambassador to Japan. Trees were a gift of Japanese branch of United Nations Society. Onlookers, left to right, are Education Minister Ray Williston; J. H. Ford, executive member Victoria UN Association, and R. H. Reeve, member Greater Victoria School Board. School was open to inspection later.

FORMER CHIEF of the information division, External Affairs Department, and now deputy to the president of UBC, Dean Geoffrey C. Andrew will address an open meeting of the University Extension Association Monday at 8.15 p.m. at Victoria College - Normal School auditorium. His subject will be "Some Developments in U.S. Higher Education." An Oxford graduate, he was director of the Canadian Information Service from 1945 to 1947.

Police Dispute To Arbitration In Few Weeks

A wage dispute between city police commission and Victoria Federal Police Union (TLC) is expected to go to arbitration in late March or early April.

Arbitration proceedings were recommended following meetings by the two groups with a conciliation officer.

The union asked a 10 per cent wage increase, while the commission countered with a proposed 5 per cent pay reduction.

Other demands, including provision of a Rand formula, a $3,000 group insurance scheme and clarification of other contract terms, have been settled.

Rand formula would require payment of union dues by policemen whether union members or not.

Group insurance plan will provide benefits in event of death or permanent disability.

Saanich Planning Road, Sidewalk Work

Saanich is expected to approve the 1955 public works program next week, including improvement to roads and sidewalks in the municipality.

A list of projects to be undertaken this summer is now being prepared by municipal engineer H. D. Dawson, Clr. George Austin, chairman of the public works committee, said today.

He said the committee will meet next week to approve the list of projects.

Under consideration is a plan to widen Cadboro Bay Road, from Hibbens Close at the Oak Bay boundary, to the intersection of Telegraph Bay. The distance is about three quarters of a mile.

Road improvements to Wilkinson, between Colquitz store and Burnside Road, may also be undertaken this year, it was learned.

The program may also include the construction of a number of sidewalks near schools which parents have been urging council to carry out as a safeguard against accidents, but it was pointed out such projects will depend on the size of the budget approved by council.

Last year Saanich was unable to complete its public works program due to lack of funds.

Police, Firemen Settle Dispute With Esquimalt

Full agreement on wage negotiations between Esquimalt municipality and the combined police and fire department has been reached, it was announced today by Reeve A. C. Wurtele.

Police, who have been paid $20 a month in the past for assisting at fires, now have the $20 plus another $5 incorporated into their pay.

A stumbling block in the wage talks, rank and pay of two senior constables, has been overcome. They will be known as constables first class "A" and have accepted the new wage scale as satisfactory, the reeve said.

Red Cross Drive Aided by Forces

Donations by members of the army and navy were held responsible for boosting Red Cross campaign total to $6,000 at noon today. Officials pointed out that receipts are bigger and coming in faster than at the same date last year.

The month-long drive employs about 600 volunteer canvassers and seeks to raise $74,000 by the end of March.

Disabled Here Benefit From Pensions Bill

Totally and permanently disabled persons in B.C. will receive $40 a month pensions, and the same bonuses distributed to old age pensions under a bill given second reading in the Legislature Friday.

The federal and provincial governments will share the cost of the pension, while the B.C. government will extend bonuses, doctor bills, drug purchases and BCHIS co-insurance.

The amount of the bonus is based on a means test, with a maximum of $15. Health Minister Eric Martin said regulations governing award of the pensions are so strict practically every person eligible will receive the full bonus. He said "only a few hundred" B.C. disabled persons are qualified.

Blitz Blaze Destroys Island Mill

Spark From Torch Starts $60,000 Fire

A spark from an electric welding torch today started a fire at the Extension Lumber Co. Ltd. sawmill, six miles south of Nanaimo, that destroyed the $60,000 mill in a matter of minutes.

"It practically exploded right in our faces," Andrew Vanger, owner and operator, told the Times by telephone today.

Both Harewood and Chase River volunteer fire departments rushed to the scene, but were able to do nothing.

Mr. Vanger said the mill had been shut down all week, and a modernization program was just being finished today by himself and a six-man crew when the fire broke out.

"We would have been ready to start work Monday," he said.

Operator of the welder was his brother-in-law, Vincent Senini, a Nanaimo mechanic. The sparks ignited dry sawdust, and before the crew could take action the blaze was beyond control.

PARTLY INSURED

The mill was partly covered by insurance. Mr. Vanger was undecided today as to whether he would rebuild.

Mr. Vanger, for many years manager of the now-dissolved Frank Beban Lumber Company of Nanaimo, built the mill eight years ago. It employed 30 men, most of them from the village of Extension, and produced 50,000 board feet of lumber in an eight-hour shift.

The mill was the chief economic support of the former coal mining village of about 200 population, set some three miles west of the Trans-Canada Highway.

FEW VOTING IN ESQUIMALT BY-ELECTION

A light turnout of voters in Esquimalt's council by-election was reported by returning officer James G. Elrick at noon.

Only 75 out of 3,116 voters had appeared at the two polls up to that time.

Polls close at 8 tonight.

Candidates for office are Benjamin Caley, Arthur Fields and Ralph Meakes. The election was caused by resignation of Clr. G. R. Guillemaud, who was disqualified from holding office after he sold his Esquimalt home.

Goodwill Tour To Boost City

A positive move to build up the tourist trade for Vancouver Island will be undertaken in May by a Victoria Chamber of Commerce "goodwill" tour of Washington State.

A caravan of 20 cars, carrying from the Victoria C of C and up-island chambers will leave here May 16 for a tour unique in chamber history.

Goodwill tours have been held by the chamber the last five years, but this is the first time such an event has been projected into the United States.

Theme of the tour will be "from island empire to inland empire." Chamber secretary Cy Porter, with members Max Zabel and Dave Nairne have just returned from week-long "dry run" of the proposed route, which will include Mount Vernon, Wenatchee, Grand Coulee, Spokane, Walla Walla, Yakima, the state capital Olympia and Seattle.

The tour is timed to tie in with the Spokane "Lilac Festival," at which chamber members hope to obtain a tip on how to popularize a similar show in Victoria.

Last year the Victoria chamber held a widely-noted "daffodil tour" of western cities, at which daffodils were dropped from the skies via plane.

On the forthcoming tour, chamber members will meet with their counterparts in the cities visited, and make a strong attempt to "sell" the tourist potentials of this area to their next-door neighbors.

Condition Improves

Condition of a 50-year-old waterfront worker, whose skull was fractured in a fall Friday into icy water at Ogden Point today was reported as "fairly good."

Paul Miskuline, 566 Bay Street, was unloading scrap metal from a barge at a Wagner, Stein & Greene Co. wharf when he toppled into the water, striking his head on a bumper log.

Weather Sends Unemployment Figures Soaring

Snow and cold during the past week sent Victoria's unemployment figure—on the decrease since last month—soaring again, according to C. A. Mudge, manager of the National Employment office here.

The cold spell Mr. Mudge said brought a number of businesses to a standstill and slowed down work of some industries. A number of persons who were also expected to start work Monday were unable to do so due to weather conditions, he added.

The weather chiefly affected the logging and construction trades, he said.

Mr. Mudge said, however, the employment picture is expected to change forthe better as soon as normal, weather returns.

ASK The TIMES

Q.—Will you please tell me when France is due for its next general election? G.C.

A.—In 1956. The last election was held in 1951. The term of a parliament in France is five years, being a fixed period, as is the term of four years of U.S. Congress. There is a proviso, however, which may bring an election sooner than the five years. This provides that if, after it has been in power eighteen months, a government suffers two votes of no confidence within a period of 18 months a general election comes on automatically. That position has not occurred since the creation of the present constitution (the Fourth Republic).

Q.—Is the Dead Sea below sea level? H.T.W.

A.—Yes, that lake in Palestine, whose seasonal surface variation is 10 to 15 feet, lies about 1,300 feet below the level of the Mediterranean and is the lowest sheet of water on the earth's crust.

City Electricians Warv Of Lighting Change-Over

Civic electrical workers are expected to protest any move by city council to turn street light maintenance over to a mainland firm.

The Times learned Friday such a move is under consideration.

According to members of the International Brotherhood of Electrical Workers (TLC), if men employed by the city are transferred to a private contracting firm, they will lose city benefits, including superannuation.

One electrician said the men doubted the change would save the city any money.

"A private contractor is in it for profit."

Charles Peck, business agent for the union, refused to comment on the matter. He said he had just returned from an out-of-town trip and is not familiar with the subject. It has not been decided whether the union will approach the city.

The firm dickering with the city reportedly promises to cut the annual $75,000 street lighting bill by as much as $15,000.

Transfer of the job would mean transfer of a majority of the city electrical crew to the private firm.

HEADLINES OF THE WEEK

By STAN DAVISON

Franciscan Memorial For Nootka

$60,000 Stone Church to Honor Spanish Missionaries of 1790

The government of Spain is interested in a new project to establish a memorial Roman Catholic Church at Nootka, on the west coast of Vancouver Island, the Times learned today.

Spanish ambassador to Canada, Mariano de Yturralde, has informed his government of the intention of the Diocese of Victoria—which includes Vancouver Island—to make the proposed church a memorial to the early Spanish Franciscan missionaries who were there as early as 1790.

His Excellency has intimated his government is "deeply interested" and there is a possibility some Spanish art treasures may be donated to the church once it is completed.

TREASURED DOCUMENT

One of the most treasured documents which will be placed in the church is a rare parchment written personally by Saint Pius X—First World War pope recently canonized—dated April 23, 1908, in which he conveyed apostolic blessing to Indian chiefs and their families at Nootka.

The Franciscan friars, founded by the gentle St. Francis of Assiasi in the 1200s, came up here from California and were the first missionaries to bring Christianity to the Indians in B.C.

Among these missionaries was Father Magin Catala, the holy man of Santa Clara, who after his labors at Nootka returned to California where today his memory is venerated because of holiness of life and charity. Catala Sound on the west coast of Vancouver Island and a coastal steamer bear his name.

INDIANS LEFT TOO

Tradition has it that when the good father had to leave, the Indians of Nootka were so disappointed that many left with him for California.

The previous Roman Catholic Church at Nootka, St. Michael's, was destroyed by fire a little more than a year ago.

As plans for the new church are being finalized, funds for the memorial church are being collected through generosity of many interested in the project. To date $25,000 has been subscribed, including a generous grant from the Canadian Catholic Conference, a donation of $3,000 from the Catholic Church Extension Society, and a gift of $5,000 from Bishop John C. Cody of London, Ont., a former bishop of the Victoria diocese.

Estimated cost of the memorial church is $60,000. It will be of stone, as was the first church built more than a century and a half ago.

CHURCH PAGE

AT ALL SAINTS—Preacher at the opening service at All Saints Church Sunday morning at 10 will be Very Rev. P. R. Beattie, dean of Christ Church Cathedral. Evensong preacher will be Canon A. E. Greenhalgh.

Martens Speaker At Vic West Church

Joseph Hitchen of the Victoria Christian Business Men's committee, and Frank Martens of the British and Foreign Bible Society will speak to an evening service in Victoria West United Church at 7.30 Sunday.

Singing will be led by Ernest MacGinnis of Fairfield United Church.

Canadian Evangelist Has Wide TV Audience

'Chuck' Templeton, Once Newspaperman, Reaches Unchurched Through New Medium

NEW YORK (CP)—The Bible-thumping, fire-and-brimstone kind of old-time evangelism holds little appeal for Charles Templeton.

Templeton, once a Toronto sports cartoonist, is director of evangelism for the Presbyterian Church in the United States, which has 3,500,000 members.

Instead of the urgent, repent-or-be-damned approach used by some of his evangelist colleagues, he preaches the easy blending of religion with everyday life.

"If it's not concerned with everyday life, it isn't Christianity," says the handsome 39-year-old Templeton. "It's just pious nonsense."

TEEN-AGE SHOW

Templeton has been carrying his message right into the family living room. Until this week he was on the Sunday morning TV show "Look Up and Live," a half-hour program for teenagers. The semi-religious show features hit songs, music and frequently guest personalities. Templeton's part was a 10-minute illustrated lecture.

The evangelist says he thinks this type of program has far more influence on non-churchgoers than the mere televising of religious services, which he feels have "little reach beyond those who already have religion."

"Our show was specifically designed for those who don't go to church," he explained in an interview. "And in the United States today 70,000,000 people of a population of 160,000,000 don't belong to any church. On any given Sunday between 135,000,000 and 140,000,000 do not attend services."

"Chuck," a hefty six-footer, recently turned out a volume called "Life Looks Up," a collection of 14 sermons whose title was inspired by the TV series.

CANADIAN RALLIES

Last year Templeton's rallies attracted more than 1,000,000 people, including 90,000 in a week at Edmonton and 80,000 in Vancouver.

In Sydney, N.S., a few years ago a bootlegger was so moved by Templeton's words that he left the meeting and pitched his entire stock of bootleg whisky into Sydney harbor.

Templeton has often been compared with his evangelist friend Billy Graham, with whom he made a 10-country European tour in 1945.

28-Year-Old AYPA Head To High Post

Ligterwood Heads Church Accounting

By W. S. HENDERSON

The General Synod of the Anglican Church in Canada soon will have a chief accountant who is only 28 years of age. John R. Lugterwood on April 1 will take over that important post, created by the church's supreme body at its last triennial session.

The establishment of the office is one step in a wide reorganization which is introducing new methods and fully modernizing the business affairs of a growing church which is spread over the 3,843,410 square miles of Canada and includes archdioceses, dioceses and mission fields stretching from the U.S. border and Newfoundland to north of the Arctic Circle.

The treasurer of the General Synod is elected by that body, and it is regarded as a post of high honor, which by custom is filled by a man of national prominence in the finance world of Canada.

HEADS YOUTH

In addition to his General Synod post, Mr. Ligterwood, a chartered accountant, has a distinction which makes him unique. He is national president of the Anglican Young People's Association, the organization in which some half century ago were merged the variously-named young men's and young women's societies scattered across the country. In its elections the Christ Church Cathedral branch here and the branches in all parish churches of Vancouver Island take their share.

Men's Guild to Hear Famous Traveler

Guest speaker at a meeting of St. Mary's, Oak Bay, Men's Guild Thursday at 8 p.m. will be Col. George Rickard, a world traveler. He will give an illustrated talk on Central Africa, of which country he is a recognized authority. The meeting will be held in the Parish Hall, Yale Street.

ON RELIGIOUS THEMES

United Church Young People Bid for B.C. Drama Award

Victoria United Church young people's groups will make a determined bid to carry off B.C. conference religious drama award honors late this month.

In a preliminary to the province-wide festival, a Victoria drama festival for YPU groups will be held at St. Aidan's United Church Hall March 14 and 15. Winner here will go to Vancouver for the B.C. festival on March 26.

Programs will start at 8 each night, and the adjudicator will be Mrs. J. Chadwick of the community programs branch of the education department.

On Monday, Metropolitan group will present "The Challenge of the Cross," and St. Aidan's will stage "The Man Who played Judas."

"Babousca," by Fairfield representatives, and "The Highway," by the Malahat Young People's Fellowship, will be on Tuesday's program.

David Mar will be vocalist each night.

In charge of arrangements are Jean Manly, Muriel Lee, Lorne Clerihue and Ferne Rath.

INTERDENOMINATIONAL YP COMMITTEE FORMED

Barbara Oliphant, of Fairfield United Church young people, has been elected chairman of a city interdemoninational young peoples' committee which will co-ordinate youth group work here.

Primary purpose of the committee will be liaison between churches and to assist in program planning, particularly where programming appears to warrant interdenominational participation.

NEWS OF CITY CHURCHES

Biblical Archaeological Series to Start Sunday

A series of sermons based on archaelogical confirmation of Bible stories will be started by Dr. J. B. Rowell Sunday evening in Central Baptist Church.

Title of the first message is "Noah's Ark and the Flood." In the morning service Dr. Rowell will preach on "Soul-winning in Your Own Home."

★ ★ ★

The pastor, Rev. James E. Smith, will preach at both services in Emmanuel Baptist Church Sunday, the morning subject being "The Road Upwards."

The topic of the evening sermon will be "Two Who Lost One." The ordinance of the Lord's Supper will be observed at the close of the morning service.

★ ★ ★

For the annual service of the Mens Guild of St. Mary's Church, Oak Bay, Sunday evening, the preacher will be Rev. H. J. Jones of Langford. The rector, Archdeacon A. E. de L. Nunns will conduct matins at 11 a.m. Holy Communion will be held at 8.30 and 12 noon and Sunday Schools at 9.30 and 11 a.m. There will be a Lenten service Wednesday at 8 p.m.

★ ★ ★

The second Sunday in Lent will be observed at St. Barnabas' Church with Holy Communion at 8 a.m., sung Mass at 11 a.m. and evensong at 7.30. Stations of the Cross service will be held Wednesday at 7.30 p.m. There will be Holy Communion daily at 7.30, except Wednesday at 8 and Friday at 9.30. Ministers in charge are Revs. T. Bailey and H. R. Whitehead.

★ ★ ★

At the Evening Service in St. John's Church a. 7.30 p.m., Rev. R. Bruce Mutch, missionary en route to Japan, will be the preacher. At 11 a.m. Canon Biddle will preach, beginning a series on "Scenes of Holy Week." There will be a Service of Holy Communion at 8.30 a.m. Sunday Schools are at 11 a.m. Frederick Chubb will play organ preludes from 7.10 p.m.

★ ★ ★

At St. Andrew's Presbyterian Church Rev. Edgar Foreman, D.D. will conduct both Services. The sermon subjects are: Morning, "A Great Text"; evening, "Christ And His Cross." The service in the morning will be broadcast over CJVI. Beginners and primary departments of the Sunday school meet at 11 o'clock and the senior department at 9.45. Preparatory Service and Reception of new members will be held at 8 o'clock on Friday.

★ ★ ★

In First United Church, Rev. Moir A. J. Waters will preach at the morning service on Sunday, his subject will be "GOD'S TARGET."

In the evening Rev. Frank Johnson will preach on the subject "THE SOUL MARKET."

★ ★ ★

Dr. F. E. H. James, in Metropolitan United Church Sunday will speak on the second of his series on the Lord's Prayer, "Honoring the Lord's Name," at the morning service. Rev. E. Laura Butler speaks on the first of a series "Why the Cross," "Why the Cross for God," at the evening services.

★ ★ ★

At Centenial United Church the Minister, Rev. Douglas B. Carr, will preach at both services. His sermon subject for the morning service will be "I AM THE DOOR," fourth in series The Great "I AM'S" OF JESUS. At the evening service Mr. Carr will preach on "WHEN LIFE BECOMES RADIANT."

★ ★ ★

At First Bapist Sunday morning Rev. G. R. Easter will speak on "Religion and Education." This subject is in connection with Education Week, and will be broadcast over CKDA. Mrs. C. Hilton is the soloist. The evening subject is "Facing Up To Discouragement." Mr. A Jackman will sing. At the close of this service, Mr. R. Canova Jr. will show some beautiful colored slides on Hawaii.

Mission to Lepers To Meet Thursday

Current reports and latest information on the needs of the millions of lepers in the world will be presented Thursday at 3 p.m. in the YWCA at the monthly meeting of the Mission to Lepers.

Secretary-treasurer Mrs. F. Boyden will report and main speaker will be Dr. J. B. Rowell of Central Baptist Church.

Fifty-six miles of flannelette was used in 1953 by volunteer Red Cross workers to make thousands of baby garments for emergency relief.

HOW CHRISTIAN SCIENCE HEALS

CFUN 1410 kc. Sunday 8.45 a.m.

KVI 570 kc. Sunday 10.15 a.m.

Church of Our Lord Sacred Recital On Sunday Evening

Sunday evening the Church of Our Lord will hold the annual pre-Easter sacred recital after Evensong. The guest artist will be Corol McCartney, assistant concertmaster of the Victoria Symphony Orchestra. She will play Handel's Sonata in G Minor, also the Bach Violin Fugue in D Minor (for violin alone).

Organist J. Ingram Smith will play "Rejoice Greatly, O My Soul" (S. Karg-Elert); "Andante in C" (Cesar Franck); "Pastorale," from Second Symphony (C. M. Widor); "Scherzo," from Sonata No. Eight (J. Rheinberger).

Refuse to Load Ship

VANCOUVER (CP)—Eleven longshoremen Friday refused to cross picket lines to load the Dutch freighter Bantam here, declared hot by the striking Electrical Trades Union (CCL).

CHURCH NOTICES

CHRISTADELPHIAN

CHRISTADELPHIAN, Orange Hall, 725 Courtney Street. Sunday morning, 11 o'clock. Secretary, 4-8293.

CHRISTADELPHIAN (Central) Kings Road and Blanshard St. Morning meeting 11 o'clock. Lecture 7.30 p.m.

GOSPEL HALLS

VICTORIA GOSPEL HALL
935 Pandora Avenue
11 a.m.—Worship and Breaking of Bread.
9.30 a.m.—Sunday School
7.30 p.m.—Gospel service. Speaker, Mr. Sid Biggs.
Tuesday, 8 p.m., Bible reading.
Thursday, 8 p.m., prayer meeting.
Friday, 7 p.m., "The Children's Hour." Boys and girls are invited to join hobby classes Friday evening.

OAKLANDS GOSPEL HALL, corner Hillside and Cedar Hill Roads.
Sunday—
10.00 a.m.—Sunday school and Bible classes.
11.30 a.m.—Worship Breaking of Bread.
7.30 p.m.—Gospel service. Speaker, Mr. J. Thomson.
Thursday—
2.30 p.m.—Women's Gospel meeting. Speaker, Mrs. H. Munday.
8.00 p.m.—Prayer and Bible study.
Friday—
7.30 p.m.—Children's meeting.

QUADRA BIBLE CHAPEL
Tolmie Avenue and Jackson Street
SPECIAL ANNIVERSARY SERVICES
(See Display Advertisement)
Sunday:
9.45 a.m., Sunday School
11 a.m., Morning Service
Speaker, Mr. Huron C. Sheppard
12 Noon, Worship and Breaking of Bread
4 p.m. Missionary Challenger
7.30 p.m., Gospel Service
Speaker, Mr. Huron C. Sheppard
Wednesday, 7.30 p.m., Prayer and Bible Study
Friday, 7.30 p.m., Young Peoples.

LATTER DAY SAINTS

THE CHURCH OF JESUS CHRIST OF Latter Day Saints, 802 Esquimalt Road. Sunday school, 10 a.m.; evening service, 7.30 o'clock. Phone 4-1327. Everybody welcome.

LUTHERAN

HOPE LUTHERAN CHURCH (Mo.-Synod) 'A church of the Lutheran Hour,' Chambers Street and Princess Avenue (off Cook). Sunday school, 10 a.m., Holy Communion service, 11 a.m. Adult church membership and Bible class, 7.30 p.m. Lenten service, Wednesday, 7.30 p.m. C. C. Janzow, pastor 3-5535.

SOCIETY OF FRIENDS

SOCIETY OF FRIENDS (QUAKER), 1831 Fern Street, off Fort. Sunday meeting for worship, 11 a.m. Visitors are welcome.

SPIRITUALIST

OPEN DOOR SPIRITUALIST CHURCH, 1600 Cook Street. Sunday, 11 a.m., morning worship and Sunday school; 7.15 p.m., singspiration; 7.30 p.m. "This Is My Task." Clairvoyance. Thursday, 8 p.m., spiritual healing and greetings. "Lay not up for yourselves treasures upon earth." Matt. 6:19.

THE FIRST UNITED SPIRITUALIST Church. Sunday, March 6, 7.30 p.m., Orange Hall, 725 Courtney Street. Guest speaker, Rene Harris.

MISSION

LAKE HILL MISSION, FALMOUTH AND Savannah Avenue. Sunday school, 10.00 a.m.; morning worship, 11.00 a.m.; undenominational.

UNITED CHURCHES

Wilkinson Road
Rev E. J. Staley Minister
Service, 11.15 A.M.

PARKDALE BIBLE SCHOOL, 3281 Harriet Road (1 block north Burnside).
Sunday—
11 a.m.—Sunday school (and adult class).
7 p.m.—Family service; subject, "The Child in the Christian Home."
Friday—
6.30 p.m.—Children's service and hobbies.
8.00 p.m.—Bible study; subject "Acts 1."
A cordial invitation to all neighbors.

EMMANUEL BAPTIST CHURCH
Fernwood at Gladstone
Rev. James E Smith, B.A., Minister
11.00 a.m.—"THE ROAD UPWARDS" Lord's Supper
7.30 p.m.—"TWO WHO LOST ONE" Series: Little Word Pictures of People

CENTRAL BAPTIST
We Preach Christ Crucified, Risen and Coming Again
Pandora Avenue — Dr. J B. ROWELL, Pastor
Sunday School and Bible Classes at 9.45 a.m.
11.00 a.m.—"SOUL WINNING IN YOUR OWN HOME"
7.30 p.m.—GOSPEL MESSAGE, NOAH'S ARK AND THE FLOOD
"STONES CRYING OUT"
ARCHAEOLOGY CONFIRMS THE SCRIPTURES
This will increase your confidence in the Bible
Young People's "FELLOWSHIP HOUR at 9.00 p.m.

FIRST BAPTIST CHURCH
Quadra at Mason — Rev. G. R. Easter, B.A., B-Th., Pastor
Mr. Oliver Stout, Organist and Choir Director
Church Schools: Senior and Junior 10.00; Primary and Beginners 11.00
11.00 a.m.—"RELIGION AND EDUCATION" (Education Week)
Soloist: Mrs. C. Hilton, Broadcast over CKDA
Communion and Reception of Members
7.30 p.m.—"FACING UP TO DISCOURAGEMENT"
Soloist: Mr. A. Jackman
8.45—KODOCHROME SLIDES "TRIP TO HAWAII"—R. Canova, Jr.

ST. ANDREW'S PRESBYTERIAN CHURCH
Downtown—Douglas Street at Broughton
Rt. Rev. J. L. W. McLean, M.A., D.D.
Organist and Choirmaster: C. C. Warren, L.R.S.M., A.T.C.M.
11.00 a.m.—"A GREAT TEXT"
7.30 p.m.—"CHRIST AND HIS CROSS"
REV. EDGAR FOREMAN, D.D.
WE WELCOME VISITORS

Anglican Services

Christ Church Cathedral
Rockland and Quadra
8.00 a.m.—Holy Communion
10.00 a.m.—Holy Communion, James Bay Hall, Niagara Street
11.00 a.m.—Choral Eucharist
Preacher: THE DEAN
"CHRIST AND OUR LIVES"
II—"CHRIST AND ENVIRONMENT"
7.30 p.m.—Evensong and Sermon
Preacher: THE DEAN
THE EPISTLE OF ST. PAUL TO THE ROMANS
II—"THE WORLD'S NEED OF CHRIST"
WEEKDAY SERVICES
HOLY COMMUNION: Monday, 10.00 a.m.; Tuesday, 7.30 a.m. and 11.00 a.m.; Wednesday, 10.00 a.m.; Thursday, 7.30 a.m.; Friday 12.15 noon; Saturday, 10.00 a.m.
LITANY, HYMNS AND ADDRESS: Wednesday, 7.30 p.m.
Preacher: THE REV. G W. LANG
"THE WHOLE FAITH FOR THE WHOLE WORLD"
III—"THE WHOLE DOCTRINE"
CHILDREN'S LENTEN SERVICE—Friday, 3.45 p.m.
JAMES BAY LENTEN SERVICE—Thursday, 7.30 p.m.
Mattins each weekday at 9.00 a.m.
Evensong each weekday at 5.00 p.m.
The Very Rev. P. R. Beattie, D.D., Dean and Rector

ST. JOHN'S
Quadra, Near Pandora
8.30 a.m.—Holy Communion
11.00 a.m.
Morning Service and Communion
"SCENES LEADING TO THE END"
(Beginning a series on Holy Week)
7.10 p.m.—Organ Preludes Frederick Chubb, B.A., Bus.Bac., F.R.C.O.
Fantasia — (York Bowen)
Prelude on "Jam Sol Recedit" (Bruce Simonds)
7.30 p.m
Rev. R. BRUCE MUTCH
Missionary en route to Japan
Sunday Schools, 11.00 a.m.
Midweek Service, Wednesday, March 9 at 8.00 p.m.
Sound Pictures on Life of St. Paul by J. Arthur Rank

ST. MARY'S CHURCH
Elgin Road, Oak Bay
Holy Communion, 8.30 a.m. and 12 noon
Matins and Sermon, 11.00 a.m.
Preacher: The Rector
ANNUAL SERVICE MEN'S GUILD, 7.00 p.m.
Preacher: Rev. H. J. Jones
Sunday School, Senior, 9.45 a.m. Pre-Primary, Primary and Junior 11.00 a.m.
Lenten Service: Wednesday, 8 p.m.

Carnarvon Church Hall
Sunday School, 11.00 a.m.

S. George the Martyr
Maynard Rd., Cadboro Bay
2nd Sunday in Lent
8.00 a.m.—Holy Communion
11.00 a.m.—Sunday School
11 a.m.—EUCHARIST and SERMON
CANON PERCIVALL
7.15 p.m.—Organ Preludes Mr. Philip Hughes Mus.Bac.
7.30 p.m.—EVENSONG and SERMON
CANON PERCIVALL
Rector
Rev. William Hills, B.A., L.Th. Chaplain, R.C.N. (Ret'd.)

ST. BARNABAS'
Belmont and Bestile
2nd SUNDAY IN LENT
8.00 a.m.—Holy Communion
11.00 a.m.—Sung Mass
7.30 p.m.—Evensong
Wed., 7.30 p.m.—Stations of the Cross
Holy Communion daily 7.30, except Wed 8.00 and Friday 9.30
Rev. T. Bailey
Rev. H. R. Whitehead

ALL SAINTS' VIEW ROYAL
(Corner Pallister and Stewart)
OPENING SERVICES
10.00 a.m.—MATTINS
Preacher:
The Very Rev. P. R. Beattie, D.D.
7.30 p.m.—FESTAL EVENSONG
Preacher:
The Rev. Canon A. E. Greenhalgh

CHURCH of the NAZARENE
(Now Worshipping in Norway House)
1110 Hillside Avenue
SUNDAY SCHOOL, 1.30 p.m.
MOORE-DAKE Evangelistic Singers and Preacher at 2.30 p.m.
Rev. C. Parker, M.L.A., at 7.30 p.m.
Pastor: Rev. M. Westmacott—2-6524

FREE METHODIST
1620 Cook Street
Rev. J. Campbell—3-1535
9.45 a.m.—Sunday School Hour
IT'S REVIVAL TIME
11.00 a.m. and 7.30 p.m.
A Friendly Place to Worship

CHURCH OF THE NAZARENE
886 Craigflower Road, Esquimalt
Revival Services Continue One More Week
Rev. Myrtle Moore and Song Evangelist Lorraine Dake will speak and sing every night (Saturday excepted).
Sunday Services 11.00 a.m. and 7.30 p.m.
Week Nights, 8.00 o'clock
Hear inspired "Truth for Today." Come to the Friendly Church on Craigflower Highway.

SALVATION ARMY
Citadel Corps, 757 Pandora
Maj. and Mrs. W. Oakley
TONIGHT — 7.45
Sunday School Program Presentation of Awards
11.00 a.m.—Sunday
"THE BELIEVER'S PRIVILEGE"
7.30 p.m.—Sunday
"A ROYAL CONFESSION"
2.30 p.m.—Sunday School (All Ages)
Citadel Band and Songsters at Both Services

CHURCH OF OUR LORD
REFORMED EPISCOPAL
Humboldt and Blanshard Streets
Rev. J G Brown, M.A., D.D
11 a.m.—Holy Communion and Sermon
7.30 p.m.—Evensong and Sermon
After Evensong a
SACRED RECITAL
by the Organist
MR. J. INGRAM SMITH
Assisted by Mrs. Corol McCartney, Violinist and Assistant Concert Master, Victoria Symphony Orchestra
Program
Organ—Rejoice Greatly O My Soul S. Karg-Elert
Andante in C, Cesar Franck
Violin—Sonata in G Minor G. F. Handel
Organ—Pastorale from 2nd Symphony C. M. Widor
Violin—Fugue in D Minor (violin alone) J. S. Bach
Organ—Scherzo from Sonata No. 8 J. Rheinberger

METROPOLITAN UNITED CHURCH
PANDORA AT QUADRA
Minister: Rev. F. E. H. James, B.A., B.D., D.D.
Ass't. Minister: Rev. E. Laura Butler, B.A., S.T.B.
Director of Music: Mr. Charles Palmer, (M.A Oxon)
11.00 a.m.
"HONOURING THE LORD'S NAME"
Dr. F. E. H. James
Solo: "Consider and Hear Me" Wooler — Miss Catherine Denison
Anthem: "Jesus, Word of God" Mozart
7.30 p.m.
"WHY THE CROSS FOR GOD?"
Rev. E. Laura Butler
Anthem: "Thou Wilt Keep Him in Perfect Peace"—Lee Williams
CHURCH SCHOOL and Nursery as usual at 9.45 and 11.00 a.m.
WE WELCOME VISITORS

First United Church
Corner Quadra St. and Balmoral Rd.
Rev. Moir A. J. Waters, B.A., B.D. Minister
Rev. Frank Johnson, B.A. Assistant Minister
Mr. and Mrs. J. Roberto Wood Director of Music
11.00 a.m.
"GOD'S TARGET"
Rev. Moir A. J. Waters
Soloist: J. Roberto Wood
7.30 p.m.
"THE SOUL MARKET"
Rev. Frank Johnson
Sunday School—Intermediate and Senior Departments, 9.50 a.m.
Junior Primary, Beginner and Nursery Departments (3-11) 11 a.m.
This Church is Fitted with Hearing Aids
ALL ARE WELCOME

Oak Bay United Church
Mitchell and Granite
Minister: W. W. McPherson, M.A., D.D.
Director of Music: Vera Barclay
11.00 a.m.—"Self-Discipline"
7.30 p.m.—"They Shall Thirst No More" Film on India
9.45 a.m.—Senior School, Grade 4 and up
11.00 a.m.—Junior School, 4 years to Grade 3

Esquimalt United Church
Admirals Road at Lyall
Minister, Rev Douglas R Pilkey, B.A
Morning Worship 11.00 a.m.
"DOUBT NOT STRANGER"
Evening Service, 7.30 p.m.
The Journey of Life. No. 2 Objective
Sunday School, 9.30 a.m.
Director of Music: Margaret Dixon, A.T.C.M.

St. Aidan's United Church
Richmond and Cedar Hill Crossroad
Minister Rev J Lin Clerihue
Organist, Choir Leader: Margery M. Vaughan, L.R.S.M., Mus G (Paed.)
9.45 a.m.—Sunday School
11.00 a.m.—Worship
7.30 p.m.—Worship
Mr. Clerihue will preach

BELMONT AVENUE UNITED
Corner Belmont Ave. and Pembroke
Minister: Rev M. Dobson, B.A
Sunday Schools:
Senior, 9.45 a.m.; Primary, 11.00 a.m.
11.00 a.m. ("The Will of God, 2")—"Why Did Not Prayer Bring Our Sons Back From the War?"
7.15 p.m.—Gospel Song Service
7.30 p.m. ("Lent 2")—"Formed—Conformed—Reformed—Transformed"
Wednesday, 7.40 p.m.—Midweek Gospel Service

Fairfield United Church
Fairfield and Moss
Minister: Rev. Tom R. Haythorne, B.A.
Music Director: Rodney Webster A.R.C.T.
Organist: Mrs. Rodney Webster, L.R.S.M.
11.00 a.m.—"The Command Performance"
The Junior Choir will be in attendance and provide all music.
7.30 p.m.—"High Fidelity"
Soloist: Miss Betty Anne Sutherland
Anthem: "Like as the Hart" (Novello)
Sunday School, 9.45 a.m.
Visitors Welcomed

Centennial United Church
Gorge Road near Government St.
Minister: Rev. Douglas B. Carr, B.A., B.D.
Director of Music: Peter Copeland
Organist: Mrs. Margaret Wilmshurst
11.00 a.m.
"I AM THE DOOR"
Fourth in Series:
The Great "I Am's" of Jesus
7.30 p.m.
"When Life Becomes Radiant"
11.00 a.m.—Sunday School and Nursery
All Are Welcome

Grace Lutheran Church
"The Church of All Nations"
Sunday School, 9.45 a.m.
The Service, 11.00 a.m.
Meeting in the Y.M.C.A., 1203 Blanshard
Rev. Paul A. Hoch, Pastor

CHRISTADELPHIAN
Christadelphian Hall Blanshard at Kings
Public Lecture—7.30 p.m.
Subject:
"THE BIBLE AND THIS MODERN WORLD"
Morning Meeting, 11 o'Clock
Sunday School, 9.45 a.m.
You Are Sincerely Welcome

First Church of Christ, Scientist
CHAMBERS ST. and PANDORA AVE.
A Branch of The Mother Church The First Church of Christ, Scientist in Boston, Massachusetts
SUNDAY SERVICES
11.00 a.m. and 8.00 p.m.
Subject:
"MAN"
SUNDAY SCHOOL
11.00 a.m.
TESTIMONIAL MEETING
Wednesday, 8.00 p.m.
FREE PUBLIC READING ROOM AND LENDING LIBRARY
638 View Street
ALL ARE WELCOME
"The Monitor Views the News" Over KGO, 810 kcs., Every Tuesday at 6.25 p.m.

INTRUDERS IN THE CHRISTIAN'S LIFE
Who Are They?
Hear This Enlightening Sermon
Sunday, March 5 — 7.30 p.m.
at the
Seventh-day Adventist Church
Pandora and Vancouver
WELCOME

BRITISH-ISRAEL WORLD FEDERATION
Victoria Office and Book Room (Room 2) 735 Fort Street. Phone 4-7031
Tuesday, March 8, 8.00 p.m., Newstead Hall, 734 Fort St.
Speaker: Mr. R. E. James of Sidney
Subject: "MOTHER OF PEARL in relation to ST. JAMES"
Tune CJOR (600) every Sunday at 9.15 a.m. for broadcast by REV. E J. SPRINGETT

Kingdom Ministry (British-Israel)
Leader MR A. A. FRYER — Pianist: MRS KLINGLE
Speaker: MRS. ALICE CRESSALL
Subject: "PILLARS IN GOD'S TEMPLE"
Sunday, 7.30 p.m. NEWSTEAD HALL 734 Fort Street

Victoria Christian Business Men's Committee
Sunday Afternoon at 3 o'Clock
Mr. Dick Hillis of the World Gospel Crusade will be speaking and showing films on India.
At McEwen's (Terry's), Cor. Fort and Douglas

2nd ANNIVERSARY SERVICES
QUADRA BIBLE CHAPEL
Tolmie Avenue and Jackson Street
11.00 a.m.—"RETROSPECTION" — 7.30 p.m.—"ANTICIPATION"
Special Feature at the Sunday School, 9.45 a.m.
Mr. Huron C. Sheppard of Duncan will be the speaker at all services

EVANGELISTIC TEMPLE
Blanshard at Queens Apostolic Church of Pentecost Pastor R. L. Dean
10.00 a.m.—Sunday School and Bible Class
11.00 a.m.—Communion. 7.30 p.m.—"Will Russia Conquer the World?"
Bright Gospel Singing—Challenging Preaching
We Welcome You

FOUR GREAT PROPHETIC SERMONS
(Illustrated by large coloured chart)
BY MR. H. L. HOPKINS
(A life long student of Bible phophecy)
All Four Sundays in March, Commencing March 6th at 7.30 p.m.
AT BETHESDA GOSPEL CHAPEL
Corner Oak Bay Ave. and Davie St.

Victoria Truth Centre
(Affiliate International New Thought Alliance)
"There is a solution to every problem."
Minister: Rev. Emma M. Smiley
11.00 a.m.—"The Time to Be Healed Is Now"
11.00 a.m.—Children's Church of the Golden Key
7.30 p.m.—"The Armor of God"
Tuesday, 3.00 p.m.—Special Healing Service
Wednesday, 8.00 p.m.—"The Bible—True or False?"
1201 FORT STREET

REVIVAL MEETINGS
FOURSQUARE CHURCH, 891 Esquimalt Road
Your last opportunity this Sunday to see and hear while in Victoria
Rev. Edgar Rasmussen - Rev. Carl Osterberg
These young men who have been blessed with the most unusual talent of playing and singing will be leaving Victoria soon. God has a blessing for you if you come and bring your unsaved loved ones to these great services.
SATURDAY — TONIGHT
An evening of singing and music. No preaching. A great youth rally with a score of young people taking part. Come to this outstanding rally.
Everyone Welcome

GLAD TIDINGS TABERNACLE
842 North Park Street, 1½ Blocks East of Hudson's Bay Store
Rev. C. B. Smith, Minister — The Pentecostal Assemblies of Canada
9.45 a.m.—Sunday School—with a class for you
11.00 a.m.—COMMUNION SERVICE
Mrs. C. B. Smith will bring a report on the Seattle Convention, and tell of Lillian Trasher's work in Egypt.
7.30 p.m.—EVANGELISTIC SERVICE
The Pastor
FRIDAY AT 8.00, MARCH 11
GRADUATING CLASS OF B.C.B.I.
Rev. W. J. Priesen, principal of the British Columbia Bible Institute, of North Vancouver, and the graduating class will be with us for a service of music and ministry.
YOU ARE WELCOME AT OUR SERVICES
SATURDAY AT 8.00 P.M.—SCANDINANVIAN MEETING

Women of interest to

Team Work...at Union College

When a man goes to Union College of British Columbia to study for the ministry, his wife or sweetheart takes special classes too. That's because the wife's role "is possibly more important in the ministry than in any other profession," says Dr. W. S. Taylor, principal. The women don't actually go to school. They belong to the Co-Theo Club, so-called because their husbands or fiances are theologues, the term applied to student pastors. The purpose of the club is three-fold: To give the women fellowship, a close look at theology and to help them learn the duties they will face as ministers' wives.

On this page today is featured a group of Victoria men attending Union College. Three of them are married.

Photos By
BILL CUNNINGHAM
Vancouver, B.C.

Victorians enrolled at Union College included, left to right, Grant Bracewell, third-year theology; Fred Anderson, second-year theology; Geoff Lester, third-year Arts; Art Anderson third-year Arts and in front, Bill Van Druten, second-year theology.

Mrs. Fred Anderson (Jean to her friends), knows that a minister's wife must be prepared to take a leading role in community activities and helping others with personal problems when her husband, at right, is called to his first church. At present she is a teacher at the Provincial Deaf and Blind School in Vancouver. Brother-in-law, Art Anderson, centre, is also going in for the ministry. Both young men are sons of Dr. and Mrs. J. Murray Anderson, 2786 Heron Street. Mrs. Anderson's parents are Mr. and Mrs. Frank Paterson, Lincoln Road.

The 20 members of the Co-Theo Club also sit in on informal discussions of theology with their husbands and fiances and this, too, helps them to acquire the background necessary to their future careers.

But Dr. Taylor says the married couples should be able to live together at the college on the UBC campus.

"One of our big problems is to find enough time for the theologues to take part in informal discussions about their work and theology.

"This is a most important part of their training, but when a man's home is away from the college, it is hard to find enough time for this."

That's why the college is currently campaigning for funds. One of the objectives to be realized is quarters for married students.

All but one of the women in the club are married, five of them have families—two with three children each and three with two children each.

The husbands of the latter had successful careers in other lines before deciding to enter the ministry. As students, their income is drastically reduced, which poses additional problems for the women.

But Mrs. Taylor, wife of the principal, says they are "all very wonderful" about helping their husbands in their new life's work.

Arranged By
ELIZABETH FORBES
Women's Editor

Mrs. Bill Van Druten (Lorna) is kept busy caring for the needs of her family yet she also finds time for Co-Theo Club meetings where she is preparing for the wide field of activity she will enter when he husband is ordained. Here, the whole family is doing homework. Left to right, Janet, 10; Father Bill; Gail, 13, and Mother Lorna. Mr. Van Druten is a son of Mrs. A. Van Druten, 857 McClure Street.

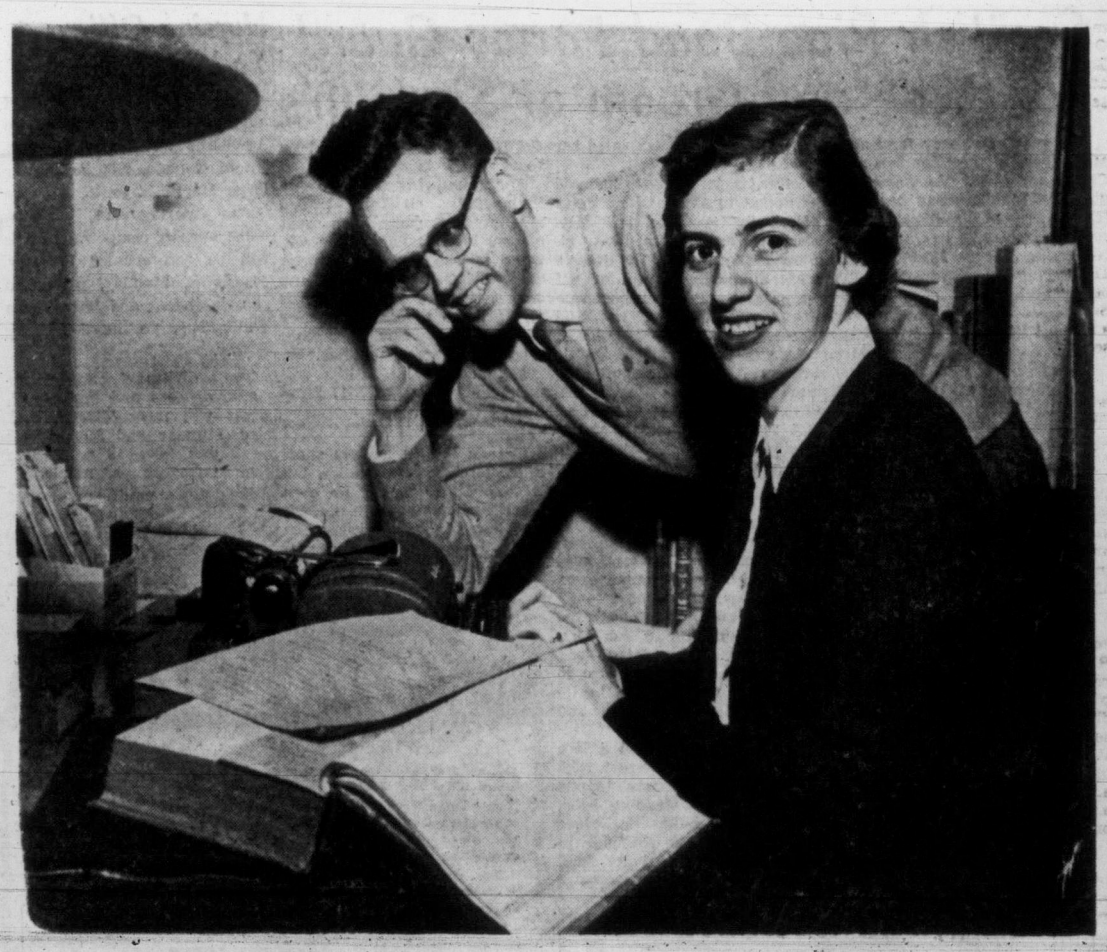

Attending Union College is definitely a fifty-fifty proposition with Mr. and Mrs. Grant Bracewell. He attends classes during the day while she works as a dietician at Vancouver General Hospital. At night they both work on his thesis. Mr. Bracewell's parents are Mr. and Mrs. B. C. Bracewell, 121 Howe Street.

SHOPPING GUIDE

New Belts Tie in With Spring Color Schemes

By PENNY SAVER

Snow or no snow, let's keep in mind our thoughts of Easter outfits. Only 36 days away . . . not really very long when you think about the little details to be finished in your new outfit. For instance, have you thought about a posh new belt to tie in with your favorite color scheme? You can't find one to match? Well, come along with me and I'll show you something to make you beam, fashion-wise.

Right through the door, and into a wonderful little shop that has a wealth of wonderful leather "finishing touches." Made-to-order belts and bags are yours for such reasonable prices that you'll hardly believe it.

How about matching your snake-skin shoes with a flattering pony-belt? These have twin buckles and are shaped to the contour of your own waist. They cost $6.50 each . . . and are durable and artistically made. The expert craftsmanship that goes into each article makes it worth far more than the price you pay.

Other pony-belts in colors to match your purses and shoes are also made especially for you for $3.75. Imagine a soft, pliable wedgewood blue belt to match the new spring shoes and bags . . . or perhaps that lovely sunny yellow or petal pink! The baby calf that goes into the belts is available in all the wonderful shoe colors, and you can have more than one color in a belt, to give your ensemble that "tailored just for you" look.

If you're curious (like I was) you can peek into the back room and see the rolls and rolls of leather in colors that tempt you to have dozens of things made.

* * *

Don't think, though, that only leathers are featured here, 'cause you should see the fascinating and tempting pieces of copperwork displayed on the walls and showcases! A pounded copper picture set measuring about 10 inches by 12 inches has a modern wood frame that will blend with the natural wood look so popular in Victoria homes. The set costs $6.50, and is made locally.

For something pleasingly different I think you'd really love the pounded copper wood basket I saw. For $14.95, you can have a wood basket that will be the focal point of the living room . . . no more eyesore messy boxes.

Even for "just browsing," this store is one of the "little wonders" of our city that so many people miss in their regular tours.

Coffee Frost. The shade of coffee with rich cream. Troylings tailored pump with one button and narrow white piping on the vamp emphasizing the longer, more-pointed effect. The bucket-type Madamoiselle handbag with its leather string straps is a perfect compliment to the pumps.

St. John Ambulance

Monday—B.C. Electric Ambulance Division, No. 254, 8 p.m., R. Leeman, superintendent; Pemberton Crusader Nursing Division, No. 254, 7 p.m., Mrs. M. Akins, superintendent; Victoria Cadet Nursing Division, No. 61c, 6.30 p.m., Mrs. M. Sampson, Cadet superintendent.

Tuesday—Oak Bay Nursing Division, No. 176, 8 p.m., Mrs. E. Humble, superintendent; Industrial First Aid at 7.30 p.m., A. Jarvie, instructor.

Wednesday—Home Nursing Class, 7.30 p.m. Lecture on diets, Mrs. M. Bell; Senior First Aid Class, 7.30 p.m., A. Jarvie, instructor.

Thursday — Denton Holmes Nursing Division, No. 148 at 7.30 p.m., Mrs. L. Sinclair, superintendent; St. John Ambulance Cadets at 7 p.m., Ken Soles, Cadet superintendent; Oak Bay Cadet Nursing Division No. 176c, 6.30 p.m., Mrs. E. Aubel, Cadet superintendent.

Friday—A. J. Dallain Nursing Division, No. 210, 8 p.m., Mrs. B. D'Altroy, superintendent; Denton Holmes Cade t Nursing Division, No. 148, 6.30 p.m., Miss E. Owles, Cadet superintendent; Industrial First Aid Class, 7.30 p.m., A. Jarvie instructor.

More than 300,000 Canadian women have been trained in Red Cross home nursing classes.

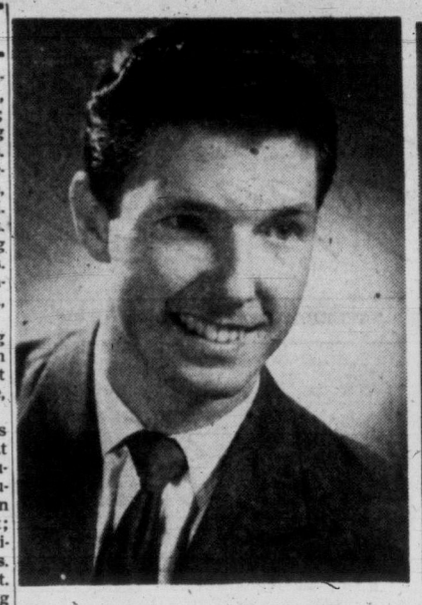

Foretells an April Wedding

The engagement is announced of Miss Lois "June" Blaus, daughter of Mr. and Mrs. Frank Blaus, 3680 Elliston Avenue, and Mr. Brian David Peddlesden, son of Mr. and Mrs. Alfred Peddlesden, 1048 Inverness Avenue. The wedding will take place on Saturday, April 9, in Centennial United Church. Miss Blaus has chosen her sister, Miss Fay Blaus, as maid of honor; Miss Colleen Bundock and Miss Cheryl Shea as bridesmaids, and Cheryl Patterson, flower girl. The groom-elect's brother, Mr. Michael Peddlesden, will be best man and the ushers, Mr. Lyle Blaus, brother of the bride-elect, and Mr. Lloyd McBratney. (Photos by HBC.)

Vows, Rings Exchanged At Evening Ceremony

At a ceremony Friday evening in St. Paul's Church, Esquimalt, Flora Charlene Fennell and Bryan Ivan Sweeney were married.

The bride is a daughter of Mrs. E. A. Hunt, 732 Cormorant Street, and the late H. G. Fennell, and the groom is the son of Mr. and Mrs. S. J. Sweeney, 951 Craigflower Road. The bridal couple exchanged vows and rings, with Rev. J. A. Roberts officiating. T. R. Myers played traditional wedding music. E. A. Hunt gave his step-daughter in marriage.

A delicate Honiton lace-over-satin gown, with a strapless bodice and full skirt extending into a slight train, was chosen by the charming bride. A jacket of matching lace featuring a Medici collar and long sleeves tapering delicately into lily points at the wrists was worn with the gown, while a French mist net shoulder veil was caught by a satin headdress. Red roses with white hyacinth made up the cascade bridal bouquet.

Matron of honor, Mrs. Frank Mitchell, chose a blue lace-over-taffeta gown with matching jacket and headdress. Yellow spring flowers were fashioned into her colonial bouquet. Bridesmaid, Miss Beverley Sweeney, sister of the groom, chose a similarly-styled gown in yellow and wore matching jacket and headdress. Her colonial bouquet was of blue spring flowers.

Best man was James Swindell, and Harold Robinson and Roger Windle acted as ushers.

Following the wedding, a reception was held at 802 Esquimalt Road, where Mrs. Hunt, in a navy taffeta and gray lace gown, with navy accessories and pink carnation corsage, and Mrs. Sweeney in a silver grey silk dress with black accessories and pink carnation corsage, assisted the bridal couple in receiving guests.

Tables were arranged in an arch with the bride's table covered with a pink and white crocheted tablecloth, made by the mother of the groom. A three-tier cake, flanked by white candles and spring flowers, centred the table. Major R. B. Mainprize, uncle of the bride, proposed the toast.

Travelling on honeymoon up-Island, the bride chose a navy and white brocaded dress with a short fur jacket and black accessories. She wore a white gardenia and feathered white carnation corsage. Upon return, Mr. and Mrs. Sweeney will live at 935 Craigflower Road.

Out-of-town guests at the wedding were Major and Mrs. R. B. Mainprize, Vedder Crossing, and Mrs. P. A. Fassbinder, Seattle, Wash.

Big Project

Pakistan's Junjab province has planted 18,500,000 trees in a reforestation program.

To make your guests feel truly welcome when they sit down to dinner, embroider "Welcome" in gay contrasting thread on individual place mats, suggests sewing institute. Modern sewing machines can even write, and you can sew hundreds of different embroidery stitches at the setting of a simple dial control.

In Step With Style

By NONA DAMASKE

One of the first harbingers of spring—even ahead of the robins and the daffodils—are new spring suits and leather shoes and handbags that go with them. Admittedly, this line of thought is somewhat difficult to accept when you are tramping around in overboots, but once inside the snugly warm shop and surrounded by smart new footwear, you'll be carried away with thoughts of fine days to come.

Nona

This year, co-ordination between spring suits and shoes will be a simple matter because of the scores of new leather colors that are showing up in shoes and handbags. Avocado green, for instance, was shown last spring in limited quantities, but this year it is very much in the foreground. I saw a smart closed toe and heel pump in this shade with cut leather tassle trim and white saddle stiching. Of course, there was a matching handbag.

There is a smattering of red and the always acceptable navy. Coffee Frost, Taffy, and the light tan shades will be followed just before Easter by a new pale Champagne tint that will be a really versatile shade with summer prints. The linens and shantugs will arrive in time for Easter, too.

There are one or two changes in style—the longer vamp silhouette is pointedly part of the longer, leaner spring look. There are a few new models with four-inch narrow heels, but we still have the wonderfully comfortable Louis heel, which is narrow and dressy but only 1½ to 2 inches in height.

Opera pumps versus sandals this spring? There is no argument. Both belong. The pump still stands as the perfect shoe for suits, for day, for town—but for late day, dinner, for later on when the weather warms up a bit, the sandal takes over.

Handbags range from a six-inch flat envelope to suitcase size squares, pouches and totes. Most of them carry no decoration—the glowing colors and textures of the calfs, smooth kids and patents are their own adornment. Leathers are lightweight and supple.

Regular polishing of your leather shoes will enhance their appearance and prolong their life. Look to your lifts; never let them become rundown. From the point of view of both appearance and comfort, it's unwise to use discarded and ill-fitting shoes for your morning chores. When you are working is the time that your feet need the best support you can give them.

I saw a delightful variety of all-leather walking shoes which were trim and smart. The word "walking shoe" tends to bring visions of ugly heavy styles, but that is no longer true.

When you are on a shoe shopping excursion be sure you have plenty of time, as a carefully fitted shoe can be the difference between joy and agony.

THE QUESTION BOX—Dear F.L.: I think a traveling iron is a wonderful gift for a bride. She can make use of it on her honeymoon and for many years to come when she and her husband enjoy their annual vacation. It is an item that many a person would like to have.

Dark-fire patent, the most talked about item for wear right now. Grenada of New York designed this low-cut shell pump in calf patent. A line which could have been harsh is softened by draping the patent to one side of the vamp. The handbag by Madamoiselle of New York is plastic patent and features the new elongated lean look.

OF PERSONAL INTEREST

Baby Receives Names

Daniel Charles are the names to be given the two-week-old son of Mr. and Mrs. Gordie Gordienko at a baptismal ceremony to take place in St. Andrew's Cathedral tomorrow afternoon at 2.30 o'clock. Rev. Fr. M. O'Connell will officiate, and godparents will be the baby's aunt, Mrs. Vera Rodgers, and cousin, Mr. Fred French. Following the ceremony, a small tea will be held at the home of the parents, 29 Paddon Avenue, with relatives and friends attending.

Visitor From Oregon

Mrs. J. A. Peltier, The Dalles, Ore., is a guest in Victoria at the home of her son-in-law and daughter, Mr. and Mrs. D. French, 1274 Centre Road.

Traveling Overseas

Mrs. George Carr is leaving this week-end on a combined pleasure and buying trip to the British Isles. She expects to be away about six weeks.

They still say the hand is quicker than the eye, and decorating tricks prove the old axiom, according to experts of a sewing institute. The proper color and style can add a great deal to a room—even draperies correct faulty proportions of the windows. Narrow windows appear wider when drapes are attached to the side frames rather than over the windows. Or, if the window is too wide, use a vertically-striped fabric which will make the drape and the window look taller and narrower.

TO ENGLAND
By 26,000-Ton Luxury Liner
From Quebec to Europe
Ss. HOMERIC
There is accommodation on this ship, first class and tourist class, on several sailings. Space is available on our tour to London, leaving Victoria May 6. See us now, get itinerary now.
GEORGE E. WILLIS
Western Canada Travel Service
602 Courtney Street — 2-4712
Between T.C.A. and Bus Depot

Skiing Honeymoon at Banff For Mr. and Mrs. R. Greiner

Mr. and Mrs. Rudolf Greiner left Victoria for a honeymoon skiing in the mountains at Banff, following their wedding last night at St. John's Anglican Church. The bride chose a heather green tweed topcoat over a winter white wool dress and green and white accessories for the journey.

Elizabeth Mary, daughter of Mr. and Mrs. C. W. Laubach, 202 St. Charles Street, entered the church on the arm of her father, to exchange vows with the son of Mr. and Mrs. G. Greiner of Haag, Austria. Her floor-length gown was of white brocade, fashioned with full skirt, the halter decolletage topped with a fitted jacket. Misting her gown to the hemline was a delicate veil flowing from a pearl-encrusted headdress. She carried an arm bouquet of white orchids and freesias.

Canon George Biddle was officiating clergyman and organ music was played by Frederick Chubb. Beautiful arrangements of white spring flowers decorated the church.

Attending her sister was Miss Margaret Laubach. She wore a lovely full-skirted gown of silver-grey brocade patterned in a silver and yellow design, the bodice featuring a square neckline in front, descending into a deep V at the back. Her arm bouquet was of yellow and white carnations and freesias. Little Joan Parry, as flower girl, wore a soft green taffeta frock with net overskirt and carried a basket of yellow and white flowers to match the circlet she wore in her hair. William Weis was best man and ushers were William Laubach, brother of the bride, and Adi Kuhnel.

A reception was held at the Blue Room where the bride's table was centred with a three-tier cake, flanked with spring flowers. A. C. Hope proposed the toast to the bride.

Guests at the wedding from out-of-town points were Mr. and Mrs. I. H. Andrews and Miss M. Andrews, of Vancouver; Mr. Mrs. Hope, Fort Langley, and Mr. and Mrs. R. Clarke, Comox.

John McMaster
PRESENTS THE EXCLUSIVE
Spring Silhouette
ROYAL YORK
TAILORED-TO-YOUR-MEASURE
by W. W. JOHNSTON
$69.50 2 pc.
For those gala little luncheons . . . for those many holidates . . . for the times when a man says, "Stay downtown and meet me for dinner" . . . It's a chic "Dressy Suit" tailored to your exact measure by W. R. Johnston. Today, see our select Johnston tailored-to-your-measure styles and shades for Spring '55.
Johnston Approved Clothes
JOHN McMASTER
TWO FINE CLOTHING STORES
1012 FORT STREET Easy Parking Ph. 4-4712
619 BROUGHTON STREET Coach Lines Building

Scottish Pipe Band Forms Guard For Bride and Groom at St. John's

A guard of honor formed by members of the Canadian Scottish (Princess Mary's) Regimental Pipe Band, to which the groom belongs, made a colorful note as Mr. and Mrs. Karl Alan Griffiths left St. John's Church following their wedding, Friday evening.

Canon George Biddle performed the ceremony for Rosemary, daughter of Mr. and Mrs. S. Keiser, 333 Stewart Avenue, and the son of Mr. and Mrs. K. R. Griffiths, Duncan. Tall baskets of pastel shaded spring flowers were placed at the altar, and clusters of mauve heather marked guest pews. Miss Lois Burns sang "O Perfect Love" during signing of the register.

A gown of ivory satin and lace was worn by the bride, who was given in marriage by her father. Lace, scattered with seed pearls in a delicate embroidered, formed yoke, graceful stand-up collar and centre panel descending to the floor, over which the full satin skirt split in scalloped lines. Narrow sleeves terminated in lily points over the wrists. The matching lace finger-tip veil flared from a coronet of nylon net and satin set with rhinestones. A strand of pearls, gift of the groom, and a colonial bouquet of pink rosebuds and lily of the valley, completed her ensemble.

Miss Marjorie Smyth as maid of honor, in mauve; Mrs. Peter Deval, in turquoise, and Miss Sandra Cameron in pink, attended the bride. All dresses were similarily styled, of net over taffeta. They wore bandeaux of matching net and flowers and carried colonial bouquets en tone. The bride's brother, Alec acted as best man and ushers were Dave McGregor and Gordon Cameron.

A reception was held at the Business and Professional Women's club room. Assisting in receiving guests were Mrs. Keiser, wearing a dress of pale turquoise with black accessories and pink rosebud corsage, and Mrs. Isaac Smith, wearing blue with yellow rosebud corsage.

Mrs. Smith, aunt of the groom, stood proxy for Mrs. Griffiths, and Mrs. Deval took Miss Allene Griffith's place in the bridal retinue, due to illness of the groom's mother and sister.

A table covered with a lace cloth held the three-tier wedding cake which was topped with doves and wedding bells. Tall white candles in silver holders with pink rosebuds in crystal vases flanked the cake. Gordon McKay proposed a toast to the bride.

For a motoring trip in Washington, Mrs. Griffiths donned a tailored two-piece linen dress of tan, brown and white fleck. Over it she wore a shortie coat of tweed in matching colors, styled with bell sleeves and full back. Her accessories were light brown and she wore a corsage of green orchids.

Mr. and Mrs. Griffiths will make their home at 3247 Irma Street, Victoria.

Canada is still acutely short of hospital accommodation but this condition would be even more serious were it not for t ehhome nursing care provided by the Victorian Order of Nurses.

Nursing Officer To Visit Brigade

Miss Mary Acland, RN, chief nursing officer for St. John Ambulance Brigade (N) Dominion of Canada, will be in Victoria, March 14 to 16 to judge teams entering the Dominion home nursing competitions. She will be accompanied by Mrs. Phyllis B. Munday, provincial superintendent and Miss Verna White, RN, provincial nursing officer.

The divisional superintendents, officers and nursing officers will meet Miss Acland, Mrs. Munday and Miss White on March 14 at 8 p.m. Eva Rogers, corps superintendent.

Field day committee will meet on Thursday at 8 p.m. to make arrangements for the annual field day first aid competitions for 1955.

FEET HURT?
FEET TIRE, ACHE, PAIN, BURN ?
No matter how bad your feet have been torturing you, you'll dance with joy when you apply deep, penetrating BUCKLEY'S WHITE RUB. Scalding, sore, perspiring, odorous feet become healthy feet so fast that you'll be really grateful. For Happy Feet and Relief of Bunion Pain get BUCKLEY'S Stainless WHITE RUB now — 50¢.
FREE — GENEROUS SIZE TRIAL JAR
Send 15¢ to cover postage and packing to
W. K. BUCKLEY LIMITED, TORONTO

Auto Loans
Get $50 TO $1200 at Personal
Need money for down payment or repairs on an auto . . . repairs or down payment on a home . . . or other worthy purposes?
Now you can get that cash on your auto promptly and simply at Personal. Drive it to office—bringing proof of ownership. On approval, get cash. Of course, you keep your car.
Phone or come in today for a Personal loan on your auto. Loans, also, on signature or furniture.
Loans $50 to $1200 on Signature, Furniture or Auto
Beneficial Loan System
THE COMPANY THAT LIKES TO SAY YES
Personal FINANCE CO.
A NEW Personal OFFICE OPENS IN VICTORIA
620 VIEW STREET, Room 210-211, Central Bldg.
Phone: 2-9155 • David Hill, YES MANager
VICTORIA....650-A Yates Street, 2nd Fl.....Phone: 2-8261
NANAIMO....204 Commercial Street, 2nd Fl.....Phone: 2338
OPEN EVENINGS BY APPOINTMENT — PHONE FOR EVENING HOURS
Loans made to residents of all surrounding towns • Personal Finance Company of Canada

A. H. HEASLIP
OPTOMETRIST
Appointments: 9 to 5
1113 DOUGLAS Phone 2-5713

Another Victoria Lipton's '3-a-Day' Contest Winner

Contest winner Mrs. Winnifred Ayers receives prize of R.C.A. Victor electric range from T. W. Marshall, Lipton's western manager. A. Ockwell, Canada Safeway Ltd., and Ian Robertson, Lipton's Victoria representative, watch the presentation.

6 DAYS FROM QUEBEC TO EUROPE
Be sure of good accommodation . . . book your passage now!
S.S. 'HOMERIC'
(26,000 TONS APPROX.) The Ship of '55
HOME LINES
1955 EXPRESS SERVICE TO LE HAVRE / SOUTHAMPTON
SAILINGS
From QUEBEC: April 23 - May 11 - May 28
June 14 - July 1 - July 17 - Aug. 3 - Aug. 20 - Sept. 6
Sept. 23 - Oct. 9 - Oct. 26 - Nov. 12 - Nov. 29
SEE YOUR TRAVEL AGENT!

"Shift" your business into high with MORE ADVERTISING!

Gail Nivens Wed Friday

First United Church was scene of a double-ring ceremony Friday night when Arlene Gail, daughter of Mrs. Honor V. Nivens, 1001 North Park Street, and O. M. Nivens, Vancouver, exchanged nuptial vows with Earl Bryant Tannock, son of Mr. and Mrs. G. S. Tannock, 2008 Fernwood Road.

Daffodils, tulips and pink blossom, filled the church with a fragrance of spring as Rev. Moir A. M. Waters performed the service. Organ music was played by Mrs. J. Roberto Wood and during signing of the register, Miss Deanna Johnson sang "I'll Walk Beside You."

The bride walked up the aisle on the arm of H. G. Young and was given in marriage by her mother. She wore a floor length gown of white satin with full skirt, scalloped lace yoke featuring a round neck and lace lily-point sleeves. Her finger-tip veil of illusion net bordered with lace, filmed from a headdress of orange blossom. For something old she wore a small gold locket and her earrings were tiny gold crosses. She carried a white Bible showered with streamers, red rosebuds and hyacinth.

TWO ATTENDANTS

Mrs. Elward Beines, sister of the groom, was matron of honor, wearing a ballerina length gown in pale yellow taffeta and net with headdress of yellow flowers. Bridesmaid was Miss Heather Nivens. Her pale mauve gown was of taffeta with net and lace and she wore a headdress of mauve flowers.

Ronald G. Walker was best man and Donald De Man and Ronald Beines ushered guests to pews marked with tulle bows.

The young couple received guests at a reception at Orange Hall, where they were assisted by Mrs. Nivens, who had chosen a pink rosebud printed navy blue two-piece dress, pink accessories and pink rose corsage, and the groom's mother, wearing a pale pink dress with lace inserts, black accessories and corsage of gardenias and pink rosebuds.

Daffodils and tulips with white candles in silver candelabra decorated the bride's table, which was centred with a three-tier cake adorned with pink rosebuds and white doves. H. G. Young proposed a toast to the bride.

Leaving for a honeymoon on the United States mainland, Mrs. Tannock wore a light yellow suit, biege accessories and a corsage of yellow roses. The couple will make their future home at 2630 Quadra Street.

OF PERSONAL INTEREST

Patrons Named for UBC Medical Ball

His Honor the Lieutenant-Governor and Mrs. Wallace have graciously extended their patronage to the University of British Columbia School of Medicine's fifth annual medical ball, to be held next Thursday at Hotel Vancouver. Other patrons include Hon. Ray Williston and Mrs. Williston, the Hon. Eric Martin and Mrs. Martin, Chancellor and Mrs. Sherwood Lett, the Hon. Eric W. Hamber and Mrs. Hamber, Dr. and Mrs. Norman A. M. MacKenzie, Dr. and Mrs. G. F. Strong, Dr. and Mrs. Roy Huggard, Dr. and Mrs. F. A. Turnbull, Dr. and Mrs. J. H. Black, Dean and Mrs. Myron M. Weaver and Dr. and Mrs. H. Rocke Robertson.

Lieutenant-Governor in Vancouver

His Honor the Lieutenant-Governor and Mrs. Clarence Wallace, who are in residence at "Devonia," the family home in Vancouver, at present, will not return to Government House for another week.

Next Thursday, Mrs. Wallace will open the fashion show arranged by the Civic Arts Centre in the Georgia Auditorium and on Friday both His Honor and Mrs. Wallace will attend a Tri-Service Parade, at which the Lieutenant-Governor will take the "March Past" at University of British Columbia and present commission scrolls to cadets of the UNTD, the COTC and the RUS/RCAF.

Coming for Diocesan Meeting

Among delegates who will attend the 51st annual meeting of the British Columbia Diocesan Board of the Woman's Auxiliary, Church of England in Canada, to be held at Christ Church Memorial Hall next Tuesday, Wednesday and Thursday, are Mrs. G. H. Holmes and Miss M. Harrington from Ganges, Salt Spring Island.

Mrs. Holmes will be the guest of Lady Lake at her home on Ripon Road and Miss Harrington's hostess will be Miss Walter, 1149 Victoria Avenue.

From Mayne Island will come Mrs. M. Foster, who will stay with Mrs. H. Ludvig, 1825 Lillian Road, and Mrs. A. M. Jones, who will be the guest of Mrs. E. P. Fatt, 1035 Pentrelew Place.

Koksilah delegate is Mrs. G. Langdon, who will stay with Miss M. Nicholson, 3122 Highview. Mrs. W. J. Clark is the Cumberland delegate and her hostess will be Mrs. T. Hughes, 1177 Lyall Street.

Royston is sending Mrs. K. Henderson, who will stay with Mrs. G. H. Patrick, 767 Victoria Avenue; Courtenay, Mrs. T. Carlyle, whose hostess will be Mrs. E. Bosward, 1752 Adanac Street; Sooke, Mrs. Nixon, who will be the guest of Mrs. L. James, 943 Collinson Street.

From Cowichan Station will come Mrs. M. A. Mortimer. She will stay with Miss E. Matthews, 1019 Rockland Avenue. From Ladysmith, Mrs. W. Bryant, whose hostess will be Mrs. A. W. Weston, 3149 Earl Grey Street. Two delegates from Port Alberni will say with Mrs. A. Semple, 750 Burdett Street.

Other out-of-town members who plan to attend meetings include Mrs. H. Price and Mrs. Frost, Ganges; Mrs. Greig, Royston; Mrs. F. G. Aldersey and Mrs. C. A. Howard, Duncan; Mrs. S. J. Edwards, Courtenay. Mrs. Cave and Mrs. Suter have made reservations at the YWCA.

At Vancouver Wedding

Mrs. G. Upward, 2765 Roseberry Avenue, and her granddaughter, Miss Gilliah Upward, arrive here this evening from Vancouver, where they attended the Loutit-Scott wedding.

Returning to Ontario

Mrs. F. L. Chisholm, a Toronto visitor in the city staying at Olde England Inn, en route home from a holiday in Hawaii, has now left for Vancouver from where she will fly east to Ontario.

Guests at Wedding

Among those attending the wedding last night of the former Miss Rosemary Keiser and Mr. Karl A. Griffiths were Mr. and Mrs. W. Klettke, Duncan; Mr. and Mrs. N. Shillitto, Sidney; Mr. and Mrs. G. Lough, Mr. and Mrs. R. Stevens and Mrs. V. Sommerville, of Vancouver.

New Auxiliary

At an informal gathering in the SPCA Shelter, last Wednesday, a group of Victoria women interested in the welfare of animals, decided to form a Woman's Auxiliary to the SPCA. Anyone interested may obtain further information by telephoning The Shelter, 3-0514. At the next meeting, date of which will be announced, officers will be named. The auxiliary will assist with projects designed to assist with work of the SPCA.

Mrs. F. E. Finn, Miss P. M. Baker, Mrs. H. F. Hepburn and Mrs. V. L. Annett were present to assist in formation of an SPCA woman's auxiliary.

Mrs. E. Heyward, who works in the office at The Shelter, serves tea to Mrs. Tom Myers, Mrs. Paul Green and Mrs. J. C. Luney, left to right.

Mrs. J. S. Rigby, left, and Mrs. E. Leach, were also at the inaugural meeting.

Life Member

Miss Helen May Williams received a diocesan life membership, "in appreciation and recognition of faithful service of many years," at meeting of the Afternoon Branch of Woman's Auxiliary of St. Andrew's and Holy Trinity Church, Sidney, B.C. Mrs. R. O. Taylor, president of the diocesan board and a Dominion life member, conducted the service and presented the framed certificate. Mrs. Harold Payne, a former president of the branch, handed the gold Winchester cross badge to Mrs. Hazlehurst, who pinned it on Miss Williams. Mrs. G. Elmer John then presented her with a bouquet of carnations and daffodils on behalf of the branch.

Annual Tea

Members of the Women's Auxiliary to Canadian Arthritis and Rheumatism Society have completed plans for their fourth annual Spring Tea to be held in Oak Bay Beach Hotel on Wednesday, March 16. Tickets may be obtained from any member of the group or by telephoning Miss S. Brewster, 3-9764. Proceeds are to assist the auxiliary in supplying extra comforts and equipment to help arthritic and rheumatic patients.

Suit jackets are longer for spring and are cut snug fit from shoulder to thigh.

CGIT Week-End

Canadian Girls in Training of city churches are holding a special week-end commencing with parade on Sunday morning at 11 a.m. service at First United Church. Monday from 4.30 to 8.30 p.m. at First United Church there will be a display of handicraft made by groups during their mission study project on India. Following supper at 5.30 p.m. there will be choral music by the CGIT choir, Indian skirts and dances, songs worship. Address of the evening will be given by Dr. Mary Roberts who spent many years in India as a medical missionary. Mrs. T. M. Standbridge, sponsor of the CGIT Girls' council is convening these events.

Pro Patria Ladies Auxiliary, Canadian Legion, BESL, Tuesday at 7.45 p.m., in the clubrooms, 625 Courtney Street. Banquet, Wednesday at 6.30 p.m., Blue Room, Broad Street.

Chapter Gives New Bursary

At a recent meeting of Major John Hebden Gillespie Chapter, IODE, held at the Cranmore Road home of the regent, Mrs. Arthur Laundy, it was decided to award a $100 bursary in memory of Mary A. I. Gillespie. The award will be made to a student proceeding to Normal School.

Plans were made for a rummage sale at the end of April and for a silver anniversary party for members of the chapter at the home of Mrs. L. E. Pope, York Place, on March 14. Conveners of standing committees were named as follows: Mrs. A. F. Taylor, services at home and abroad, assisted by Mrs. C. H. McBratney and Mrs. J. B. Speck; Mrs. M. G. Thomson, Empire and world affairs; Mrs. D. A. Dann, films; Mrs. R. C. Chilton, commonwealth relations; Mrs. R. Hocking, membership; Mrs. H. L. Woolison, press and publicity; Mrs. D. Kendell, Canadianization and immigration; Mrs. J. M. Green, corsages. Mrs. Laundy was named delegate to the provincial annual meeting in April.

Prescription Optical
COMPANY
Dispensing Opticians
233 Yarrow Bldg.
(Formerly Pemberton Bldg.)
625 Fort St
4-5914

RIDDEN BY WANDERLUST

Adventurous 17-Year-Old Girl Skins Bear, Wrangles Horses in Northern B.C.

By TERRY FRENCH

The fact that she may have been one of the first white women to ascend the Nation River in northern British Columbia doesn't seem to ruffle one hair of 17-year-old Janet Chapman's head.

She doesn't blink an eyelash when she tells you that she rode in Fort St. John's first stampede. Nor when she adds that she hired out as a horse wrangler and assistant cook on a bear and moose hunting expedition. And that she actually cleaned the hide of one of the bears.

Even when she was attending Ottawa's exclusive Elmwood School for Girls, she wanted to "go west." When she graduated, that's just what she did, with the aid of Mrs. George Murray, owner-editor of Fort St. John's Alaska Highway News who said, after she heard of Janet through a mutual friend, "Send her along."

Within days, Janet was in Fort St. John working on the newspaper. Ten days later, she was invited to go on a geological expedition up the Peace River in a 42-foot inboard. The project was organized by Peter Antenenko and King Gething of Pacific Petroleum Company. There were seven people—three of them women.

"On this trip, our outfits were far from glamorous," Janet says. "To protect ourselves from oversize mosquitos and extreme cold, we wore bush boots with socks pulled up over the bottoms of our jeans, ski jackets with attached hoods pulled as far over our faces as possible. Even then the mosquitos found 'hunting places.'"

The party travelled up the Peace to the Parsnip and then up the Nation River, until they reached impassible falls. Although the Nation River was a main route for the Indians in that part of the country, it had never before been approached by inboard and by few white women—if any.

During this expedition—fishing, hunting fossils and gold panning—Janet got to be a real "outdoor girl." She cleaned fish, chopped wood for her own fire and slept outside in a sleeping bag.

When the party returned to Fort St. John, she found herself smack in the middle of that town's first full scale stampede. She rode in the stampede parade, herded cattle in chutes for the events and was a general helper around the corrals.

The inboard that transported Janet and six other adventurers up the Nation River. Janet (inset), is the daughter of Mr. C. Chapman, new manager of the Empress Hotel, and Mrs. Chapman.

Following the two days excitement, Janet was hired as helper at the R. C. Symon's ranch, 40 miles from Fort St. John. "Then I really started to work," she sighs.

It was haying season. One of her jobs was to tear about the fields flipping over 1,200 bales of hay every time it rained.

Ranchers and families in the district soon came to know the young lass who rode from house to house on her free days "just getting to know people and places." It wasn't long until Mr. and Mrs. Bud Southwick of a neighbouring ranch, invited her to "come along" on a hunting trip. Mrs. Southwick was to be cook. So, Janet left the Symon's ranch with $25 pay (the total of her summer's work), and set out with the guides to wrangle 11 horses, 60 miles to rendezvous with the hunting party.

One day during the hunt, Janet found herself with a job of cleaning the hide of a bear, because the hunter only wanted the skin. "I reeked of bear for a week," she said.

Once the hunting trip was over, the horses had to be returned to their original ranch, another 60 mile trip and Janet—all by herself—was picked to nurse them along.

Next move for this girl with a small case of wanderlust, was back to the Southwick's ranch for two weeks then to a teacherage in Cache Creek district.

When a TB unit came into the district to innoculate the cattle, she found herself "interviewing cows," and acting as bookkeeper-helper for the travelling veterinarian. Riding bareback with only a bridle, she rounded up cattle to be innoculated on the various ranches.

End of the summer saw her heading back to Ottawa, where she finally arrived in October. Now, she is in Victoria with her family, and taking a business course at Sprott-Shaw in preparation for college, where she plans to study journalism.

And if it's journalism she wants, that's what she'll get, for all who've met her agree that whether it's hunting bear, travelling on geological expeditions, herding cattle, writing stories—or even poetry (for which, her father whispers proudly, she has already won prizes) she'll accomplish what she sets out to do.

BOOKS ALL CHRISTIANS SHOULD READ
"Restoring the Paths"
"The Valley of the Shadow"
"Drawn by God's Love"
Also Gospel leaflets and children's booklets.
These can be obtained free by writing
P.O. BOX 985, VANCOUVER, B.C.

Ugly Superfluous Hair Removed Permanently
In the past year we have had the gratification of clearing up many major cases of superfluous hair. We invite you to enquire of our treatment which is the only permanent, safe method endorsed by the medical profession. With the latest equipment in the hands of expert technicians hundreds of hairs can be removed in one treatment
Victoria Electrolysis Centre
401 Campbell Bldg. Tel. 2-0614

Mr. and Mrs. David Ferne Married This Afternoon in Oak Bay Church

Oak Bay United Church was scene of an attractive wedding this afternoon, when Margaret Emily Joy, daughter of Mr. and Mrs. W. R. Cryer, 2326 Oak Bay Avenue, became the bride of David Mortimer Ferne, son of Mr. and Mrs. E. G. Ferne, 380 King George Terrace.

Cherry blossom, stock and daffodils filled the church with a spring fragrance as vows were exchanged before Rev. W. W. McPherson. Traditional wedding music was played by Mrs. V. Barclay and guest pews were marked with spring flowers.

Wearing a gown of heavy ecru brocade, the bride entered the church on her father's arm. The slightly gathered bodice had a scalloped front-and-back-dipping neckline and three-quarter sleeves, and a fitted Empire waist accented the fullness of the seven-gore skirt. She carried a cascade bouquet of Talisman roses.

Miss Josephine Ellis was bridesmaid, wearing a full-skirted gown of orchid-mauve taffeta, the neckline emphasized with a taffeta ribbon in American Beauty which formed a large bow in the middle of the back. Her flowers were carnations in shades to tone with her frock. Best man was Neil Neufeld and James Cryer ushered.

A reception was held at Oak Bay Beach Hotel, where the young couple were assisted in receiving guests by Mrs. Cryer, wearing a powder blue suit with honey-biege hat and accessories and pink rose corsage, and Mrs. Ferne in lime green ensemble with matching accessories and pink corsage. Toast to the bride was proposed by Lionel Hartshorne.

For a honeymoon trip to Portland, Ore., Mrs. Ferne donned a light blue suit with navy hat and accessories and wore a pink corsage. Upon return Mr. and Mrs. Ferne will make their home at 1177 Esquimalt Road.

Club Women's News

St. Alban's—Mrs. J. B. Harper, 1549 Pearl Street, was hostess at her home for meeting of the Senior Ladies' Guild of St. Alban's Church recently, when it was voted that $60 be given to St. Alban's Church and $100 to the parish hall building fund. Mid-April was set for the Easter tea and sale of home cooking and bazaar. Mrs. A. Hampton and Mrs. E. M. Tomlinson assisted Mrs. Harper in serving tea.

Beta Sigma Phi—Dr. Clifford Carl was guest speaker at recent meeting of Xi Beta Chapter, Beta Sigma Phi, held recently with president, Miss Louise Michaux, presiding. Subject of the movie he showed was "Backyard Exploration," concerning bird, animal and insect life in our own gardens. The social committee served refreshments.

CLUB CALENDAR

Britannia Branch, Canadian Legion, No. 7, Woman's Auxiliary, Tuesday at 7.30 p.m., in the clubrooms.

St. Louis College Mothers' Club, Monday, 8 p.m. at school.

Nursing Sisters Branch of Canadian Legion, BESL, No. 152, Monday, 8 p.m. in board room of Britannia Branch. Discussion on "Eye Care," Victoria Chapter, Registered Nurses' Association of British Columbia, Tuesday, 7.45 p.m., Royal Jubilee Annex.

Past Mistresses Association, LOBA, court whist party for members and friends, Tuesday at 8 p.m., following business meeting at 7.30 p.m., in Orange Hall.

Safe View

Operators use television cameras to examine the interior of a nuclear reactor at a British atomic station.

Fashion Showing

Members of Victoria Rotary Women's Auxiliary are sponsoring an informal showing of spring fashions in Eaton's Victoria Room next Thursday and Friday at 3 p.m. Afternoon tea will be served. Tickets may be obtained by telephoning 3-0179 or 2-5261.

BRIGG, England, (CP)—Girls at the high school in this Lincolnshire town can wear collars on their blouses again. The ban was imposed 20 years ago so teachers could see that girls washed their necks.

Enjoy McLARENS CRISPIE PICKLES Everybody else does!
PACKED IN B.C.
P-2

HAROLD S. TIMBERLAKE
NORMAN T. JOHNSON
Optometrists
COMPLETE VISUAL EXAMINATIONS
633 YATES PHONE 3-2513

HEAR Much Better With ACOUSTICON
Our 53 years of bringing better hearing to you is your assurance of satisfaction.
Acousticon now brings you a scientific triumph with the transistor — an invention which is destined to revolutionize the science of electronics. We are extremely proud of our all-magnetic, all-transistor hearing aids.
KENNETH F. McLAREN
SEVEN WORLD-FAMOUS 1955 TRANSISTOR MODELS
Something really new for the Hearing Aid users—so light and small, yet powerful. See the Model A210
1. Model A210—For the ladies. May be worn in the hair or as a brooch.
2. Model A210—For the men. May be worn as a tie clasp or on the under lapel of your coat.
3. Model A350—Specially designed to fit the most difficult cases.
4. Model A350—ALL PURPOSE HEARING POWER MASTER is the greatest hearing achievement ever made with magnetic microphone by Acousticon.
5. A340—3-Transistor uses only one tiny battery. Total cost for thirty 8-hour days only 33c a month. Lighter weight, beauty of instrument, use it under our written 10-day money back guarantee . . . $89.50, $10 down and $10 month.
6. Model DR-1—RECEIVER. Designed to aid middle-ear deafness. Worn with appropriate Acousticon, this receiver lets you hear with nothing in your ear.
BONE CONDUCTION AT NO EXTRA COST
Come in and ask about our concealed hearing, no one need know you are hard of hearing
10-DAY MONEY BACK GUARANTEE ON ALL MODELS
HEAR TELEVISION AND RADIO BETTER WITH ACOUSTICON
Easy Budget Terms Available
CANADIAN PRICES SAME AS U.S.
SPECIAL
ALL-TRANSISTOR HEARING AID
With tone control, magnetic microphone and a battery adjustment for the more severe hearing losses. This special for a limited time only.
$69.50
ACOUSTICON OF VICTORIA
745 Yates St. — Phone 2-4524
Please send me—in plain wrapper and absolutely without cost or obligation—Latest illustrated booket of All Models.
NAME
ADDRESS
CITY

THE BEAUTIFUL "FAIRFLEECE" Luxury Blanket in lovely shades of blue, green, rose, mauve and gold, with wide satin binding, is just one of the many lovely woollen articles you can obtain from Fairfield's by saving your old materials.

BEAUTIFUL NEW BLANKETS FOR AS LITTLE AS $2.25

It's wonderful news for thrifty housewives . . . those old, worn-out woollens and cottons can save money for you! NEW blankets and many other woollen articles for your family and home can be yours at bargain prices through the famous Fairfield plan.

For 33 years, homemakers from coast to coast have saved their discarded materials and sent them to the Fairfield Woollen Mills. Fairfield's take these old materials and supply, in return, new blankets and other woollen products at amazingly low prices.

The Fairfield Catalogue shows, IN FULL COLOR, the many new woollen goods offered at great savings—blankets, comforters, socks, auto robes, authentic tartan shirts, Convoy Coats and cloth by the yard—all made possible by saving your old materials.

Mail the coupon below for your Fairfield Catalogue, and START SAVING YOUR OLD WOOLLENS AND COTTON CLOTH TODAY!

FAIRFIELD & SONS LTD.
WOOLLEN MILLS,
3173 KINGSWAY, VANCOUVER, B.C. 1
Please send me the free Fairfield Catalogue explaining how I can obtain NEW woollen articles by saving my old woollens and cottons.
Name
Address
PLEASE PRINT

Record SC Budget Aids Alberta Schools

$12 Million Subsidy Boosts Education To 28% Share in $222 Million Outlay

EDMONTON (CP)—The cost of education will eat up almost one-third of the total record expenditures in Alberta's 1955-56 budget.

The golden jubilee budget, introduced in the legislature Friday by Treasurer C. E. Gerhart, who took over the portfolio two months ago, estimated expenditures at $222,963,072—$18,000,000 more than the 1954-55 budget, which itself was a record.

When Alberta became a province 50 years ago its total budget was $1,968,425, not much more than the amount now collected each year in amusement tax.

Revenues were estimated at a record $177,441,515. This is $20,000,000 more than in the budget brought down last March by Premier Manning, who had held the treasurer's post since 1945.

Mr. Gerhart budgeted for a deficit of $2,521,557, but statutory payments of $43,000,000 included in total expenditures, will mean the government will have to dip into accumulated surpluses to the tune of $45,521,557.

DEFICIT FORECAST

An overall deficit of $47,634,247 was forecast in last year's address but Mr. Gerhart said the deficit will probably be $18,000,000 when the fiscal year ends this month. The reason—a $24,000,000 increase in original estimates of oil revenues.

Slightly more than 42 per cent of estimated revenue will come from Alberta's rich natural resources but education will take 28 per cent, or $34,411,365, of the total expenditures.

Education appropriations represent an increase of $12,000,000 over the 1954-55 year, half the amount being taken to provide an education tax reduction subsidy.

The government hopes the subsidy would lighten the tax load on municipal ratepayers and make possible a more uniform school taxation rate throughout the province.

The grant will also stop rising education costs because requisitions this year must be less than in 1954 to qualify. The government will pay the difference between 25 mills and the 1954 requisition rate.

Another budget feature was the government's proposal to offer a new voluntary prepaid hospital services insurance plan to Alberta residents.

The government will pay one-third of the cost—$1,200,000 of the $23,111,900 health estimates.

The total public debt at Dec. 31, 1954, stood at $91,185,211, a reduction of $3,164,526 during the year and reflecting "the continued orderly reduction by the retirement of maturing debentures."

There were no tax changes in the budget. The treasurer said the increased revenue would be derived from the "orderly expansion of the economy" of the province.

'McTAVISH? LOSH, MON IT'S EXTINCT'

EDINBURGH (Reuters)—The Scots Ancestry Research Society said Friday it had totalled up the surnames of the highlanders and lowlanders—and found that Smiths lead all the rest.

Of the total 14,666 different surnames, the Smiths top the list with 80,000 persons bearing that name.

Macdonald and Brown are the next most common names. The Campbells and the Stewarts are seventh and eighth. The MacTavishes are way down the list.

The society said 80 years ago there were only 6,823 different surnames.

ON CABINET EXPENSES

CCF Leader Claims Members Obstructed

Opposition Leader Arnold Webster Friday charged public accounts committee chairman Herb Bruch (SC—Esquimalt) with obstructing committee members in their demands for information on government spending.

Mr. Webster told the legislature "there is a very strong impression the chairman is placing obstacles in the way of members, on information to which they are entitled."

The CCF leader's remarks followed a stormy Friday morning committee meeting, during which opposition members were thwarted in attempts to have tabled vouchers on the expense accounts of cabinet members.

"It is the committee's purpose to scrutinize the spending of money," said Mr. Webster. "I hope the chairman will give the fullest scope to members in future."

Mr. Bruch denied the charges.

"It seems to be the inference that the chairman tried to stifle information," he said. "That was not the case."

MILITIA ORDERS

CANADIAN SCOTTISH REGIMENT (PRINCESS MARY'S)

Duties for week ending March 12:

Duty company and fire picket, "H" Company; next for duty, "SP" Company. Orderly officer, O/C Jackson; next for duty, 2/Lt. S. R. McDonald. Orderly sergeant, L/Sgt. A. B. Paxton; next for duty, L/Cpl. W. M. Scott.

Training (HQ): March 7, 1945 hrs., company parade and roll call; 2000 hrs., training under company arrangements.

Training (Sidney): March 8, 1945 hrs., parade and roll call; 2000 hrs., training under platoon arrangements. Dress, all ranks, No. 6. March 10, 1930 hrs., vehicle pick up personnel at Sidney Post Office for trip to Victoria; 2000 hrs., at Victoria; 2300 hrs., vehicle leaves Bay Street Armoury for return; dress and program same as for HQ.

25 MEDICAL COMPANY

Duties for next week:

Orderly officer, Lt. J. C. Stinson; orderly sergeant, A/Cpl. A. Trueman; fire picket, Ptes. S. C. Stephenson, C. G. Thomas, L. Wallbank, G. Young. Next for duty, orderly officer, Lt. E. W. K. Grant; orderly sergeant, Sgt. J. Daly; fire picket, Ptes. A. Blamire, C. R. Browning, M. L. Cooper, G. H. Deighton.

Training, March 8, 2000 hrs., training for all personnel as laid down by training officer; 2159 hrs., dismissal.

40 TECHNICAL SQUADRON RCEME (M)

Parades: March 8, unit parade; dress, roll call. March 10, recreational shooting.

Duties: Orderly corporal, Cpl. S. N. Nicholson; next for duty, Cpl. J. H. Patterson.

Anti-Red Viet Nam Consolidate Forces

SEIGON, Indo-China (Reuters)—South Viet Nam's three private armies, totaling about 25,000 men, announced Friday they have settled their quarrels and united to try to form a new anti-Communist government. The announcement was made in a proclamation issued by the three forces—the Cao Dai and Hoa Hoa religious sects and the Binh Xuyen group.

RECLUE for STOMACH SUFFERERS

Do you suffer stomach distress due to excess stomach acid — gaseous distention, acid indigestion, nervous or sour stomach? Ask your druggist about RECLUE. Unlike stomach powders or tablets RECLUE is a medicine in liquid form for the prompt, beneficial relief of the symptoms of hyperacidity. Trial size bottle $3.25. Satisfaction or money refunded.

IS YOUR FUEL SUPPLY LOW?

Call at our office, 737 Pandora and pick up as many cartons as you need.

PACKAGED COAL

(Briquettes)

They're Hot — They're Clean — They're Economical

HARKNETT FUEL LTD.

4-2647 737 PANDORA 4-9381

YOUR TELEPHONE COMPANY REPORTS—

More Done in '54 Than Ever Before!

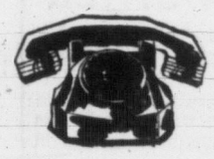

MORE PHONES IN SERVICE

In 1954, the British Columbia Telephone Company broke all its previous telephone growth records by adding a total of 23,833 phones throughout its system. The company's next best year from the standpoint of telephone gain was 1953, when 21,555 phones were added.

MORE DOLLARS FOR EXPANSION

Expenditures on additions and improvements to facilities reached an all-time high of nearly $19,000,000 in 1954, as the company's big expansion program continued. These expenditures exceeded those of any previous year by approximately $3,500,000.

MORE CALLS HANDLED

Your telephone company handled an average of almost 1,800,000 local telephone calls and more than 30,000 long distance calls during each business day in the year. These figures top 1953's records by more than 200,000 per day in the case of local calls, and more than 5,000 calls per day for long distance.

MORE PAYROLL DOLLARS

As one of B.C.'s major employers, with close to 6,000 employees, the telephone company paid out a record $16,261,907 in wages and salaries last year—a material contribution to the economy of communities throughout the province.

MORE MILES OF TELEPHONE WIRE

Enough telephone wire to go more than twice around the world! This is the record amount the B.C. Telephone Company added to its system last year in the form of aerial, underground and submarine cable, and open wire.

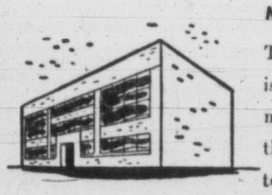

MORE PROJECTS AHEAD

The British Columbia Telephone Company is continuing its system-wide development program. At the present time, the company has underway projects totalling approximately $30,000,000.

AND WE'RE IN HIGH GEAR FOR THIS YEAR, TOO!

BRITISH COLUMBIA TELEPHONE COMPANY

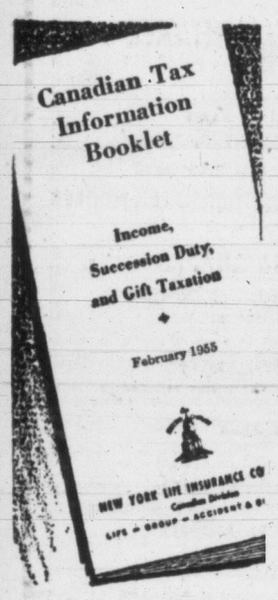

what you should know to SAVE MONEY ON YOUR INCOME TAX

Will it pay you to make a gift to the Crown? Can you deduct a reserve for bad or doubtful debts? Can you deduct an amount paid as alimony? All these answers and many more that can save you money on income tax are found in the "Canadian Tax Information Booklet". It will help you to take advantage of all legitimate deductions and file the thriftiest tax return ever.

It's free . . . yours for the asking. Fill out the coupon below and send for your copy today.

NEW YORK LIFE INSURANCE COMPANY

320 Bay St. Toronto

Department CT5
NEW YORK LIFE INSURANCE CO., 401 Times Bldg., Victoria, B.C.

Please send me my free copy of the new 1955 edition of "Canadian Tax Information Booklet".

NAME
ADDRESS
CITY PROV.
N.55-2
PLEASE PRINT

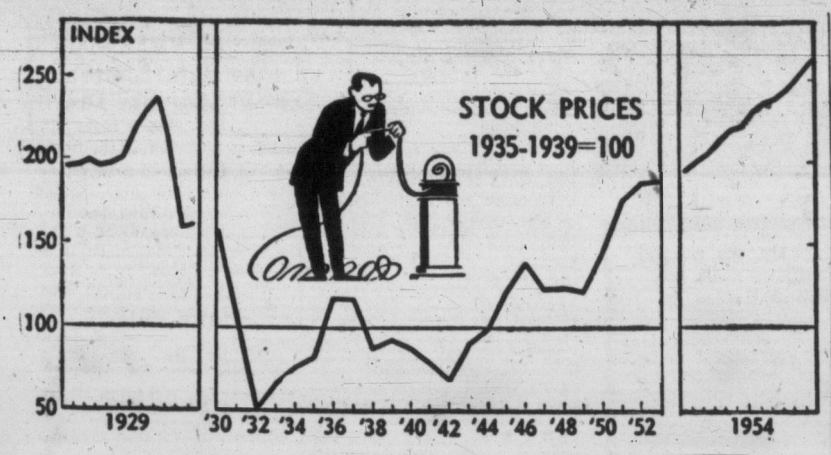

Market Climb Subject of Probe

Recent rises in the stock market are under study by the U.S. Senate banking committee, headed by Senator James Fulbright. This chart shows graphically, however, that market has enjoyed almost continuous climb since its 1942 low. Stock price index is based on monthly common stock averages of 480 different companies. Current situation is quite unlike that of 1929; volume of transactions is much smaller in relation to shares listed and there has been a shift from the individual toward the institutional investor, although lately there has been what some observers claim to be an alarming growth of speculative buying.

WEEK-END REVIEW

N.Y., Toronto Move to New Highs After Two Months of Uncertainty

By GEORGE LINTON
Canadian Press Staff Writer

Stock markets, after two months of uncertain movements, this week scored their greatest climbs of 1955.

The New York and Toronto markets started up from Monday's opening and recorded steady advances through the week. Price levels on both markets reached record highs.

The Toronto industrial index climbed almost five points to end the week on a record 386.61. At New York, the Associated Press average of 60 stocks gained $3.70 to a record $162.60. The average touched successive highs Tuesday through Friday.

Toronto brokers said local prices followed New York, where investors gained confidence from a statement of G. Keith Funston, New York Stock Exchange president, that the current record-level markets are sound.

Most-talked-about issue at Toronto was Brazilian Traction, trading a thumping 127,000 shares for a $1.12½ climb to $9.25. Most buying came from New York, brokers said.

Officials at the company's Toronto head office said they knew of no explanation for the activity and strength, but brokers advanced theories.

Some credited belief that Brazil may negotiate a new loan to offset exchange troubles, others rumor the country may encourage exploration by foreign oil companies.

VOLUME HEAVY

Lower-priced mines were active, pushing the week's volume to the heaviest in a month. Uraniums featured Algom ahead $2.75 to $21.50.

Noranda climbed $2.50 to $87.50 and other strong base metals were Hudson Bay, Steep Rock and East Sullivan.

Index gains: industrials 4.93 to a record 386.61, golds 1.05 to 84.99, base metals 4.34 to 169.50, and golds 1.83 to 107.76.

Montreal averages climbed, too. Papers jumped 22.07 to 1,200.56, utilities 2.2 to 122.5, and industrials 2.4 to 253.2, but banks dropped .23 to 48.68 and golds .01 to 70.37.

More Lumber Sold

VANCOUVER (CP) — Total of 62,812,000 board feet of B.C. lumber cleared this port for the U.K. during January.

This was a noticeable rise over previous monthly totals and was attributed to the availability of more freighters.

Total shipments from B.C. to all points during the month reached 140,894,000.

A. E. Ames & Co.
Business Established 1889
Members
Toronto Stock Exchange
Montreal Stock Exchange
Royal Trust Building • 612 View Street, Victoria, B.C.
Telephone: 3-4177
TORONTO MONTREAL WINNIPEG VANCOUVER NEW YORK LONDON, ENG.

House Building Outpaces U.S. Family Growth

New York Bank Reports News Homes Outnumber New Families 3 to 2

By WALTER BREEDE JR.

NEW YORK (AP)—Things were definitely on the upbeat this week in the United States' key areas of business.

Here's where you could spot the most impressive gains:

Consumer spending at retail, four to six per cent higher than a year ago.

Automobile production, significantly higher than the week before and just below the all-time peak.

Contracts awarded for heavy construction jobs, 58 per cent ahead of the year-ago rate.

Production and refining of crude oil — highest ever recorded.

Brisk demand for unfinished steel indicated a renewal of inventory building by major steel consumers. Output of the nation's steel mills hit 90 per cent of capacity for the second week in a row. Prices of iron ore moved up.

With practically all of the important business indicators pointing higher, the big question was: How long would it last?

Attention focussed on two main props—auto output and home building.

It was obvious that auto production—roaring along at nearly 9,000,000 cars a year—would eventually slacken. Harlow H. Curtice, president of General Motors, predicted the industry would build and sell 7,500,000 cars in the U.S. this year. Some called his figure optimistic.

The home building boom, with its huge payroll and its tremendous consumption of materials, came in for close scrutiny in the March letter of the National City Bank of New York.

The bank pointed out that new homes built in the three years ending last April—roughly 3,300,000—outnumbered new families formed in that period by about three-to-two. It also warned that funds available for investment in mortgages are no longer as plentiful as they were a few months back.

The stock market punched to all-time highs this week. And there was welcome news for stockholders from another quarter: government economists said cash dividends paid by publicly reporting corporations in January totalled $721,000,000—a gain of $32,000,000, or 4½ per cent, over the same month last year.

Vancouver Man Fined $75 for Issuing 'Money'

CLOVERDALE (CP)—A Vancouver man was fined $75 here Friday when he pleaded guilty to 15 counts laid under a section of the Criminal Code dealing with trading stamps.

Evidence showed that Mickey Carleton had conducted an advertising campaign Surrey area stores whereby buyers were given $2 in "funny money" for every $1 worth of goods purchased.

Later, other goods purchased by Carleton were auctioned for the "funny money."

Carleton, who was fined $5 on each of the 15 counts, said he was unaware that the scheme was illegal.

Senate Group May Call Walter Winchell

Fulbright Concerned About People Who Lost Money as a Result of Commentator's Hot Tip

WASHINGTON (UP) — Senate investigators are studying about 20 "tip and rumor" cases where insiders apparently profited on the stock market at the expense of suckers, it was disclosed today.

Two of the cases, involving Pantepec Oil and Amurex Oil, were aired some Friday in the Senate banking committee's investigation of the sharp rise in stock prices in the past 18 months. Chairman William Fulbright (D-Ark.) said other cases are under study.

Fulbright said it has not been decided whether to call as a witness columist Walter Winchell who plugged the two oil company stocks in television broadcasts.

Following Winchell's Sunday night broadcast, brokers on the American Stock Exchange, New York, were deluged with orders from throughout the country to buy the stocks at the market opening Monday. As a result, prices of the two stocks shot up on the opening—Pantepec last month and Amurex in April, 1953.

But they soon went down and persons buying at the opening prices suffered losses — about $2,000,000 on Amurex stocks went down that much in 90 minutes after the company denied Winchell's report on its activities, Fulbright said.

The committee staff now is concentrating on the Pantepec case. Edward T. McCormick, president of the American Exchange, already has given the committee the names of some persons, and their brokers, dealing in the stock on the Monday following Winchell's telecast.

"Know a Gladwell Man"

MIKE GORDON

Gladwell Motors—your Meteor, Mercury and Lincoln dealers, would like to have you meet another of their growing sales staff.

Mike Gordon is a promising member of Gladwell's sales force, selling new and used cars. He has been trained to handle every aspect of each sale and to give the kind of service for which Gladwell's is known far and wide.

When you get to know Mike Gordon at Gladwell's, you are making a direct contact with one of the largest new and used car firms on Vancouver Island . . . and you can look forward to getting yourself a thoroughly satisfactory deal in the exact type of car you have in mind. We hope you will come in and meet Mike soon, at GLADWELL MOTORS LTD., Pandora at Quadra. •••

Canadian Government, Municipal and Corporation Securities
612 View Street
Victoria, B.C.
Telephone 2-4261.
Wood, Gundy & Company Limited

Since 1855...
Twelve years before Confederation — Canadians in all walks of life have entrusted their savings to Canada Permanent Mortgage Corporation.
and your savings earn 2½% INTEREST
Assets Exceed $134,500,000
Cheques may be issued against your account and cancelled cheques, serving as receipts, may be obtained each month.
As little as $1.00 opens an account
CANADA PERMANENT
MORTGAGE CORPORATION
W. W. EVANS, Victoria Manager 714 Fort Street
Hours: 9 to 4.30, Monday to Friday
BRANCHES ACROSS CANADA

Russians To Build India Steel Plant

Soviet to Provide Plant and Key Personnel; India to Pay Off Debt Over 12-Year Period

BOMBAY (Reuters)—India hopes to be producing 6,000,000 tons of steel a year in 1962. Her present steel production is 1,300,000 tons.

India proposes to achieve this target by increasing the production of the existing three plants and by building three more. Two of these will be state-owned. Ownership of the third is yet to be determined.

One of the new plants is to be established at Rourkela, in the state of Orissa, by the German combine of Krupp & Demag. It is expected to be completed by 1958 and will have an initial production capacity of 500,000 tons, which will be stepped up to 1,000,000 tons.

The second plant will be in the Bhilai region of Madhya Pradesh, in central India. Russia has promised to supply the plant and technical assistance and an agreement to this effect was signed in New Delhi between the two countries in the first week of February. The entire plant is to be in operation by the end of 1959 but some of the main departments will be ready a year earlier.

BIGGEST TRADE DEAL

The agreement is the first of its kind between India and the Soviet Union and the biggest trade deal negotiated so far between the two countries. It is also the first major technical and economic aid for industrialization that the Soviet Union has extended to a non-Communist country.

This plant will have an initial capacity of 1,000,000 tons of ingots to be rolled into about 750,000 tons of rolled products. It may eventually be expanded to 1,000,000 tons of rolled products.

The plant and equipment to be supplied by the Soviet Union are to be paid for in 12 annual instalments, the rate of interest on the amount, outstanding each year being calculated at 2½ per cent.

Provision is made for the training of a sufficient number of Indian technicians, both in India and the Soviet Union, so that Indian personnel may man the plant to the maximum possible extent from the beginning.

The third plant will be constructed with British help. The government of India has accepted in principle an offer of assistance by the British Metallurgical Equipment Export Corporation and has asked the firm to send out a team of experts.

Simpsons Has Profit; Simpsons-Sears, Loss

TORONTO (CP) — Simpson, Ltd. and consolidated subsidiary companies had net profit for the year ended January 5, of $2,537,162, compared with $2,831,508 in the preceding year.

After addition of profit of $320,531 from sales of shares held in the employees' stock purchase plan, total profit was $2,857,693, or 95 cents a share on the common shares of which 50 cents a share was paid in dividends.

The consolidated statement of Simpsons-Sears, Ltd., and its subsidiary, Robert Simpson Pacific Ltd., shows loss for the year of $1,055,904, and, after decreast of $520,000 in the previous year's provision for income taxes, a net loss of $535,904. Net profit in the preceding year was $1,336,176.

The year's net loss was accompaning the annual report expenses incurred in new development, including store preopening costs.

Medicine Hat Plant to Cost $22 Million

MEDICINE HAT (CP) — Mayor Harry Veiner confirmed Friday that a $22,000,000 chemical plant will be built here.

Mayor Veiner said city council at a special closed meeting a week ago heard full details of the plan involving the city of Medicine Hat in a deal with New British Dominion Oil Co. for a future supply of natural gas.

The oil company will supply natural gas to the chemical plant.

New British Dominion will hold a 20-per-cent stock interest in Northwest Nitro-Chemicals Ltd. which will operate the plant, manufacturing and marketing high-analysis nitrogen and phosphate chemical fertilizers.

Cost of the plant is estimated at $16,000,000 with the other $6,000,000 representing cost of other capital needs such as the pipeline, water and power lines, land and sewage.

Gore Mutual Reports Record High Assets

Gore District Mutual Fire Insurance Company, one of Canada's oldest financial institutions, added $600,000 to its recorded assets during 1954 to set a new all-time high.

Assets at the year's end amounted to $6,985,274.

The company was chartered by the government of Upper Canada in 1837. The firm gets its name from Sir Francis Gore, who was governor-general at the time.

To RENT
Office-showroom and storage space to rent in new building — heated — off-street parking adjacent for employee and customer parking. Truck level and drive-in facilities for shipping and receiving. Close to city centre—reasonable rent. PHONE 3-5032 or SIDNEY 318T.

CREDIT BUREAU OF VICTORIA LTD.
205-10 JONES BLDG. — 723 FORT ST. — 2-9111
MEMBERS ASSOCIATED CREDIT BUREAUS OF CANADA AND AMERICA
CREDIT AND PERSONNEL REPORTS — COLLECTIONS AND ADJUSTMENTS
SERVING VICTORIA'S BUSINESS AND PROFESSIONAL MEN SINCE 1911

TRANS-CANADA SHARES
SERIES "C"
During the past 20 Years
CANADIAN INDUSTRIALS
Have Made Phenomenal Progress
Their future suggests the greatest prosperity Canada has yet known.
TRANS-CANADA SHARES
Represent a Cross-Section of Canada's Most Successful Industries
Why Not Participate?
Owning these shares is the surest way to grow with Canada.
Write for Booklet
F. E. WINSLOW
212 Royal Trust Building, Victoria, B.C.
612 View Street, Phone 4-7813

PUBLIC PROTECTION AND SERVICES
Insurance—All classes (except life)
Real Estate and Valuators
Estate and Property Management
Rental and Mortgage Collections — Mortgage Loans
SATISFACTION ASSURED
BROWN BROS. AGENCIES LTD.
1125 Blanshard St. 3-1183
Established 1917

POWER CORPORATION OF CANADA LIMITED
The Board of Directors has declared the following dividend.
No par value Common Stock
No. 53. Quarterly, 50c. per share, payable March 31st, 1955 to holders of record at the close of business on March 7th, 1955.
V. J. NIXON, Secretary.
Montreal, February 25th, 1955.

REAL ESTATE OPPORTUNITY
We are seeking an experienced residential salesman to add to our present staff. Please call Mr. Pope for particulars.
KER & STEPHENSON, LIMTED

Gillespie, Hart & Co. Ltd.
JOHN HART, President
INSURANCE • REAL ESTATE • BONDS AND STOCKS
BUILDING LOANS • MORTGAGES
CAR FINANCING AT 5%
611 Fort St., Victoria Phone 4-1181
(Established 1911)

CANADIAN BONDS

			Bid	Asked
Dom. of Canada	2¼	1955	100.00	101.00
	2¼	1956	*100.50	101.75
	2	1957	100.00	101.25
	3	1958	102.75	104.00
	3	1959	100.50	101.75
	3	1960	101.50	102.75
	3	1962	101.50	102.75
	3	1963	101.50	102.75
	3	1966	101.00	102.25
	2¾	1968	98.25	99.75
	3¼	1976	101.25	102.75
	3¾	1978*	107.00	109.00
	3¼	1979	101.25	102.75
	3	perp.	94.50	96.50
C.N.R.	3	1959	100.00	101.50
	3	1966	100.50	102.00
	2⅞	1971	97.75	99.25
	3¾	1974	106.00	108.00
PROVINCIAL SECURITIES				
British Columbia	3	1960	99.00	102.00
	3	1968	97.50	100.50
Saskatchewan	3	1963	97.00	100.00
	4½	1969	103.50	106.50
Manitoba	4	1962	103.00	106.00
	4	1969	103.00	106.00
Ontario	3	1965	99.00	102.00
	4	1972	106.00	109.00
Ontario Hydro	3	1964	99.00	102.00
	3½	1979	99.00	102.00
Quebec	3	1970	96.00	99.00
Quebec Hydro	3	1973	94.50	97.50
Prince Ed. Isl.	4½	1967	104.00	107.00
Nova Scotia	3½	1970	97.00	100.00
New Brunswick	3½	1965	99.00	102.00
Newfoundland	4	1974	100.00	103.00
MUNICIPAL SECURITIES				
Vancouver	3½	1960	98.00	101.00
	5	1965	105.00	109.00
	3¾	1974	98.00	101.00
Victoria	3¾	1970	98.00	101.00
New Westm'ter	5	1960	103.00	106.00
	3¾	1967	98.50	101.50
Van. Water Dis.	3½	1970	97.00	100.00
	4½	1969	107.00	111.00

CORPORATION AND UTILITY SECURITIES				
Abitibi	4	1974	101.00	104.00
Alaska Pine	4½	1966	100.00	103.00
Aluminum	3½	1971	98.00	101.00
B-A Oil	3½	1974	97.50	100.50
Bell Telephone	3¾	1979	101.00	104.00
B.C. Electric	3¼	1967	95.50	98.50
	3¾	1969	99.00	102.00
	4¾	1977	104.00	107.00
B.C. Telephone	4	1962	100.00	103.00
	4¾	1975	104.50	107.50
B.C. Forest	4	1966	98.00	101.00
Can. Chemical	5¼	1971	99.00	102.00
Cdn. W. Lmber	4	1962	100.00	103.00
Col. Cellulose	5	1968	99.00	102.00
Elk. Falls	5	1975	101.00	104.00
G.M.A.C.	4¾	1969	103.00	106.00
Imperial Oil	3	1969	94.00	97.00
Indust. Accept.	5	1970	101.00	104.00
MacMillan Exp.	4	1965	99.00	102.00
Phillips	5	1968	100.00	103.00
Power Corp.	3½	1967	96.00	99.00
Shawinigan	3½	1970	98.00	101.00
Simpson Sears	4½	1979	103.00	106.00
St. Lawrence	5	1972	104.00	107.00
Traders Fin.	5	1969	101.00	104.00
Thomson Co.	4	1964	97.00	100.00
W. Can. Brew.	4¼	1965	99.00	102.00
CONVERTIBLE SECURITIES				
Braz. Traction	4½	1971	84.00	90.00
B-A Oil	3½	1961	131.00	138.00
	3½	1962	105.00	112.00
B.C. Forest	5	1962	108.00	114.00
Can. Breweries	4½	1961	115.00	125.00
C.P.R.	3¾	1970	115.00	122.00
	3½	1966	101.00	106.00
	4	1969	105.00	112.00
Dom. St. & Cl.	4	1961	100.00	106.00
Dom. Textile	4	1966	96.00	102.00
Phillips Elec.	5½	1970	100.00	108.00
Traders Fin.	4¾	1969	127.00	135.00
W. Can. Brew.	5	1967	114.00	130.00

It's like having your own
Financial Secretary
With National Trust as your personal agent you can relax at home or enjoy extended travel, completely free from investment care. It's like having your own financial secretary.
Bond interest, dividends, rents, etc., will be collected for you. Maturity dates, special stock rights and so on will be attended to. Purchase or sale of securities requires only your written instructions.
There are many other advantages to having a low-cost agency trust that we will be glad to discuss with you.
620 VIEW STREET
National Trust COMPANY LIMITED
AA-24

116th Annual Report
Gore District Mutual Fire Insurance Company
Balance Sheet

ASSETS

	1954	1953
Cash on hand in banks	$ 413,713.43	$ 329,822.32
Bond, debentures and stocks, at book value	5,716,314.23	5,296,792.90
Mortgages	147,868.34	95,278.93
Agents' balances and premiums uncollected (exclusive of balances over 90 days)	551,337.25	512,258.32
Due from re-insuring companies on losses paid	39,164.29	23,498.85
Interest accrued	49,258.73	45,552.82
Employees' balances re bond subscriptions	7,640.00	6,160.00
Head Office Building	50,000.00	50,000.00
Net equity in other real estate	9,978.64	9,478.64
	$6,985,274.91	$6,368,842.78

LIABILITIES

Provision for unsettled and unreported claims	$ 778,930.57	671,419.01
Provision for taxes on premiums	80,000.00	73,000.00
Re-insurance premiums due other companies	93,869.72	63,559.53
Balance of income taxes payable	60,000.00	50,000.00
Provision for other liabilities	72,000.00	70,000.00
Agents' credit balances	8,306.02	10,699.49
Reserve of unearned premiums at 80%	2,011,781.96	1,812,735.56
Reserve for guarantee bonds	4,408.20	3,965.94
Investment reserve	300,000.00	300,000.00
Surplus for protection of policyholders	3,575,978.44	3,313,463.25
	$6,985,274.91	$6,368,842.78

Officers
WILLIAM PHILIP, President
HUGH L. McCULLOCH, Vice-President
M. MILNE TODD, Vice-President

Directors
J. N. MacKENDRICK
E. V. BROWN
HUGH MACKENZIE
C. GORDON COCKSHUTT
F. G. ROLPH
D. McINTOSH

Head Office: Galt, Ontario
Branch Office: 455 Granville Street, Vancouver, B.C.
VICTORIA DISTRICT REPRESENTATIVE
A. W. JONES
INSURANCE SERVICE
618 BROUGHTON STREET
PHONE 2-7115

FASTER RESULTS
LOWER COSTS

TELEPHONE 2-3131

TIMES WANT ADS
SERVE YOU BETTER

Published every afternoon except Sunday by Times Publishers Ltd. 2631 Douglas Street, Victoria, B.C.

Subscription rates: Daily by carrier, city (Greater Victoria) $1.50 per month. Daily by carrier (suburban and all other) $1.25 per month. Single copy sales price, 7 cents daily 10 cents Saturday. Mail rates: Wherever carrier service is maintained in suburban and all other, $1.25 per month. Canada Great Britain, Yukon Territory one year $13.00, six months $7.00 three months $3.50 less than three months $1.25 per month. Saturday (Week-End Edition) one year $5.00; United States $1.25 per month. Other foreign countries, $2.00 per month.

Authorized as second-class mail. Post Office Department, Ottawa.

CLASSIFIED RATES

14c per line per day, 38c per line per three days, 73½c per line for six days, $3.12 per line for the month (26 days). Above rates apply to consecutive insertion. Minimum advertisement, two lines only. Contract rates on application.

Marriages, In Memoriam Notices, Cards of Thanks not exceeding 12 lines, $1.50 per insertion. Each additional line 14c daily.

Deaths, Funeral Notices not exceeding 12 lines, $1.50 first insertion and $1.00 subsequent insertions. Each additional line 14c daily.

In the event of an error occurring the liability of the Victoria Daily Times shall not exceed the charge for the space actually occupied by the item in question.

TERMS OF PUBLICATION

The Victoria Press Ltd. shall not be liable for non-insertion of any advertisement beyond the amount paid for such advertisement.

All claims of error in publication shall be made within 12 hours thereafter and if not so made shall not be considered. No claim will be allowed for more than one incorrect insertion nor for errors not affecting the value of the advertisement.

All advertising copy will be subject to the approval of Victoria Press Ltd., who reserve the right in its sole discretion to classify, reject or insert copy furnished.

Eastern Canada representative, W. H. Austin & Co., 18 Toronto Street, Toronto, Ont.

United States representatives, Cresmer & Woodward, Canadian Division.

Replies to private box numbers may only be obtained from the downtown office of Victoria Press Ltd., at 1215 Broad Street.

VITAL STATISTICS

1 BIRTHS

McDONELL—Born to Rod and Shirley McDonell, March 1, 1955, a girl, Delta Marie, 8 lbs., 6 ozs. With thanks to Drs. Robertson and Horne, also staff, Royal Jubilee Hospital.

WILDE—Born to Cst. and Mrs. T. A. Wilde, Qualicum Beach, B.C., at the Royal Jubilee Hospital on February 3, 1955, a daughter, Pamela Jean, a sister for Jacqueline.

3 MARRIAGES

GRIFFITHS-KEISER—Mr. and Mrs. Herbert S. Keiser, 333 Stewart Avenue, Victoria, B.C., announce the marriage of their daughter, Rosemary, to Karl Alan Griffiths, 3247 Irma Street, Victoria, B.C., son of Mr. and Mrs. K. R. Griffiths, Duncan, B.C. The wedding took place March 4, 1955, in St. John's Church at 8 o'clock. Canon George Biddle officiated.

4 DEATHS

BROMWICH—In Victoria on Thursday, March 3, Frank Rueben Bromwich of 274 Plowright Road. He was born in Acton, Eng., and resided at Regina, Sask., and Oakville, Ont., before coming to Victoria five years ago. Survived by his widow at home; three brothers, Stephen Arthur and Paul Edward, in England, and Harvey Walter of Victoria.
Rev. Canon S. J. Wickens will conduct the funeral service on Monday, March 7, at 1.30 p.m., in All Saints' Church, View Royal, followed by interment in Royal Oak Burial Park. Chaplin's are in charge of arrangements.

BUTLER—In Victoria at the residence, 2531 Orchard Avenue, on March 4, 1955, Janet Butler, in her 82nd year, born in Lochgilphead, Scotland, and a resident of Victoria since 1908. Widow of the late John Rae Butler, she leaves one sister, Mrs. David Scott, of 1238 Hampshire Road; two brothers, William Gordon, of Seaton Crew, Eng., and Archibald J. Gordon, of Rosyth, England.
Funeral services will be held in McCall Bros.' Funeral Chapel on Tuesday afternoon, March 8, at 3 o'clock, Rev. Dr. E. Foreman officiating. Interment in Royal Oak Burial Park. (No flowers, by request).

CREEDEN — Margaret Creeden passed away on March 4, 1955, at the residence, 2041 Brighton Avenue, Oak Bay, in her 93rd year; born in County Antrim, Ireland, and a resident of Victoria since 1875; widow of John Creeden. Survived by one son, Victor J. Creeden, of Vancouver, at present in California; six daughters, Mrs. Margaret J. Harness of Hampshire Road, Oak Bay, Mrs. William Harker, 745 Linkleas Avenue; Mrs. Lorna Arnold of San Francisco; Miss Florence E. Creeden, 2041 Brighton Avenue; Miss Lida M. and Miss Elsie Creeden of York Place, Oak Bay; nine grandchildren and four great-grandchildren.
Private funeral service Saturday, March 5, at the residence, Rev. Edgar Foreman, D.D., officiating. Cremation. (No flowers, by request). Hayward's directors.

FORD—Mrs. F. Susan Ford, born in England; widow of the late Nelson Charles Ford, passed away at St. Joseph's Hospital Friday night, March 4, 1955, after a lingering illness, and a resident of Victoria since 1910. She leaves to mourn three daughters, Mrs. Hector Hatcher, Mrs. F. Durick, both of Victoria, and Mrs. W. Gibb of San Francisco; a son, George R. Ford, of Victoria, and six grandchildren, and one great grandchild in Toronto. She also leaves five sisters in England, and a brother, Thomas Lokier, of Victoria.
Funeral services will be held in McCall Bros.' Floral Funeral Chapel on Tuesday afternoon, March 8, at 4 p.m. Interment in Colwood Burial Park.

GLEW — Passed away in Victoria on March 3, 1955, William Henry Sykes Glew, aged 64 years, of 1501 Oakland Avenue, and formerly of Estevan, Sask. He is survived by his wife, Mary Margaret, at the residence; two daughters, Mrs. Kaleal (Pauline), of Vancouver, B.C., and Mrs. Tweddell (Mabel), of Kingston, Ont.; two sons, Crawford Stainton of Ottawa, Ont., and Harry Arthur Glew of Regina, Sask.; six grandchildren; also two sisters, Mrs. Richard Boyes and Mrs. Charles Henshall, both of Manchester, England. The late Mr. Glew was pre-deceased by a son, Gordon William. Mr. Glew had been active in church work and musical circles in Estevan, Sask., was a valued member of St. Alban's Church, Victoria, a member of Estevan Lodge A.F. & A.M., Past D.D.G.M.; honorary member of the Canadian Legion, Past Patron Eastern Star, Deputy Sheriff of Estevan, Sask., and Sheriff of Arcola, Sask.
Funeral services in St. Alban's Church, Ryan Street, on Monday afternoon, March 7, at 2.30 o'clock. Rev. W. E. Greenhalgh officiating. Interment in Royal Oak Burial Park. McCall Bros. Funeral Directors. In lieu of flowers, donations may be sent to St. Alban's Church Building Fund.

4 DEATHS

GORDON—At Rest Haven Hospital, Sidney, B.C., on March 4, 1955, Florence Gordon, aged 66 years, of 813 Portage Avenue; born in London, Eng., and a resident of Victoria and district for the past 39 years. She leaves her husband, Charles M. Gordon, at the residence; one daughter, Mrs. W. G. (Muriel Florence) Charlton, of Victoria; one son, Ronald Maxwell Gordon, of Victoria; one brother in Ontario; also two nephews.
Funeral services from McCall Bros.' Floral Funeral Chapel on Monday, March 7, at 12 noon, Pastor A. E. Hempel officiating. Interment in Royal Oak Burial Park.

MESSERSCHMIDT—Suddenly on March 3, 1955, Mrs. Donia Emily Messerschmidt, aged 65 years; born in Birmingham, England, and a resident of Victoria for the past 47 years, late residence, 928 Pandora Avenue. She leaves her husband, John F. K. Messerschmidt; four sons, Arthur, Frederick, Clifford, and Norman; three daughters, Mrs. R. (Edith) Firkins, Mrs. E. (Edna) Bowden and Miss Freda Messerschmidt; and eight grandchildren, all of Victoria.
Funeral services will be held at the Sands' Mortuary Limited "Memorial Chapel of Chimes" on Monday, March 7, 1955, at 1 p.m., Canon George Biddle officiating. Cremation at the Royal Oak Crematorium.

MOORE—At the residence, 116 South Turner Street, John Moore, aged 64; born in Glasgow, Scotland, and a resident of Victoria for 30 years. He leaves three nieces in Victoria and one in Halifax, N.S.; one nephew in Vancouver and a brother-in-law, Duncan McLean.
The remains are resting in Hayward's Chapel pending funeral arrangements.

POWELL—Suddenly at the Rest Haven Hospital, Sidney, B.C., on March 1, 1955, Elma Margaret Powell, of 1651 Fifth Street, Sidney, aged 69 years, a resident of Sidney for the past three years and formerly of Powell River, B.C., and Boden, Alta. She is survived by her husband, Guy Charles Powell, at the residence; nine sons, Elmer, Albert, Thomas, Glen, Clarence and Ralph Powell, all of Sidney; Floyd, of Edgewood, B.C.; Ben of Victoria and Harry of Portland, Oregon; 24 grandchildren; one great-grandchild; one sister, Mrs. Zoe Oswald of Menan, Idaho; also a brother, Mr. Elmer J. Mill, of Correctionville, Iowa.
Funeral services from McCall Bros.' Floral Funeral Chapel on Tuesday afternoon, March 8, 1955, at 1.30 o'clock, Elder R. J. Sype officiating. Interment in Royal Oak Burial Park.

PRYKE—In Victoria on March 4, 1955, Winnifred Mabel Pryke, aged 64 years; born in London, Eng., of 1610 Oakland Avenue and a resident of Victoria since 1948 and formerly of Daysland, Alta. Widow of the late Robert James Pryke, she leaves six daughters, one son, 22 grandchildren.
Funeral services will be held in McCall Bros.' Floral Funeral Chapel on Tuesday morning, March 8, at 11 o'clock, Rev. J. A. Roberts officiating. Interment in Royal Oak Burial Park.

ROBERTSON—AT Humboldt, Sask., on Tuesday, March 1, 1955, Mrs. Caroline Cathrine (Carrie) Robertson, aged 73 years; born at Oakland, California, and a resident of Victoria for the past 50 years. She leaves two sons, William J. Robertson of 3271 Doncaster Drive and Edward P. (Ted) Robertson of Lake Cowichan, B.C.; her daughter, Mrs. J. M. (Marie) Ogilvie, of Humboldt, Sask.; five grandchildren and three great-grandchildren; her brother, Edward Bourget, of 1176 Yates Street. Mrs. Robertson was a member of the Sunshine Rebekah Lodge No. 83 of Humboldt, Sask.
Funeral services will be held at the Sands Mortuary Limited "Memorial Chapel of Chimes" on Monday, March 7, 1955, at 2.45 p.m., Rev. John Lowe officiating. Interment at the St. Peter's Church Cemetery, Quamichan, B.C. (Cowichan Leader, please copy.)

WILSON — At the residence, 969 Caledonia Avenue, on March 4, 1955, James Donald Wilson, aged 80 years; born in Vicars P.O., Huntington Quebec, and a resident here for the past 18 years. He is survived by his wife, Florence, at the residence, three sons, Donald Fraser and Owen Wilson, both of Calgary, Alta., and James Eric Wilson, of Victoria; one sister, Mrs. J. (Catherine) Brown, of High River, Alta.; one brother Norman Wilson of Vancouver, B.C. The late Mr. Wilson was a member of the Newfoundland Club, a member of Camosun Royal Arch Chapter, member of the Masonic Order and also a member of Metropolitan United Church.
Funeral services from McCall Bros.' Floral Funeral Chapel on Monday afternoon, March 7, at 3 o'clock, Rev. Dr. F. E. H. James officiating. Interment in Royal Oak Burial Park. (Calgary papers please copy.)

WATSON—In Victoria on March 4, 1955, Eliza Watson, of 1058 Roslyn Road, aged 73 years, a resident here for the past 18 months and formerly of Windsor Park, Edmonton, Alta. Born in Aberdeen, Scotland, she is survived by her husband, Robert George Watson, at the residence, a sister in Scotland and two brothers in England.
Funeral services from McCall Bros.' Floral Funeral Chapel on Monday afternoon, March 7, at 1.30 o'clock, Rev. Dr. W. W. McPherson officiating. Interment in Royal Oak Burial Park.

5 CARDS OF THANKS

Many thanks to those who have sent me letters and cards of sympathy, and others whom I know have expressions of thought and regret at the passing of one whose whole life (in spite of many handicaps) has been one of joy and happiness in doing all she could (where needed) for the welfare of others. May her soul rest in peace as a reward for a life's work well done. Many thanks to Canon Biddle, Archdeacon Cornish, Canon Downer and St. John's Choir, for the lovely service. — From her devoted husband, R. H. Hancox.

Mr Olaf Magnussen and the Donnett family wish to thank our many friends and relations for their kind expressions of sympathy and beautiful floral offerings, also thanks to Dr. F. N. Elliott and Sisters of St. Joseph's Hospital, Canon O. L Jull and Chaplin's Funeral Directors, during our late bereavement.

6 IN MEMORIAM

JOHNSON—In ever loving memory of a dear husband and father, William W. D. Johnson, who passed away March 5, 1954.

Nothing can ever take away
The love a heart holds dear.
Fond memories linger every day,
Remembrance keeps him near.

—Sadly missed by his loving wife, Edith, and children and grandchildren.

JOHNSON—In loving memory of Dad, William D. Johnson, who passed away March 5, 1954.

In our home he is fondly remembered,
Sweet memories cling to his name,
Those who loved him in life sincerely
Still love him in death just the same.

—Lovingly remembered by daughter Edith, son-in-law Bill and grandchildren, Janet, Edna, Edith and David Orr, Halifax, N.S.

PAINTER—In loving memory of our dear Mother and Nana, Lydia Florence Painter, who passed away March 5, 1950.

Her thoughts were all so full of us,
She never could forget,
And so we think that where she is
She must be watching yet.
As angels keep their watch up there,
Please, God, just let her know
That we down here do not forget.

—Always remembered by her loving daughter Lillian, granddaughter Carol Ann, and son-in-law Jack.

6 IN MEMORIAM

JOHNSON—In loving memory of our dear father and grandfather, Lieut. Cmdr. William D. Johnson (Ret.), who passed away March 5, 1954.

No one knows, dear father,
And words can never tell
How deep our grief and sorrow
For one we loved so well.

Your are not forgotten, father,
Nor ever will you be,
As long as life and memory lasts,
We will remember thee.

—Lovingly remembered by daughter Gladys, son-in-law David, and granddaughters, Dianna and Joanna, Cornwallis, N.S.

PAINTER—In loving memory of Lydia J. Painter, who passed away March 5, 1950.

—Always remembered by her husband Alex and sister Ethel.

7 FUNERAL DIRECTORS

SANDS MORTUARY LTD.
"The Memorial Chapel of Chimes"
SIDNEY B.C. PHONE 416
QUADRA AND NORTH PARK STS.
VICTORIA, B.C. 3-7511
SANDS FUNERAL CHAPEL
FOURTH STREET

McCALL BROS.
"The Floral Funeral Chapel"
Meeting every requirement for graceful tribute in a modern setting.
1400 VANCOUVER STREET 4-2012

CHAPLIN'S FUNERAL CHAPEL
We invite you to ask of our convenient payment plan.
980 Quadra Street 4-5512

HAYWARD'S
B.C. FUNERAL CO. LTD.
ESTABLISHED 1867
734 BROUGHTON STREET 3-3614

THOMSON FUNERAL HOME
Established 1911 Formerly of Winnipeg
George Peter Thomson
Jack L. Irving
1625 QUADRA STREET Phone 4-2612

8 FLORISTS

Brown's Victoria Nurseries
Funeral Designs Fresh Cut Flowers
WE GROW OUR FLOWERS
618 View Street 4-6612, 4-3521

9 MONUMENTAL WORKS

MORTIMER'S MONUMENTAL WORKS Ltd., Gorge Road at Fountain Circle. Est. 1877. Monuments markers curbings, bronze plaques. Marble, granite and stone for fireplaces, building construction, etc. 3-6421.

STEWART MONUMENTAL WORKS LTD. 1403 May Street. 4-3452. Curbings and markers a specialty. Night phone 3-8718 2-1268.

VICTORIA MONUMENT LIMITED
"Memorials of Distinction"
3091 DOUGLAS ST. 3-5834

10 ANNOUNCEMENTS

ISLAND HALL HOTEL
Parksville, V.I., B.C.
Located on wide sand beach and on Island Highway in village. All bedrooms with running water, half with private bathrooms, some in suites. Famous for its food. Centre of Island's scenic beauty. Coho and spring salmon fishing on light tackle, trout fishing in streams and estuaries. After Labor Day stay of week or longer allowed 10 per cent discount. Mary Sutherland, Eileen Allwood, owners-managers. Phone 46.

THE THEOSOPHICAL SOCIETY WILL hold a public meeting at 904 Government Street on Sunday next, March 6, at 8 p.m. The guest speaker will be Mrs. Dorothy Abbenhouse of Seattle Lodge. The subject of her talk will be "With God's Help." All are welcome.

DUE TO UNFORESEEN CIRCUMSTANCES, our closing date for alterations is postponed temporarily. Please watch this paper for further notice.
PERSIAN ARTS & CRAFTS LTD.
907 Government Street 3-2124

FUR REPAIR SERVICE
Fur coats repaired, restyled shorties, capes relined, cleaned, glazed. Free estimates. Moderate charges. Call and deliver. Paul, 205 Beach Drive. 3-3380.

IF READING MAKETH A FULL MAN 'tis wise to con the mental vitamins.
THE HAUNTED BOOKSHOP
845 Fort Street 2-1427

A DANCE WILL BE HELD TONIGHT IN the White Eagle Hall, 90 Dock Street, 9-12 p.m. Refreshments. A hearty welcome to all.

THE INDIA CHRISTIAN MISSION wishes to advise its friends in Victoria that the Canadian address is now: 111 Fairlawn Avenue, Toronto 12, Ont.

WHY BOTHER MAKING A CAKE when you can buy a birthday ice cream cake at Paulin's Milk Bar. 4-2211.

FOR REMODELLING AND REPAIRING of furs. Victoria Furs, 831 Fort Street. 3-8133.

THE BOOK EXCHANGE
Quadra at Pandora, also 311 Cook Street. 11 to 7. Closed Wednesday. 2-8714.

OPEN EVENINGS, PERFECT PERMANENTS for particular people. Hilda Beauty Shop. 3-0722.

SMART LEATHER BELTS OF ALL styles. B.C. Craft House in Oak Bay Village.

DOUGLAS ALGER, PIANO TEACHER, popular and beginner. 2-2644. 1322 Clover Avenue.

TYRRELL'S BEAUTY SALON
609 Courtney Street Phone 3-6831

HIGHEST CASH PRICES PAID FOR good used clothing. 2-2814.

CONTOUR HAIR CUT
INDIVIDUALITY AS DISTINCT FROM STEREOTYPE
STYLING ALL HAIR LENGTHS
FIRTH OF FORT
635 FORT ST. 9 and 10
NO APPOINTMENTS
DAILY 9 TO 5.30 P.M.

LOG CABIN CAFE
Ganges, Tel. 90
(Under New Management)
Chicken dinner every Sunday. Hot dinners, light luncheons and afternoon teas. Every day home-made cakes and pastry for sale.

AVALON BEAUTY SALON
(Upstairs Above Kresge's) Phone 3-0522

REIMER'S BEAUTY SALON
743 VIEW STREET 3-4432

11 COMING EVENTS

ISLAND HALL HOTEL
Parksville, V.I., B.C.
Not too soon to plan for summer vacation if it is to be at this hospitable resort right on Vancouver Island's finest beach. A comfortable, roomy lounge, charming bedrooms with or without private bath, and most of them facing the sea. The finest home-cooked meals. Still some reservations available for the Easter week end.
Phone 46 or write Mrs. Mary Sutherland, Mrs. Eileen Allwood, owners-managers.

PUBLIC LECTURE BY DEAN GEOFFREY Andrew, Deputy, University of British Columbia—"Some Developments in U.S. Higher Education," Victoria College-Normal School Auditorium, Monday, March 7, 8.15 p.m. Public cordially invited.

YWCA RUMMAGE SALE
(760 Courtney Street)
In aid of the YWCA World Service Fund
Friday Evening, March 4, 7.15 p.m.
Saturday Morning, March 5, 9 a.m.

They'll Do It Every Time

11 COMING EVENTS

GENERAL MEETING VICTORIA BURNS Club, Tuesday evening, Orange Hall, March 8, under the convenorship of Mrs. Angus McKay. A special ladies' night will be held. A fine program has been arranged.

LUXTON HALL
MODERN AND OLD-TIME DANCING, SATURDAY NIGHTS, RODEO RASCALS ORCHESTRA, DANCING 9.30. DOOR PRIZE.

OLD-TIME DANCE AT LAKE HILL, every Saturday night, Columbian Orchestra.

DANCE EVERY SATURDAY NIGHT TO the music of the Western Mountaineers, Douglas CCF Hall, Douglas at Ardersier.

RUMMAGE SALE, P.E.O. CHAPTER A 1, Orange Hall Courtney Street, Saturday, March 5, 9 a.m.

FOR YOUR PARTY CLUB, OR RECEPTION, see Newstead Hall, 734 Fort.

HOMESTEADERS OLD-TIME DANCE, Saturday, Victoria Ballroom 8.30.

BINGO — 8 P.M.
Every night, also whist, 8 p.m., Victoria Whist and Bridge, 1417 Government St 3-8033

12 LOST AND FOUND

IF YOU FIND YOUNG GREEN OPALINE male budgie with green number band please phone 4-5967. He is a loved companion of old lady who will gladly offer reward for his return.

LOST—BLACK LEATHER WALLET, SUM of money, personal papers. Finder phone 3-4201. Reward.

LOST—BUDGIE. IF YOU HAVE FOUND "Skippy," keep him, but please phone 3-5537.

FOUND—YOUNG ORANGE AND WHITE part-Persian cat. C.P.L., 4-6554.

LOST—MAN'S BROWN KID GLOVE. 4-3062.

LOST—BOY'S WRIST WATCH MINUS strap. Phone 9-3937.

FOUND—CHILD'S WAGON, CORNER OF Joan Crescent and Fort. 4-3185.

LOST, BLACK VELOUR HAT, VIEW Street, March 1. 2-6003. Reward.

13 WANTED—MALE HELP

MECHANICS, MACHINISTS, WELDERS, wireless technicians, vehicle recovery personnel, armourers and those interested in learning these trades—there's a place for you in Victoria's R.C.E.M.E. (Militia) Unit, The 40th Technical Squadron. For further information, apply to the R.C.E.M.E. Orderly Room, Bay Street Armouries, Tuesday evening at 8 p.m. Join now and earn while you learn. Active force rates of pay.

WANTED — IMMEDIATELY EXPERIENCED 12-inch Edgerman for night shift at large island sawmill. Please apply stating age, marital status and record of experience to Personnel Manager, Western Forest Industries Ltd., Honeymoon Bay, B.C.

YOUNG MAN FOR GENERAL WORK IN well-established radio and electrical appliance store. Reply in own handwriting, giving details of schooling and any previous employment. Box 287, Victoria Press.

YOUNG MAN, GOOD AT FIGURES with high-school education for wholesale warehouse. State age, phone number, etc., in own handwriting. Box 307, Victoria Press.

EXPERIENCED BOAT BUILDER FOR country yard, specializing in first-class yacht work, knowledge of engine installation and repair useful. Permanent job if satisfactory. Box 302, Victoria Press.

YOUNG MAN REQUIRED FOR CREDIT Dept. Must be aggressive, have some clerical experience and be able to work without supervision. Good opportunity to progress. Box 274, Victoria Press.

NEW B.C. FIRM HAS OPENING FOR Four top salesmen. Ambition, neatness and punctuality a must. Apply in person to 745 Yates, Suite 406, 9 to 12 a.m.

WANTED — EXPERIENCED PRESSER. Apply Nu Way Cleaners, 420 William Street.

IMMEDIATE OPENING

IMMEDIATE OPENING FOR AMBITIOUS YOUNG MAN, 18 TO 21, INTERESTED IN ESTABLISHING HIMSELF IN NEWSPAPER CIRCULATION WORK.

REASONABLE STARTING SALARY WITH EXCELLENT POSSIBILITIES. APPLICANT MUST HAVE HAD EXPERIENCE AS A NEWSPAPER CARRIER. CAR ALLOWANCE AVAILABLE.

THIS IS AN EXCELLENT OPPORTUNITY FOR A YOUNG MAN WISHING TO ESTABLISH HIMSELF IN A WORTHWHILE CAREER.

FOR INTERVIEW CONTACT R. I. COMRIE BETWEEN 10.30 AND 12 NOON. TELEPHONE 2-3131.

IF WE SEND YOU YOUR OWN SUIT WITHOUT ONE CENT COST TO YOU will you wear and show it to your friends and take their easy orders, making a handsome profit on each one? You need no experience. I show you how and supply big woollen sample kit free. But act quick! Write us a letter telling all about yourself. Send no money. Department 6076, Douglas Tailoring Co., P.O. Box 398, Montreal, P.Q.

WANTED MECHANIC
With Chrysler products experience.
Top working conditions in modern equipped shop. Insurance benefits.
Apply M492, Unemployment Insurance Commission, Johnson and Cook.

WANTED CREW MANAGER
Must be good worker and able to produce. Good commission and over riding. Apply in person Manager, People's Credit Jewellers, Room 203, 1104 Douglas.

13 WANTED—MALE HELP

POWERFUL SAMPLE OUTFIT FREE—JUST LIKE A DEPARTMENT STORE
Now you can sell to entire family, clothing, shoes, shirts, slacks, sportswear, work clothes, etc. Amazing money plan. No experience necessary. Full or spare time. Free clothing for personal use as extra bonus. Write for powerful Sample Outfit and full instructions absolutely free. Dept. 1002, Blake & Walker Co., P.O. Box 657 Montreal, P.Q.

13 A SALESMEN and AGENTS WANTED

CAN YOU QUALIFY?
G.B. earned over $200 first week in Victoria with no previous experience. We are adding two men who are clean cut, willing to work and learn. If you can qualify a thorough training will be given in the most profitable profession in the world with guarantee of year-round work provided. Appointment Mr. Anderson, Dominion Hotel, 10 a.m. to 3 p.m., Monday.

WANTED—TWO TV AND APPLIANCE salesmen, high commission and guarantee. Must be experienced salesmen with desire to make better than average income under good working conditions. Apply in person to Sales Manager, Coast Electronics Ltd., Cook at Pandora.

REAL ESTATE OPPORTUNITY
We are seeking an experienced residential salesman to add to our present staff. Please call Mr. Pope for particulars.
KER & STEPHENSON, LIMITED.

OLD ESTABLISHED FIRM NEEDS salesman capable of contacting home owners. $200 per month guarantee to right man, semi-annual bonus plan, permanent position. Box 2092, Victoria Press.

NEW B.C. FIRM HAS OPENING FOR four top salesmen. Ambition, neatness and punctuality a must. Apply in person to 745 Yates, Suite 406, 9 to 12 a.m.

WANTED — SALESMAN, SELLING wholesale stationery, novelties, etc. Write giving past experience, age, etc. Box 275, Victoria Press.

EXPERIENCED LICENSED REAL ESTATE salesman. Commission 60%. Ads paid by Northwest Homes, 2-9411. 917 Douglas.

A CAREER IN SELLING
Established Calendar and Advertising Specialty House is looking for a man sincerely interested in a genuine opportunity for a real future. We require a man with proven sales ability, initiative, and a strong desire to get into the big money bracket. Our line offers unlimited opportunities, with full co-operation from the office. Earnings on high commission basis with drawing account if qualified. Reply by letter with full particulars to Box 2084, Victoria Press.

13 B HELP WANTED—MALE or FEMALE

TELEVISION, RADIO AND ELECTRONICS are all expanding fast. Trained men receive excellent pay in TV repairs, broadcasting, communications, government departments, research labs. and radio servicing. We can train you—by home study or in night or day classes. No experience needed. Please write today, give age and last grade of high school and get 40-page TV booklet by return. Radio College of Canada, 88 Bathurst Street, Toronto, Ont. Est'd. 25 years.

DO YOU WANT TO EARN AND GET VALUABLE TRAINING IN YOUR SPARE TIME? WE HAVE VACANCIES FOR 15 WOMEN AND 20 MEN BETWEEN THE AGES OF 17 AND 35 TO TAKE TRAINING IN FIRST AID, PRACTICAL NURSING, CASUALTY EVACUATION AND DISEASE CONTROL. IF YOU ARE INTERESTED APPLY TO THE 25 MEDICAL COMPANY, R.C.A.M.C. (MILITIA), ORDERLY ROOM, BAY STREET ARMOURY, ROOM 304, BETWEEN 8 AND 10 P.M., TUESDAY, MARCH 8.

WANTED—MAN OR WOMAN TO WORK in dairy, steady position, good wages and house with modern conveniences. Apply A. G. Lambrick, 4137 Torquay Drive. 7-1853.

SELF-CONTAINED BASEMENT, THREE rooms in return for reliable services, gardening, etc. Phone evenings 2-6604.

OWNER WOULD SHARE HIS BUNGALOW with couple, woman to be housekeeper. Box 272, Victoria Press.

14 WANTED—FEMALE HELP

SINGLE GIRLS, BETWEEN AGES 18 TO 35 YEARS FOR SHIFT WORK IN CITY FACTORY. MUST BE IN GOOD HEALTH. TOP WAGES PAID, AND PROSPECTS GOOD FOR STEADY EMPLOYMENT. APPLY, STATING AGE, MARITAL STATUS, HEIGHT, WEIGHT, PREVIOUS EXPERIENCE, IF ANY. BOX 306, VICTORIA PRESS.

WANTED AS SOON AS POSSIBLE, lady, aged 65 to 70, to stay nights and for light housework. Two in family, man and wife aged; washing sent to laundry, no heavy work. Will pay $40 month. Comfortable bedroom. 3-5709.

JUNIOR CLERK-TYPIST FOR INSURANCE office, able to meet public. Must be single. Starting salary $37 per week. Apply in own handwriting, giving age, etc. Previous experience not necessary. Box 266 Victoria Press.

AVON EARNING OPPORTUNITY
Join thousands of housewives who are earning good income representing Avon Cosmetics right in their own neighborhood. Its easy, pleasant and profitable. Box 2082, Victoria Press.

A DRESS-LINGERIE SHOP IN YOUR home, Fifth Avenue, New York fashions. Good commissions. No investment. Write Modern Manner, Dept. 6006, 366 Mayor Street, Montreal, P.Q.

REQUIRE STENOGRAPHER FOR LAW office. No previous legal experience necessary. Good starting salary and excellent working conditions. Apply Box 301, Victoria Press.

YOUNG WOMAN, AGE 25-45, FOR switchboard, part or full time, evening work. Apply in own handwriting, giving age and qualifications to Box 2096, Victoria Press.

PERSON CAPABLE OF LOOKING AFTER two young children for week end or approximately one week, Oak Bay district. References. Box 305, Victoria Press.

PERSON CAPABLE OF LOOKING AFTER two young children either afternoons or evenings, Oak Bay district. Box 304, Victoria Press.

HAIRDRESSER WANTED AS HEAD girl at York Beauty Salon. Must be competent operator. Name your own wage.

WOMAN FOR HOUSEWORK, VIC WEST, 9 a.m. to 2 p.m., Saturdays. 2-6695 mornings.

CHAMBERMAID FOR PART - TIME work. James Bay Hotel, 270 Government Street.

15 TEACHERS WANTED

SCHOOL DISTRICT No. 30 (SOUTH Cariboo) invite applications for the position of Secretary-Treasurer, duties to commence May 1. Salary $3,600 a year. District consists of Jr.-Sr. High, Elementary Schools at Ashcroft, Clinton and Lytton and five one-room rural schools. School population 815; 35 teachers. One stenographer on office staff. Apply with full information as to age, experience, copies of references, to Mrs. E. Schwarz, Secretary-Treasurer, School District No. 30, Box 50, Ashcroft, B.C. Applications to be in School Board office by March 15. Further information on inquiry.

17 SITUATIONS WANTED—MALE

WANTED—SATURDAY STORE JOB FOR boy of 13 with bicycle, Lake Hill district or Shelbourne north of Hillside. Experienced; references supplied. Phone 7-1676.

ALL TREES FELLED, TOPPED, CUT UP, pruning; chain-saw. No job too small. Estimates. L. Elves, 3-6452, 3-1805.

CARPENTER, REPAIRS, ALTERATIONS, steps, fences, cabinets. Reasonable. Hour or contract. Vick, 2-4036.

JIM PAYNE WILL DO YOUR ODD JOBS. Clothes lines, tile drains, carpentry repairs, cement work, etc. Call 4-8604.

TREES TOPPED OR FELLED AND bucked. Free estimates. Phone 2-6923.

BOOKKEEPING SERVICES, INCOME tax. 20 years' experience. Wells, 3-7959.

CAN SOMEONE HELP YOUNG MAN. Needs work. Do anything. 2-0788.

BASEMENTS AND ODD JOBS, CLOTHES line pole installed. Veteran. 4-4613.

GARBAGE REMOVED, REASONABLE. Phone day or night, 3-0343.

18 SITUATIONS WANTED—FEMALE

CAPABLE YOUNG GIRL WISHES EMployment, typist, switchboard operator, receptionist or general office work, 4½ years' experience. For more information please call 4-4136, room 341, or 4-6507 Monday.

RESPECTABLE WOMAN DESIRES POSITION as housekeeper for respectable gentleman; capable of handling complete home. References. Phone 3-1000, between 9 a.m. and 1 p.m.

ALL TYPES OF FLOORS EXPERTLY cleaned, waxed and polished by machine. Homes our specialty. Gregg's, established 1920. 4-5029.

WIDOW, GOOD PLAIN COOK, WANTS work in comfortable home with widow or aged man. Small wages. Box 273, Victoria Press.

WOULD LIKE HOUSEKEEPING JOB IN motherless home. Have five-year-old girl. Box 269 Victoria Press.

19 BUSINESS SERVICES

BULLDOZERS

BULLDOZING AND CLEARING, ROAD grading and back-filling. The right machine for every job.
JOHN D. KISSINGER, JR.
3-8425 Day 2-3947 Night

BULLDOZING, EXCAVATIONS AND road building. J. Henson, Jr., 9-4234 and 9-2652.

EVANS, COLEMAN & JOHNSON BROS. LTD.
For Bulldozing and Shovel Work
900 WHARF STREET Phone 2-8121

CABINET WORK

VARIETY WOOD PRODUCTS
KITCHEN CABINETS
COUNTERS
STORE AND RESTAURANT FIXTURES
133 KINGSTON STREET
4-1833 Evenings, 3-8451

CARPENTERS

CARPENTER WORK, BUILD OR REpair anything, alterations, finishing, cabinet work. 2-4644.

A BETTER JOB, A BETTER PRICE FOR cribbing, fences, cabinet work, home repairs of any kind, additional rooms, framing, labor contracts. Phone Ken and Ray, 2-1994, 3-4281. Free estimates.

FRAMING, FINISHING, CONTRACTS, gutters, steps, kitchen cabinets. M. Anwyll, 4-6611; R Reid, 4-8720.

FOR KITCHEN CABINETS AND OTHER interior alterations consult H. A. Mason, 2-2065.

ANYTHING IN CARPENTRY, DAY work or contract; free estimates. 3-0133.

DAVE FOSTER: FRAMING, FINISHING, cabinets. Keenest estimates. 9-2129.

FENCING, ROOFING, CONCRETE work, finishing and renovating. 3-3094.

REPAIR WORK OF ALL KINDS. NO job too small. Fair prices. 3-8773.

CEMENT

PETER LAPINVUO, CEMENT CONtractor. All work guaranteed. 3-0222. evenings.

CEMENT WORK, SEWERS, TILE drains, septic tanks. Jobbing contractors. W. TRACE — 2-4348 or 9-3671

CEMENT FLOORS, STEPS, SIDEWALKS, septic tanks, etc. Saunders, 9-3245.

CONTRACTORS

GILBERT BROWN
GENERAL CONTRACTOR
SPECIALIZING IN
MASONRY CONSTRUCTION
PHONE OFFICE, 4-6377; HOME, 7-2323

HAVE YOUR CONCRETE DONE BY experienced men. Foundations, basement floors, sidewalks, septic tanks, etc. We contract and sub-contract. Phone 9-2136.

LITZ HOUSE MOVERS, JACKING, LEVELLING, repairing of dry-rot and foundations. 4-9211.

FARMER CONSTRUCTION
Repair Dept. 4-0511 Prompt Service

COUNSELLING SERVICE

A. V. BENTUM, B.A.B.D. (TORONTO), social work graduate, clinically trained marriage counsellor, Menninger Foundation. 2-5630 for appointment.

ELECTRICIANS

HOUSE WIRING, RANGES CONNECTED. Estimates. Cochrane, 7-2401, 7-2102.

FLOOR POLISHING

ALL TYPES OF FLOORS EXPERTLY cleaned, waxed and polished by machines. Homes our specialty. Gregg's, established 1920. 4-5023.

19 BUSINESS SERVICES

FLOORING AND FLOOR SANDING

M. & M. FLOOR CO., LTD.—FLOORLAYing, sanding, finishing. Free estimates. Phone 4-0403, 9-2053.

V.I. HARDWOOD FLOOR CO. 2100 Douglas. Free estimates. 4-7314.

WESTERN FLOOR CO. 3-8915, 3-5732. Complete floor service. S. Kinsey, Jr.

R. HOADLEY — FLOOR SANDING AND finishing, guaranteed. Estimates. 3-7991.

FURNACES

INSTALLATIONS AND REPAIRS. S. J. Coles & Sons, 3-3393; evenings, 3-1369.

HAIRDRESSERS

ACT NOW FOR OUR ½ PRICE PERmanents. New Ray Beauty Shoppe. 833½ Fort Street. 4-3644.

INSURANCE

REAL ESTATE. INSURANCE OF ALL types. Notary Public Conveyancing.
DUNCAN D. McTAVISH
913 Government Street Phone 3-9814

KEY CUTTING

KEYS CUT. LOCKS, SAFES REPAIRED. Lawn mowers, scissors sharpened. Price's Key Shop, 847 Fort Street. 4-6221.

LAWNS AND GARDENS

SCIENTIFIC PRUNING AND SPRAYING of shade and fruit trees. Trees felled, chain saw. Chemical spraying, brush, grasses, weeds and moss.
2-1676 CHARLES A. COWIE 3-1668

LANDSCAPING, ROCKWORK, MAINtenance, lawn specialists, experienced men, lowest prices, hour or contract. Barker 2-8323 after 5 o'clock.

EXPERIENCED LANDSCAPING. GOOD references. Phone between 6 and 8 p.m. 2-7564.

PAINTERS AND DECORATORS

WEBB & SON
4-6827—Paper hanging, painting. Quick, clean, reliable. First-class workmanship. Thirty years' experience Victoria. Terms if desired.

MAY I BE OF SERVICE TO YOU? Clean, Fast, Reasonable, Reliable.
TOMMY HARKER — 3-8773
Paperhanging specialist and painter. Guaranteed work — 20 years' experience.

GREGG'S, PAINT WASHING DEPARTment, kitchens, bathrooms, etc.; 33 years' experience. Phone 4-5023. Estimates.

EXPERIENCED PAINTER WANTS JOBS. Satisfaction guaranteed; charges moderate. Dennis, 4-4742.

STUCCO WASHED, WATERPROOFED; painting. Free estimates. 2-3837. D. Smythe.

CLARK & PATTISON
Painting—Interior, exterior, brush, spray, swing stage and paperhanging. Terms. Bus. Phone 2-8413; res. phone 4-0443.

A. H. GILDEMEESTER
First-class painting, paperhanging. All work guaranteed. Free estimates. 3-7711.

C. T. LONGMAN—DECORATOR, PAINTing, spraying, paperhanging. Free estimates. Phone 7-2813.

$10 UP—ROOMS PAPERED. FREE ESTIMATES. D. Smythe, 2-3837.

$10 AND UP ROOMS PAINTED AND papered. Quick service. 3-3775.

19 BUSINESS SERVICES

PAINTING
DECORATING
AT ITS BEST
Our Customers Are Enthusiastic
There Must be a Reason
DAVE PEIRCE
"The Name is Sufficient"
Phone Day or Night 7-2623

PHOTO ENGRAVING

PHOTO ENGRAVING
Half-Tone, Line and Color Engravings
Commercial Art
ISLAND ENGRAVERS
2024 Douglas Street Phone 2-8831

PLASTERERS

STUCCO, OLD HOUSES MADE NEW. Plastering, cement. 3-3925. J. Hamilton.

PLOWING, ROTO-VATING AND CULTIVATING

COOPERS TRACTOR SERVICE, ROTOvating, plowing, discing, leveling, backfilling. 2-6653.

CARLSON TRACTOR SERVICE
Plowing, roto-vating, excavating. 9-3043.

PLUMBING AND HEATING

RELIABLE PLUMBING CO.
"A Good Plumbing Service"
4-1641—Day or Night

EMPIRE PLUMBING & HEATING—ALterations, contracts. 3-9115. 706 Kings Rd.

PAULIN'S PLUMBING & HEATING. REpairs, remodelling. 1323 Gov't St. 4-1442.

PITT & HOLT LTD.
No Down Payment
Plumbing — Heating — Installations
Financed Under Home Improvement Plan
602 ESQUIMALT ROAD 3-7413

T. A. HARVEY LTD.
PLUMBING AND HEATING
Repairs—Renewals—Prompt Service
2-8276

ROOFING AND INSULATION

DUROID OR JOHNS-MANVILLE ROOF Insulation, sidings and eavestroughs. Also complete line of building supplies.
PARKER JOHNSTON LTD.
1314 Broad 2-8121; eves. 2-4006

ROOFING - SIDING
INSULATION
20 YEARS' SATISFACTION
CAPITAL CITY ROOFING
1257 PANDORA 3-5911

no BIG claims
Just best possible value in Blown and Batt Insulation — also all types Roofing and Siding.
General Home Maintenance
PACIFIC COAST
INSULATION AND ROOFING CO. LTD.
1005 VIEW 2-3421
Evening Phone: J. T. MacGregor, 9-4569

Times Crossword Contest
$400

NO WINNER LAST WEEK

THE RULES

Solve the clues as you would any crossword puzzle. Clip out the dotted form and mail it to The Times Crosswords, c/o The Victoria Daily Times.

You can send in as many entries as you like in one envelope, but they must be on the form printed in the paper. Facsimiles will NOT be permitted. The puzzle will be printed on Fridays, Saturdays and Mondays.

All answers must be received by the morning mail of Wednesday.

Be sure to clip on the dotted line. This is for the convenience of tallying entries.

EARLY MAILING WILL BE APPRECIATED

The answer will be printed in Friday's paper each week. It will be a good idea to keep a record of your solution and compare it with the answer.

PRIZES

Anyone may enter with the exception of employees of Victoria Press Ltd and their families.

A prize of $25 will be paid for solving the puzzle. If there is more than one winner the prize will be divided.

BONUS

If the winner is a regular daily subscriber to The Times by carrier or mail a special bonus will be paid in addition to the regular prize of $25. When there is no winner this bonus will increase at the rate of $25 per week until a winner is found. When there is more than one winner the current bonus will be divided.

This week's prize is $25, plus a $375 bonus.

Study the clues carefully before you write down your answers. There is always one answer which is best. The decision of the judges in the contest will be final and all contestants taking part agree to abide by their decisions.

No. 102 - Puzzle - No. 102

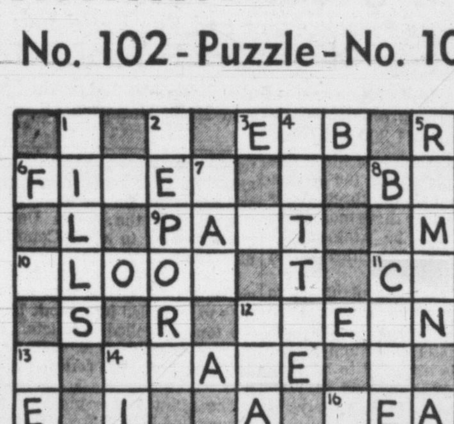

NAME ____________________

ADDRESS ____________________

☐ I am a regular daily subscriber By Carrier
☐ Please start delivery By Mail
(Please Check)

CLUES

ACROSS:
3. Flow back, as the tide
6. A man's sure to feel aggrieved if he's unjustly ——
8. Perhaps a source of pleasure in the home, if musical
9. Last minute alterations are sometimes demanded in one
10. To some people, it can be a terrifying sight
11. A thrifty person might think twice before throwing an old one away
12. Free from dirt
14. Look steadily
16. You naturally think a lot of people who are —— to you
17. Where a novice may quickly find himself on his back
18. Can help make life more enjoyable for some people
21. When you —— a man who's slandered you, you may well be very angry
22. You might be glad of it if caught in the rain
23. The development of one calls for a certain amount of technical knowledge

DOWN:
1. Bad writing can easily lead to mistakes in them
2. The decision to —— a man should rest with a responsible person
4. Many a seafaring man has seen a ship in one
5. Julius Caesar was one
7. Familiar term for "father"
11. There's a lot to be said for a nice light one
12. Flying accident, perhaps
13. Medical students studying the many diseases get to know all sort of peculiar ——
14. Many a poor —— tries hard to be better
15. Can mean hardship for ill-equipped soldiers
18. Drinking vessel
19. An age in history
20. Feminine pronoun

Send your answer to The Times Office to arrive not later than next Wednesday morning.

Times Crosswords, c/o Victoria Daily Times
2631 Douglas Street
Send all entries in one envelope—each entry is checked individually

Index to Times Want Ad Headings

Classification	No.	Classification	No.	Classification	No.
Acreage for Rent	62	Flats and Apartments to Rent Furnished	40	Personal	21
Acreage for Sale	61	Flats and Apartments Wanted Furnished	41	Personal Loans	51
Acreage Wanted	63	Florists	8	Pets and Livestock	31
Announcements	10	Fuel	27	Professional Services	20
Articles for Sale	28	Funeral Directors	7	Property for Sale	59
Births	1	Halls, Stores and Offices to Rent	44	Property Wanted	60
Boats and Marine—For Sale and Wanted	49	Hotels	34	Room and Board	35
Business Opportunities	54	Housekeeping Rooms to Rent, Furnished	38	Room and Board Wanted	36
Business Services	19	Housekeeping Rooms Wanted, Furnished	39	Rooms to Rent, Furnished	37
Cards of Thanks	5	Houses to Rent Furnished	42	Situations Wanted, Male	17
Cars for Sale	47	Houses Wanted to Rent Furnished	43	Situations Wanted, Female	18
Cars and Trucks Wanted	48	Houses for Sale	57	Summer Resorts	34-A
Coming Events	11	In Memoriam	6	Swaps	30
Cottages and Campsites	34-B	Listings Cancelled	56	Teachers Wanted	15
Dancing	25	Lost and Found	12	Timber Brokers	53
Deaths	4	Marriages	3	Wanted Female Help	14
Education	23	Miscellaneous to Rent	45	Wanted Male Help	13
Engagements	2	Monumental Works	9	Wanted Miscellaneous	29
Exchange Real Estate	55	Music	24	Wanted to Borrow	52
Farms for Rent	65			Wanted to Buy Houses	58
Farms for Sale	64			Wanted to Rent, Miscellaneous	46
Farms Wanted	66				

PUT YOUR GOODS ON DISPLAY Where the Reader Traffic Is . . Classified Ads — 2-3131

19 BUSINESS SERVICES

DUROID, JOHNS-MANVILLE, BARRETT TV ANTENNA SERVICE
Brock Robertson
2100 Douglas Day 3-9644; night, 3-5452

SAW SHARPENING

REED'S SAW REPAIRS
1053 View and 1120 Cook Street 3-8324

WASHING MACHINE SERVICE

WASHING MACHINE PARTS AND SERVICE Rear 946 Yates. 3-2015

HAROLD'S REPAIR SHOP
Washing Machine Specialists 2-3425

WASHING MACHINES
REPAIRS TO ALL MAKES WITH FACTORY-TRAINED SERVICEMEN ONLY - FACTORY REPLACEMENT PARTS USED
McLennan, McFeely & Prior
1400 GOVERNMENT STREET
Phone 4-1111 - Service Department

20 PROFESSIONAL SERVICES

CHIROPRACTORS

JOHN M. STURDY
"Specific Chiropractor"
Neurocalometer
1123 Blanshard Street 3-5034

CONVALESCENT HOMES

THE PRIORY CONVALESCENT HOME AND HOSPITAL
For medical, post-surgical and chronic patients. Specializing in the care of elderly people. Excellent nursing service. Happy home atmosphere.
Postal address:
BOX B. LANGFORD P.O.
8-1522
Under the care of the Sisters of the Love of Jesus

CLOVELLY PRIVATE HOSPITAL LTD. Fully staffed graduate nurses. Medical, convalescents, chronics. 1196 Clovelly Terrace 3-7814.

FAIRCLIFF — VACANCY, ELDERLY lady needing care. 1471 Fairfield Road, 4-5832.

MANOR PRIVATE HOSPITAL, 2-6522. Medical convalescent and chronic patients. Excellent nursing service day, night.

COUNSELLING SERVICE

A. V. BENTUM, B.A., B.D. (TORONTO). Social work graduate. Clinically trained marriage counsellor—Menninger Foundation. 2-5630 for appointment.

ELECTROLYSIS

UNWANTED HAIR REMOVED PERMANENTLY, rapidly. Victoria Electrolysis Centre. 2-0614. 491 Campbell Building.

MASSAGE

DAVID ANDERSON, R.M., SPECIFIC massage, corrective therapist. 3-9724.

NURSING SERVICE

PRIVATE INVESTIGATORS

INVESTIGATIONS OF ALL KINDS. NATIONAL INVESTIGATION AGENCY 314-620 VIEW. 4-2814.

PRIVATE DETECTIVE INVESTIGATION agency, R. J. Adrian, rates on request. 218 Stobart Bldg., 745 Yates. 2-4512.

21 PERSONAL

ALCOHOLICS ANONYMOUS
Have you a drinking problem? "Rarely have we seen a person fail who has thoroughly followed our path." Confidential information 3-0415; 24 hours.

ALCOHOLICS ANONYMOUS. 3-9151. Write P.O. Box 1, Victoria, B.C.

21 A BUSINESS PERSONALS

HAVE YOU A MORTGAGE OR AN agreement for sale that you receive monthly payments from and are anxious to sell to realize your cash? Ask for Don Smith for appointment or he will call at your home on request. Financial Survey Limited. 1324 Government Street 4-9305.

RENT A STROLLER OR CARRIAGE while shopping with baby. Only 25c daily.
ROBINSON'S
1307 Broad Street 3-6212

SLENDOR TABLETS ARE EFFECTIVE. Three weeks' supply, $2; nine weeks, $5. At all druggists.

ATTENTION! FOR A COMPLETE OVERhaul of your sewing machine 4-3021. Taylor & Co., 816 Fort.

INVISIBLE MENDING, REWEAVING, holes, burns, tears, alterations, fur coats remodelled from $35. 1030 Fort. 3-6570.

ECZEMA—TRY TEENJORE OINTMENT. 638 Cormorant Street or all drug stores.

Worn or damaged jewelry and silverware is skilfully repaired or made over to your pleasure by Birks craftsmen. All watch repairs guaranteed for one year. Diamond jewelry sold on consignment. Bring them to
BIRKS
Jewellers — Silversmiths
706 YATES STREET PHONE 2-4241

25 DANCING

ACADEMY BALLROOM DANCING — Private lessons, classes; modern, Latin-American, old-time. 1012 Douglas. 3-1643.

27 FUEL

WOOD-SAWDUST

HILLCREST DRYLAND FIR
A bargain for dryland Douglas fir split wood, 12-inch lengths, excellent for kitchen range, no chopping required, hand graded to eliminate sawdust and rubbish; 1 cd. $7.00; 2 cds. $13.00. Also fir blocks and slabs in 12-in lengths, 1 cd. $7.00; 2 cds. $13.00. Cedar, hand graded, 1 cd. $3.50; 2 cds. $5.00.
2-1551 CAPITAL FUEL CO. 2-1551

RONALD HOPKINS & SONS
No. 1 fir for furnace or fireplace, 1½ cords, $10.00; 2 cords $12.50. Bone-dry 12 or 16" fir thick, barky slabwood, 1½ cords $17.50. No. 1 split fir, 2 cords for $12.50 (for kitchen stoves).
7-1018 — Immediate Delivery — 7-1018

PRES-TO-LOGS
New wonder fuel for stoves, fireplaces, or furnace. Clean and lasting. Delivered in your basement. Reasonable prices, any quantity. Immediate delivery.
RONALD HOPKINS & SONS
Day 7-1018 Night

THREE-DAY SALE
Heavy Dryland fir, never in water, ready to burn, clean one load $6; 2½ loads $10. Split fir, 12-inch, clean, cords $6; two loads $10.50. Heavy fir bark and blocks, 2½ cords, $11. National Fuel Co., 3-2633 or 3-5898 nights.

BONE-DRY CEDAR
Hand-picked to eliminate all sawdust and rubbish.
1 Cord Only $5.00
Phone 2-2211

BONE DRY NO. 1 FIR, 2-FT. LENGTHS, $9 per cord. Phone 4-5723; eves. 4-1645

BONE-DRY SPLIT WOOD, 1½ CORDS $15. Atom Fuel Co., 2-6621, 2-2249.

ACTIVE FUEL CO., 723 CORMORANT ST. Wood and kindling. All coals. 3-5343.

27 FUEL

Sawdust, Coarse No. 1 Fir
2 Units by Blower......$14.00
2 Units by Bulk........ 8.00
1 Cord Planer Ends...... 7.00
2 Cords 2-Foot Fir........ 7.00
Dry Inside Fir Blocks 2 Cords $15.00
Heavy Thick Bark Slabs and Blocks, 2½ Cords $10.00
Fertilizer Sawdust Hauling Charge Only
IDEAL SAWDUST FUEL CO.
302 David St. Victoria
Guaranteed Full Measure
2 Cords Split Wood....$10.00
2-4622 2-2832

WOOD AND SAWDUST
No. 1 Fir Wood stove-length, very easy to split. Good for kitchen, heater, furnace and general use. Ready to burn. Best wood in town.
2 CORDS $10.00
2 Units Fir Sawdust (bulk only) $8.00
Bone-Dry No. 1 Fir, 2-ft. lengths, 1 cord $9.00
WE DELIVER TO SIDNEY AND BRENTWOOD
O. K. FUEL
760 Topaz 4-2452
Serving Victorians for Over 30 years

ONE WEEK SPECIAL
CLEAN HEMLOCK WOOD
2 Cords $7.00
City Delivery
Inquire for special rates for delivery to Sooke and Colwood areas.
EMPIRE FUEL LTD.
739 Pandora Ave. 2-2424; Sooke 24T

27 FUEL

DRY WOOD SPECIAL
SOOKE FIR WOOD
Dry inside fir blocks mixed with thick bark slabs in 12-inch lengths. This wood is highly recommended for furnace, fireplace and kitchen range.
2 Cords, Only $11
NOTE—This wood is guaranteed never in water and dry enough for immediate use.
SOOKE DRY WOOD CO.
For Immediate Delivery Phone
2-2211

DRY SAWDUST
Our sawdust is from Douglas fir logs, headrig coarse sawdust.
2 UNITS BY BLOWER $14.00
3 UNITS BY BLOWER $21.00
2½ UNITS BY BULK $8.00
Also Fertilizer Sawdust Hauling Charges Only
FIR WOOD 2 CORDS $11.00
DHILLON FUEL CO.
3-3811 C.O.D. 2-0459 Eves.

SPECIAL
THREE-DAY SALE
100% Douglas Fir Heavy Slab and Blocks, 12 inches, from Dryland Logs.
1 CORD BLOCK AND SLAB $6.50
2½ CORDS BLOCKS AND SLABS $11.00
HILLCREST FUEL CO.
Day 4-1612 Day and Night 4-3015

DRY INSIDE FIR
MIXED WITH SLABS—12-In. Length
Very Clean
Better Wood Cannot Be Bought
2½ Cords Only $10.00
If not 100% fir, your money will be refunded.
N.B.—Few more loads available at this price.
COLWOOD FUEL
Day 3-8842 Night 4-3911

SPECIAL
DRYLAND FIR SALE
Guaranteed 100% fir in 12" lengths. This wood is excellent for furnace, fireplace or kitchen stove.
2½ Cords Blocks and Slabs $10.00
1½ Cords Blocks and Slabs ...... $ 9.00
IMMEDIATE DELIVERY
DAY AND NIGHT, 4-8725, 2-1815
HONEYMOON BAY FUEL
3264 Seaton Road

WHY SLAVE WITH WOOD?
CLEAN ALBERTA SOOTLESS
DIPLOMAT NUT
$13.75 Per Ton
"Ideal for Kitchen Range"
RICHARD HALL & SONS
Service and Satisfaction Since 1882
746 FORT STREET PHONE 4-1431

Dryland Wood and Sawdust
From
COLWOOD TIMBER MILLS
No. 1 Douglas Fir Blocks and Slabs Ready to Burn
2 Cords $12.00
BEST FUEL—9-1141

WOOD
Dryland Douglas Fir Wood. Thick bark slabs mixed with inside blocks. No rubbish. 2 cords for $11. Beware of peddlers.
ISLAND FUEL SUPPLY CO.
2-3834 2-1973

28 A BUILDING SUPPLIES

SUPERIOR GRADE LUMBER SPECIALS
Direct From Producer to You
All prices per thousand board feet.
¾x6" Cedar bungalow siding $35.00
¾x8" Cedar bungalow siding $40.00
Wavy edge cedar siding $95.00
1x8" Tongue and groove $34.00
1x6" Tongue and groove $34.00
1x6" Shiplap $34.00
1x4" S4S $25.00
3x6" Cedar tongue and groove $60.00
3x8" Rough cedar $60.00
4x4" Rough cedar ...... 11c per lineal
5x5" Rough cedar ...... 17c per lineal
8x6" Rough cedar ...... 26c per lineal
We can supply all framing lumber, Douglas fir, top grades, at the lowest prices in town. Also one-inch or two-inch cedar in any width or length. Prompt and courteous service. Satisfaction guaranteed. Open Monday to Saturday from 8 a.m. to 5 p.m.
ATOM LUMBER CO. LTD.
210 Johnson Street West
2-6621, 2-2249 Eves. 2-4032
We are located just east of Victoria West Park and right across from E. & N. Roundhouse.

SALE!
Standard weight floor tile, only 12c each
Plastic wall tile, only ...... 4c each
VICTORIA ROOFING & INSULATION
848 Fort Street 2-2331, 3-5221

RIEKKI TRUCKING AND GRAVEL SERVICE
Gravel for roads, driveways and fill
Phone 8-2867

A COMPLETE GRAVEL SERVICE, ALSO fill at reasonable prices. Patterson Bros., 9-3010.

2 X 10, 35 FEET LONG. WHAT OFFERS? Phone 3-9281.

FRONT DOOR!
Face to Face
With That Beat Up
Old Front Door
— OR —
a New One for the House You Are Constructing
We have a number of designs of Hardwood Doors which have been reduced in price (50% off and more) and retail at $24.85

Hardwood Plywood Panels
There are a number of Hardwood Panels which we are reducing in price—to be sold quickly—in order to make space for new stock. There are no defects of any description, but there are odd sizes—such as . . .
3/16 x 33 x 81, British Honduras Mahogany Panel, each $3.70
3/16 x 36 x 60, Gaboon Panel, each $2.25
3/16 x 36 x 84, Gaboon Panel, each $2.52
1/4 x 60 x 96, African Mahogany, each $8.80
Don't pass up this bargain . . . see them yourself and be convinced!
CROWE GONNASON CO. LTD.
2324 GOVERNMENT STREET 3-7141

BRITISH COLUMBIA FOREST PRODUCTS LTD.
(Victoria Sawmill Division)
SPECIALS ON HAND
(Subject to Prior Sale)
REJECT COMMON FIR/HEMLOCK

Approx. Quantities		Price Per M
1,000 BM	1x2 R/L S4S	$15
300 BM	1x3 R/L S4S	$15
700 BM	½ x mixed widths, R/L Shiplap	$15
500 BM	1x8 R/L Shiplap	$20
300 BM	1x8 R/L T & G	$20
300 BM	1x8 R/L S4S	$20
2,000 BM	2x6 R/L S4S	$20
2,000 BM	2x8 R/L S4S	$20
	No. 4 COMMON FIR	
150 BM	1x10 R/L S4S	$32
300 BM	1x12 R/L S4S	$32
	No. 3 COMMON FIR	
4,500 BM	2x6 R/L T & G	$50

Retail Sales Department
PHONE 2-7221 371 GORGE ROAD E.

McMILLAN & DOMAN LUMBER LTD.
2x4 and 1x8 SHIPLAP
Premium Grade, $27 Per M.
102 Esquimalt Road 3-8177

T.V. with Lee

Ed Sullivan Hosts Lillian Roth at 8 on Sunday

Previously this column on week-ends has been concentrated on the Saturday evening entertainment. This week, however, we will sketch in Saturday highlights and devote the balance of our space to Sabbath programs. If you prefer it the other way about don't hesitate to call or write in. This is your column.

First of all, however, we'll list the programs for the young fry and sports fans as usual.

Kiddies' Korner

4.30: Mickey Rooney, **Channel 2.**

5.00: Wild Bill Hickock, **Channel 2;** Super Circus, **5.**

5.30: Disneyland, **Channel 2.**

6.00: Western movie, "Trailing North," **Channel 12;** Superman, **13.**

(SUNDAY)

12.30: Contest Carnival, **Channel 11.**

3.30: Sleepy Joe, **Channel 13.**

4.00: Juvenile Jury, **Channel 4.**

5.00: Sherlock Holmes, **Channel 5.**

5.30: Capt. Gallant, **Channel 4;** Ramar, **11.**

5.45: Bible Puppets, **Channel 13.**

6.30: Roy Rogers, **Channel 4;** Lassie, **11.**

Sport

6.00: Boxing, **Channel 5.**

6.15: Sport, **Channel 13.**

8.30: Chicago Wrestling, **Channel 12.**

9.30: N.Y. Sport Film, **Channel 2.**

(SUNDAY)

1.30: Penticton V's in pre-world games action; **Channel 2.**

THE BEST OF SATURDAY: Whether you like him or not he has a habit of growing on you. Who? Jackie Gleason, of course. You'll find him on **Channel 11** at 8 with a new episode. The older show is on **2.**

Some more old Saturday night favorites can be seen at **9.00.** Imogene Coca is on **Channel 4** and Two for the Money on **11.** A half hour later Donald O'Connor dances on **4.** By now it will be **10** and what's better than a gander at funnyman George Gobel on **Channel 4.** By the time you are through with him (or vice versa) it's time to see this week's edition of The Hit Parade on **4.** After that you are on your own with the late movie of your choice.

Headliners

News, previews and religion highlight Sunday morning programs. All are on **Channel 11** and start at **9.45** with the news.

Of course the most interesting program for us here in the early afternoon is watching the Penticton V's in action in pre-world hockey films. (They'll probably be champions of the world by the time you watch them!) You can see them on **Channel 2** at **1.30.**

At 2, on Channel 2, well-known Canadian and B.C. critic Clyde Gilmour discusses mental diseases with Dr. Heinz Lehmans, director of the Verdun Protestant Hospital, Montreal, on the Window on Canada program. Also at 2, but on **Channel 11,** we can witness Alistair Cooke's Omnibus which will hail the reappearance of baseball with the operatic paen of "The Mighty Casey."

At **2.30** on **Channel 2,** Ray Bolger delights with his gay dancing. At **2.45** on **Channel 5,** lovers of the classics can "Look At Music" with Chapple. You Are There can be found on **2** at **3.**

At **3.30** old film and TV favorites, Burns and Allen, cavort. In this episode George readies some old baby pictures for the publisher of his book.

What ever you do don't miss Juvenile Jury, an amusing program that has a panel of youngsters answering the problems of other youngsters. It's on **Channel 4** at **4.**

At **4.30** bookworms may enjoy the Challenge of Books on **5.** The discussion will be led by Dr. Williston for the edification of his panel.

All old grads and parents of students of UBC will want to witness UBC Open House Day on **Channel 2** at **5.**

At the same hour mystery and excitment can be found on **Channel 4's Hall** of Fame where the Black Dragon Society tries to gum up the Perry expedition, and on **Channel 5's** Sherlock Holmes' mystery.

At **6** Dr. O'Grady, of Ottawa, evaluates literature over **Channel 2** under the heading "Highbrow or Lowbrow?" Also at **6** You Are There depicts the liberation of Paris in 1944. It's on **Channel 11.**

Highlight of the hour of **7** surely must be Jack Benny on **Channel 11.** This week Jack is hard put to it to keep up with the boys of the Beaver Patrol. He's also on **12.** Or, if you prefer it, you can see Our Miss Brooks on **2,** People Are Funny on **4** or You Asked For It on **5.**

At **8** on **Channel 11,** Toast of the Town's Ed Sullivan hosts Lillian Roth, author of the book on alcoholism called "I'll Cry Tomorrow." Ed will also have dancers Mata and Hari, some top U.S. basketballers and the singing Fontaine Sisters. If you missed his salute to Gertrude Lawrence you can pick it up on **2.** At the same time singer Gordon MacRae looks after a walloping group of talent on **Channel 4's** Comedy Hour.

Nine o'clock must be the "play hour." Look at them all! David Niven stars as Robert Louis Stevenson on **Channel 2.** The story about a singer and a comedian called "Hearts and Flowers" is the TV playhouse offering on **4.** Gloria Eaton, Gilbert Frye are featured in the adventure play "The Lost Pegleg Mine," on **5.** Cornell Wilde and Jean Wallace are seen in the murder story, "The Blonde Dog."

At **9.30,** on **Channel 11,** Stephen McNally stars as a detective in "Tiger at Noon," wherein a carnival fortune-teller predicts dark happenings. December Bride is on **Channel 12.**

At **10, Channel 2's** Scope examines carefully "One Soul in Two Bodies." Don't let the title scare you. It promises to be interesting. However, if it does scare you there's always Loretta Young to lull you on **Channel 4.** Admirers of Bob Cummings can find his comedy on **Channel 4** at **10.30.**

TELEVISION PROGRAMS

Tonight's Programs

CBUT Vancouver Channel 2	KOMO-TV Seattle Channel 4	KING-TV Seattle Channel 5		KTNT-TV Tacoma Channel 11	KVOS-TV Bellingham Channel 12	KTVW-TV Tacoma Channel 13
Disneyland	Movie	KING's Ring	6.00	Wild Bill Elliott	Family Theatre	Superman
Disneyland	Movie	KING's Ring	6.15	Wild Bill Elliott	Family Theatre	Sports
Khaki Canadians	Movie	KING's Ring	6.30	Wild Bill Elliott	Family Theatre	Music
CBC News	Movie	KING's Ring	6.45	Wild Bill Elliott	Family Theatre	Music
Bishop Sheen	Question Before	Search	7.00	Professional	Big Picture	Music
Bishop Sheen	the House	Search	7.15	Father	Big Picture	Music
Holiday Ranch	Horace Heidt	Who Said That	7.30	Beat the Clock	Ramar	Barn Dance
Holiday Ranch	Horace Heidt	Who Said That	7.45	Beat the Clock	Ramar	Barn Dance
Jackie Gleason	Mickey Rooney	Big Picture	8.00	Jackie Gleason	China Smith	Barn Dance
Jackie Gleason	Mickey Rooney	Big Picture	8.15	Jackie Gleason	China Smith	Barn Dance
Jackie Gleason	Hollywood	Eddie Cantor	8.30	Jackie Gleason	Wrestling	Playhouse
Jackie Gleason	Hollywood	Eddie Cantor	8.45	Jackie Gleason	Wrestling	Playhouse
On Camera	Imogene Coca	Kingo	9.00	Two For Money	Wrestling	Playhouse
On Camera	Imogene Coca	Kingo	9.15	Two For Money	Wrestling	Playhouse
Madison Square	Jimmy Durante	Kingo	9.30	Favorite Husband	Candlelight	Playhouse
Madison Square	Jimmy Durante	Kingo	9.45	Favorite Husband	Candlelight	Playhouse
Doug Fairbanks	George Gobel	$ A Second	10.00	Ella Raines	Candlelight	Wrestling
Doug Fairbanks	George Gobel	$ A Second	10.15	Ella Raines	Candlelight	Wrestling
Duffy's Tavern	Your Hit Parade	Week-end Edition	10.30	Willy	Candlelight	Wrestling
Duffy's Tavern	Curtain Time	Movie	10.45	Willy	News	Wrestling
Two on the Aisle	"Corsican	"Lucky Nick	11.00	Chronoscope	Silent	Silent
"The Challenge"	Brothers"	Cain"	11.15	Late Show	Silent	Silent
"The Challenge"	"Corsican	"Lucky Nick	11.30	"Argyle Secrets"	Silent	Silent
"The Challenge"	Brothers"	Cain"	11.45	"Argyle Secrets"	Silent	Silent

Sunday Morning Programs

(Evening Programs for Sunday are listed in the weekly TV schedule)

CBUT Vancouver Channel 2	KOMO-TV Seattle Channel 4	KING-TV Seattle Channel 5		KTNT-TV Tacoma Channel 11	KVOS-TV Bellingham Channel 12	KTVW-TV Tacoma Channel 13
			9.00			
			9.15			
			9.30			
			9.45	News; Previews		
			10.00	Faith for Today		
			10.15	Faith For Today		
			10.30	The Christophers		
			10.45	The Christophers		
			11.00	Johns Hopkins		
			11.15	Johns Hopkins		
			11.30	Face Nation		
			11.45	Face Nation		
Test Pattern			12.00	Now and Then	Test Pattern	
Test Pattern		Color Show	12.15	Now and Then	Test Pattern	
Test Pattern		Color Show	12.30	Contest Carnival	Test Pattern	
Test Pattern		Color Show	12.45	Contest Carnival	Test Pattern	
This the Life		Soldier Parade	1.00	U.S. Week	Test Pattern	
This the Life		Soldier Parade	1.15	U.S. Week	Test Pattern	
Penticton V's	To Be Announced	College Press	1.30	Search	Test Pattern	
Penticton V's	Christopher	College Press	1.45	Search	Test Pattern	
Window on	Faith Frontiers	Week-end Edition	2.00	Omnibus	Test Pattern	
Canada	Faith Frontiers	Geoff. Harwood	2.15	Omnibus	Test Pattern	
Ray Bolger Show	Youth Wants	Give Thee Peace	2.30	Omnibus	Test Pattern	
Ray Bolger Show	Youth Wants	Stanley Chapple	2.45	Omnibus	Test Pattern	
You Are There	Zoo Parade	Out of the Past	3.00	Omnibus	Oral Roberts	Sleepy Joe
You Are There	Zoo Parade	Out of the Past	3.15	Omnibus	Oral Roberts	Sleepy Joe
Burns and Allen	To Be Announced	This Is the Life	3.30	Capt Hartz	Chan. 12 Matinee	Sleepy Joe
Burns and Allen	To Be Announced	This Is the Life	3.45	Sunday Matinee	Chan. 12 Matinee	Sleepy Joe
The Playhouse	Juvenile Jury	English History	4.00	"Jacare"	Chan. 12 Matinee	Matinee
The Playhouse	Juvenile Jury	English History	4.15	"Jacare"	Chan. 12 Matinee	Matinee
On the Spot	Big Time Review	Challenge of Books	4.30	"Jacare"	Chan. 12 Matinee	Matinee
On the Spot	Big Time Review	Challenge of Books	4.45	"Jacare"	Chan. 12 Matinee	Matinee
UBC Open House		To Be Announced	5.00	"Great	Town Meeting	Matinee
UBC Open House		To Be Announced	5.15	Adventure"	Town Meeting	Matinee
UBC Open House		Danger Passport	5.30	"Great	This is the Life	Matinee
UBC Open House		Danger Passport	5.45	Adventure"	This is the Life	Bible Puppets

Monday Morning Programs

CBUT Vancouver Channel 2	KOMO-TV Seattle Channel 4	KING-TV Seattle Channel 5		KTNT-TV Tacoma Channel 11	KVOS-TV Bellingham Channel 12	KTVW-TV Tacoma Channel 13
	Mother Goose	TeleScope	9.00			
	Dozer	TeleScope	9.15	News; Preview		
	New Dimensions	TeleScope	9.30	Godfrey Time		
	New Dimensions	TeleScope	9.45	Godfrey Time		
	Ding Dong School	Morning Movie	10.00	Godfrey Time		
	Ding Dong School	Morning Movie	10.15	Godfrey Time		
	Way of World	Morning Movie	10.30	Welcome		
	Sheila Graham	Morning Movie	10.45	Travelers		
Test Pattern	Home	Morning Movie	11.00	Robert Q. Lewis		
Test Pattern	Home	Industry Parade	11.15	Robert Q. Lewis		
Test Pattern	Home	Com Workshop	11.30	House Party		
Test Pattern	Home	Com Workshop	11.45	House Party		
Test Pattern	Tennessee Ernie	Wunda Wunda	12.00	The Big Payoff	Test Pattern	
Test Pattern	Tennessee Ernie	Wunda Wunda	12.15	The Big Payoff	Test Pattern	
Test Pattern	Feather Your Nest	Albert's Room	12.30	Bob Crosby	Test Pattern	
Test Pattern	Feather Your Nest	Midday Matinee	12.45	Bob Crosby	Test Pattern	
Test Pattern	Movie Time	Midday Matinee	1.00	Brighter Day	Test Pattern	
Test Pattern	Movie Time	Midday Matinee	1.15	Love of Life	Test Pattern	
Test Pattern	Movie Time	Midday Matinee	1.30	On Your Account	Test Pattern	
Test Pattern	Movie Time	Midday Matinee	1.45	On Your Account	Test Pattern	
Test Pattern	Cookbook Quiz	King's Ransom	2.00	Garry Moore	Test Pattern	
Test Pattern	Cookbook Quiz	King's Ransom	2.15	Garry Moore	Test Pattern	
Matinee	Ruth McCloy	King's Queen	2.30	Portia Faces Life	Test Pattern	Flamingo Thtre.
"End of Road"	Ruth McCloy	King's Queen	2.45	Road of Life	Melody Time	Flamingo Thtre.
"End of Road"	The Greatest Gift	King's Queen	3.00	Home Show	Matinee	Beulah
"End of Road"	Golden Windows	For Women	3.15	Home Show	"Turnabout"	Beulah
"End of Road"	One Man's Family	King's Camera	3.30	Strike It Rich	"Turnabout"	Matinee
"End of Road"	Miss Marlowe	King's Camera	3.45	Strike It Rich	"Turnabout"	Matinee
Living	Hawkins Falls	King's Camera	4.00	Valiant Lady	"Turnabout"	Matinee
Living	First Love	Daly's News	4.15	Secret Storm	"Turnabout"	Matinee
Adventure	"Peter Pan"	Stan Boreson	4.30	Search, Tomorrow	"Turnabout"	Matinee
Adventure	With	Stan Boreson	4.45	Guiding Light	Love of Life	Matinee
Hidden Pages	Mary Martin	Sheriff Tex	5.00	Robot Roundup	Melody Time	Cowby G-men
Hidden Pages	4.30 to	Sheriff Tex	5.15	Capt. Video	Melody Time	Cowby G-men
Howdy Doody	6.30	Sheriff Tex	5.30	Dinner Matinee	Adventure Time	Stan Kramein
Howdy Doody		Sheriff Tex	5.45	Dinner Matinee	Adventure Time	Stan Kramein
CBUT Vancouver Channel 2	KOMO-TV Seattle Channel 4	KING-TV Seattle Channel 5		KTNT-TV Tacoma Channel 11	KVOS-TV Bellingham Channel 12	KTVW-TV Tacoma Channel 13

28 A BUILDING SUPPLIES

BUILDERS SASH & DOOR LIMITED
YOUR SASH HEADQUARTERS
We carry large stocks and can give you prompt service in
Wood Sash and Frames
Rustproof Metal Windows with Aluminum or Wood Surround
Durell All-Aluminum Sash
Bring us your blueprints for a free estimate—we call and measure without obligation.

Mahogany Doors
Suitable for stain or paint:
2-0x6-6x1⅜, each ...... $ 7.25
2-4x6-6x1⅜, each ...... $ 7.75
2-6x6-6x1⅜, each ...... $ 7.95
2-8x6-8x1⅜ ...... $ 8.25
2-8x6-8x1¾ $10.50
2-10x6-10x1¾ $11.50
3-0x7-0x1¾ $11.50

Sash Specials
No. 2 Sash, but ideal for painting.
10x12 glass, six lights, outside measure 35x29½ $3.95
Six-light window, 10x12 glass, 24½x42, each $3.95
Casement Sash, 24"x42" outside measure, 3 lights, horizontal, only $2.95
Large stocks of Mahogany Plywoods and other specialty Plywoods, Hardwood Lumber, Boat Lumber, extra-long panels of Plywood, Builders' Hardware, Bapco Paints, glass cut to size. Service and Satisfaction.
BUILDERS SASH & DOOR LIMITED
350 GARBALLY ROAD 3-3171 - 3-3172
OPEN SATURDAYS TILL 12.30

SIDNEY LUMBER LTD.
SHAN-TONG
This unusual pattern of fir plywood is the latest addition to the famous P.V. brand of decorative plywoods. Shan-Tong has a rich appearance of expensive, woven Oriental fabric—a rich, intriguing pattern that blends with any decorative style — contemporary, traditional, or exotic. The natural two-toned color (dark brown and cream) of Shan-Tong's "woven" texture requires no further treatment other than a transparent, such as white shellac thinned with methyl-hydrate (wood alcohol); a wipe-off paint effect or solid color can also be used. Shan-Tong comes in sizes 4'x8'-¼" trick, each $6.72.

1c SALE 1c
Glidden Rockspar Varnish
An Interior Varnish for Floors, Woodwork, Furniture, etc.
½ Pints, each 83c ...... 2 for 84c
Quarts, each $2.55 ...... 2 for $2.56
Gallons, each $8.90 ...... 2 for $8.91

Cedar Fence Posts
Hand-Split Cedar Posts, each 40c

Medicine Cabinets
All-steel, white enamel finish, each $14.90

Ironing Boards
Swivel type, ready to install, each $11.60
Pacific type, ready to install, each $9.60

Everything to Build Anything
SIDNEY LUMBER LTD.
2333 GOVERNMENT ST., 2-5187, 2-5188

WITH
EVANS, COLEMAN & JOHNSON BROS. LTD.
Look to Your Furnace
We Have Complete Stocks of
FURNACE LINING
and
FIRE BRICK
EVANS, COLEMAN & JOHNSON BROS. LTD.
900 Wharf Street 3191 Douglas
2-8121

FOR THAT DRAINING PROJECT
4" clay drain tile, per ft. ...... .12
Tees, elbows and Ys, each ...... .60
4" vitrified tile in 3' lengths, per ft. ...... .42
Reinforced concrete tile, per ft. 6.00
Elkhorn Portland cement, per sack 1.20
Trinity white cement, per sack 4.35
waterproofed, per sack 4.50
2" down pipes, galvanized, per 10' length 1.60
4"x4" gutter, per ft. ...... .20
BUTLER BROS. SUPPLIES LTD.
Quadra at Cloverdale 3-6911
Keating Crossroad Keating 90

R. A. GREEN LUMBER CO., LTD.
2891 Douglas St. 4-7614
BUILD — REPAIR — REMODEL
Millwork — Cabinets — Counters
Display Shelving
PLYWOODS
BAPCO PAINTS
Clear FIR GUTTER up to 40' long
CABINET HARDWARE
LUMBER—Top grade construction lumber, along with the best available finishing material, mouldings, casings, floorings.

SUPER BARGAIN
BUY YOURS NOW
Duroid No. 1 Hexagon Shingles. Regular price ($9.96) NOW ...... $7.35 Sq.
LUMBER FROM $25.00 UP
FREE DELIVERY
On everything from foundation to roof.
LANGFORD BUILDING SUPPLY
868 Island Highway 8-3451

20% OFF
Steel sash—discontinued line. These are roto-operated sash, prepared for screens—an excellent buy at this discount. Hurry!! while they last.
A superb insulation—
ALFOL Type 1 ...... $43.00 M sq. ft.
ALFOL Type 2 ...... $49.50 M sq. ft.
DOUGLAS BUILDING SUPPLIES
2811 Douglas St. 2-4821

ISLAND BLDG. SUPPLY CO.
EVERYTHING IN BUILDING SUPPLIES
"HEAT FORM" FIREPLACES
"IDEAL" METAL WINDOWS
Lime, cement, sand and gravel, ready-mix mortar, rock and cinders, plaster products. Gyproc and stoneboard plywoods, fireclay products, common brick, vitrified pipe and drain tile, etc.
575 GORGE ROAD EAST 2-5178

FENCING FOR LESS
Plywood Projects and Plans
50 feet of fencing and nails at $15.50
12'x20' garage complete $146.50
Saanich Lumber Yards
OPEN ALL DAY SATURDAY
"From Producer to You."
3041 Douglas St. 3-3038; eves. 4-3509

28 A BUILDING SUPPLIES

STEWART & HUDSON LTD.
Member Retail Lumbermen's Assn.

Planning?
To build under N.H.A. mortgage loan, then we can help you with free estimates on all your needs. Bring us your blueprint for prices guaranteed in advance. Know your costs before you build. You are eligible for a credit account against progress payments.

Insulate Now
There's still lots of winter yet and you'll get the advantage of a warmer, cosier home. Zonolite loosefill insulation—golden granules of expanded fireproof minerals—large bag covers 25 square feet. Only $1.50
Gyproc Wool, paper enclosed batts, 15"x48"x2" thick carton, 70 sq. ft. $4.55
Fiberglass roll blankets, 2" thick rolls, 75 square feet, only $5.25
Complete stock carried of all Insulation and Weatherstripping

Lumber - Lumber
Good quality — old growth up-Island lumber — all grade-marked and inspected.
1x6 Tongue and Groove, per M $35.00
2x4 Dressed Utility, per M $40.00
1x6 and Wider Utility Shiplap $40.00
1x8 Premium Shiplap, M $55.00
1x8 No. 3 Cedar Shiplap, M $57.00
1x6 No. 3 Cedar Drop Siding $65.00
1x6 Tongue and Groove, bundle 4 pieces 6 ft. long 45c
No. 1 Quality Fir Boards, ideal for basement and garage shelves, fences, etc.
1x8 Dressed, 6 ft., each 24c
1x8 Dressed, 8 ft., each 35c
1x10 Dressed, 6 ft., each 30c
1x10 Dressed, 8 ft., each 43c
1x12 Dressed, 6 ft., each 36c
1x12 Dressed, 8 ft., each 52c
3x4 and 4x4 Clear Modern Gutter Now in Stock

Builders' Bargains
Valdez Stucco Wire, 1" mesh—20 gauge x 36 inches wide, roll $7.95
10 rolls or more $7.50
3½"x3½" Brass Butts, pair 65c
2¼" Common Nails, per keg $9.50
Ironing Boards, Medicine Cabinets, Arborite and Metal Mldg., Hot-Bed Sash, Greenhouses, Garages, Fences.

Use Our Money
For house repairs, renovation, add a room, enclose a porch, build a garage, finish attic or basement. If you are a home owner you are eligible. No down payment and 24 months to pay. Have convenience and comfort—make your home more valuable and pay from income. Call us for free estimate.
STEWART & HUDSON LTD.
405 Gorge Road 2-2171, 2-2172, 2-2612
OPEN ALL DAY SATURDAY
LOTS OF FREE PARKING

THE MOORE WHITTINGTON LUMBER CO. LTD.
JUST EVERYTHING FOR BUILDERS

Stock Sash
2 0x3 0 1 lite	$ 3.25	2 0x3 0 3 lites	$ 3.85
2 0x3 6 1 lite	3.95	2 0x3 6 3 lites	4.55
2 0x4 0 1 lite	4.30	2 0x4 0 3 lites	4.90
3 0x2 0 1 lite	3.25	2 4x4 0 3 lites	5.75
3 0x4 0 1 lite	10.40	3 0x4 0 3 lites	7.10
4 0x4 0 1 lite	13.85	4 0x4 0 3 lites	10.55
2 4x4 0 1 lite	5.05	2 6x4 0 3 lites	6.00
2 6x4 0 1 lite	5.40		

Stock Doors
2 0 x 6 6 x 1⅜ 1 panel ...... $ 7.25
2 4 x 6 6 x 1⅜ 1 panel 7.50
2 6 x 6 6 x 1⅜ 1 panel 7.60
2 8 x 6 6 x 1⅜ 1 panel 7.70
2 8 x 6 8 x 1⅜ 1 panel 7.85

Mono P.G. Doors
1 6 x 6 6 x 1⅜ 1 panel ...... $ 8.95
1 8 x 6 6 x 1⅜ 1 panel 8.95
1 10 x 6 6 x 1⅜ 1 panel 8.95
2 0 x 6 6 x 1⅜ 1 panel 8.95
2 4 x 6 6 x 1⅜ 1 panel 9.30
2 6 x 6 6 x 1⅜ 1 panel 9.60
2 8 x 6 6 x 1⅜ 1 panel 9.95
2 10 x 6 6 x 1⅜ 1 panel 10.60
2 8 x 6 8 x 1⅜ 1 panel 10.05

Mahogany Slab Doors
Rotary Cut
1 6 x 6 6 x 1⅜ 1 panel, each $10.15
1 8 x 6 6 x 1⅜ 1 panel, each 10.15
1 10 x 6 6 x 1⅜ 1 panel, each 10.15
2 0 x 6 6 x 1⅜ 1 panel, each 10.15
2 4 x 6 6 x 1⅜ 1 panel, each 10.45
2 6 x 6 6 x 1⅜ 1 panel, each 10.80
2 8 x 6 6 x 1⅜ 1 panel, each 11.15
2 8 x 6 8 x 1⅜ 1 panel, each 11.15

Plywood
4 x 8 x ¼ 3 ply G.I.S. per sheet ...... $ 4.64
4 x 8 x ⅜ 3 ply G.I.S. per sheet 5.92
4 x 8 x ½ 5 ply G.I.S. per sheet 7.84
4 x 8 x ⅝ 5 ply G.I.S. per sheet 9.12
4 x 8 x ¾ 7 ply G.I.S. per sheet 10.56
4 x 8 x 5/16 3 ply U/S per sheet 3.36
4 x 8 x ⅜ 3 ply U/S per sheet 3.68
4 x 8 x ½ 5 ply U/S per sheet 5.12
4 x 8 x ⅝ 5 ply U/S per sheet 6.56
4 x 8 x ¾ 7 ply U/S per sheet 7.84

THE MOORE WHITTINGTON LUMBER CO. LTD.
(Turn West at the Roundabout - Two Blocks Down Hillside)
2614 BRIDGE STREET 3-7108

LUMBER BUILDERS' SUPPLIES
Handy Size "Take Home" Panels.
Laminated Plastic Table and Counter Tops—Ready to use.
"Do It Yourself" Aids and Plans.
Metal Trim—Table Legs.
Sander and Polisher Rentals.
Shawnigan Lumber Yards Limited
3000 GOVERNMENT ST. 3-7361

INSULATE NOW
Free delivery on purchases of 20 sacks or more of ZONITE LOOSEFILL INSULATION. One bag covers approximately 26 square feet, 2 inches thick. Price per bag... $1 50
Robert Walker & Sons Ltd.
Builders' Supplies
629 DAVID STREET PHONE 2-3223

28B CLOTHING, FURS SHOES, ETC.

OVERCOAT, ALSO WOOL GABARDINE, size 38; good condition. 1032 McClure.

28 D FURNITURE

ALL CASH—NO CONSIGNMENTS
We are always ready to buy useful used furniture for spot cash at a little better than dealers' prices. We pay all trucking costs. It is because of our quick turnover selling policy that we can make this offer while still maintaining our reputation established over almost two decades for selling our merchandise at very competitive prices. Thanks, folks.
WALLY GRAY USED FURNITURE
617-619 Johnson 2-1631

SINGLE BEDROOM SUITE,
5-piece, two-tone $95
6-piece blond dinette suite, from $35
2-piece Chesterfield suite $59
Studio couch, from $35
Chrome table, from $15
PANDORA USED FURNITURE
1050 Pandora (next Cook) 3-6319

UPHOLSTRY
Chesterfields re-covered, modernized, expert workmanship, free estimates. No down payment. Easy terms. J. A. Quinn & Sons Ltd., 1407 Store Street, 4-8612.

SIMMONS DOUBLE BED, COMPLETE with Beautyrest mattress; tapestry chesterfield chairs, chiffonier, tall cupboard, drop-leaf table, kitchen chairs. 2-3473.

MAYNARD AND SONS
We Buy and Sell Everything
FREE APPRAISALS
733 Johnson Auctioneers Phone 4-5921

28 D FURNITURE

WHY HAVE A SORE BACK? LET US rebuild your old mattress like new. We pick up and deliver. Upholstery repairs and recovering. Atlas Mattress Shop. 4-4925.

YOU'LL BE AMAZED HOW MUCH YOU can save on the cost of a new chesterfield by letting our experts reupholster and modernize your present one. Hagel's Chesterfield House 536 Johnson 4-3042.

KILSHAWS AUCTIONEERS
We Buy — We Sell
We Appraise
4-6441

NEW IMPORTED 100% WOOL WILTON tone-on-tone 9-ft. Broadloom, grey, beige, green, at Humber's. $6.95 sq. yd. 3-2111.

LOVELY OAK DINING ROOM SUITE; rug, 9'x12'; one drawer writing desk; two bookcases; dishes; books; lawn furniture. 4-2938.

IN EXCELLENT CONDITION, DINING table, 6 chairs, couch, overstuffed chair, small settee. Beatty ironer. Phone 9-1784.

YOUR THREE-PIECE CHESTERFIELD cleaned, demothed, sanitized in your own home for only $12. All work guaranteed. Call Ambassador Home Service. 2-5532.

METAL BED, SIMMONS SPRING, spring mattress; good condition, $40. 3-5608.

DAVENPORT AND CHAIR, ROSE, NEW condition, $65. K. Peaker, 998 McBriar. Phone 9-4063.

BETTER CLASS FURNITURE BOUGHT, sold and appraised. Appreciate all offers. Hub Furniture 713 Johnson. 4-6425

HOLMAN & CANNON—WE BUY, SELL and appraise good furniture. 721 Johnson Street. Phone 3-0014.

VOGUE FURNITURE
GOOD USED FURNITURE BARGAINS.
860 YATES PHONE 4-3111

MR. AND MRS. CHESTS OF DRAWERS, almond wood; each $25. 4-6471.

RUG AND UPHOLSTERY CLEANING MACHINE FOR RENT. 2-2214.

UPHOLSTERY CLEANED IN YOUR OWN home. Don's Carpet Cleaners. 9-4189.

E. DREW TV INSTALLATIONS AND repairs, are reliable. 745 View. 2-8511.

BETTER DEAL CASH FOR FURNITURE. Reliable Used Furniture. 3-6714.

Special Values In Our Trade-In Department
Two-piece chesterfield suites $15.00
Bed-chesterfields $39.50
Studio lounge $29.50
Two-piece bed chesterfield $79.50
Chesterfield chairs $5.00
Walnut bed, spring and spring-filled mattress $49.50
Spring-filled mattresses 4-6 ...... $15.00
2-6x6-0 cot and felt mattress $10.00
4-6 Steel bed, spring and felt mattress $25.00
Five-piece dropleaf kitchen table and chairs $19.50
Five-piece chrome kitchen suite $32.50
Walnut smoker & magazine stand, $11.90
HOME FURNITURE
825 Fort (Above Blanshard) 3-5138

STARTING HOUSE ?
3-ROOM GROUPING
8-Pce. Living Room Group
8-Pce. Bedroom Group
5-Pce. Chrome Suite
21 Pieces of Top Quality Furniture
ONLY $50 DOWN
Delivers. Full Price $499
ARROW'S STORES
1321 Gov't and 747 Yates 3-8024, 3-4814

Good Used Furniture at Clear-Out Prices
1 Sawdust-burning range $89.50
1 Modern oil-burning range $79.50
1 Three-piece chesterfield suite, like new $79.50
1 Chesterfield settee, only $12.00
1 Two-piece chesterfield suite $34.50
VOGUE FURNITURE HOUSE
"Out of the High Rent District"
Phone 4-3111 Yates near Quadra

Table rangettes ...... $9.50 and $18.50
7-piece light oak dinette suite $159.50
9'x10' 6" Axminster carpet $65.00
5-piece English walnut bedroom suite $129.50
Gainaday electric ironer, almost new $79.50
HOLLAND BROTHERS & CO.
824 FORT ST. PHONE 3-0913

Kilshaws Auctioneers
WE BUY — WE SELL
WE APPRAISE
4-6441

28 E MUSICAL INSTRUMENTS

ROGERS-MAJESTIC RADIO-PHONOGRAPH, walnut cabinet, three-speed Webster diamond needle, perfect condition, cost $900. Phonograph, custom made, walnut cabinet, three-speed Webster diamond needle, perfect condition, cost $450. Sixty albums, classical records (78's), two album cabinets. For appointment to view, phone 4-2802. What offers?

RENT A MUSICAL INSTRUMENT AND join the school band. Clarinet, trombone, trumpet, etc., at a small rental charge. Rental may be applied on purchase.
WARD'S MUSIC LTD.
1320 Broad Street 2-8146
Stores in Victoria and Vancouver

BEAUTIFUL WEBER PIANO AND bench, completely reconditioned and guaranteed. Rent for six months and then purchase on easy terms. 3-0248, 4-1129.

21" R.C.A. SOUTHBRIDGE CONSOLE TV. New condition, $325. Also 20-ft. mast with 4, 5, 11 antenna, $45. Phone 8-1655.

SMALL NORDHEIMER PIANO, GOOD condition, $190. 960 Southgate Street, Sunday, 11 a.m. to 3 p.m.

OLDS TROMBONE, GOLD FINISH, leather case, $69.50. Terms, $5 month. 3-0248, 4-1129.

PIANO, CABINET GRAND, GOOD CONdition, reasonable. Jukes, Keating 83T.

DOHERTY PUMP ORGAN, IN GOOD condition. 602 Courtney Street. 2-4712.

HEINTZMAN & CO. PIANOS, NEW AND used, for sale or rent. 3-0248, 4-1129.
FLETCHER BROS.

HEINTZMAN PIANO, MAHOGANY CASE with bench, $250. 9-4472.

KING LIBERTY, MODEL GOLD LACQUER TRUMPET, IN HANDSOMELY STYLED CASE. A PROFESSIONAL MODEL.
$275.00
WARD'S MUSIC LTD.
1320 BROAD ST. 2-8146 and 2-8147
Stores in Victoria and Vancouver

28F TELEVISION and RADIO SALES and SERVICE

SEEMS LIKE SIMS IS THE ANTENNA ANSWER
SIX YEARS RESEARCH BY B.C. ENGINEERS HAS PRODUCED AN ANTENNA DESIGNED FOR FINEST PERFORMANCE UNDER LOCAL CONDITIONS AND OF LASTING QUALITY. ASK ANY B.C. DEALER ABOUT SIMS
ALL CHANNEL FOLDED "V" STACK

CHANNEL MASTERS NEW CHAMPION RAINBOW ALL-CHANNEL TV ANTENNA INSIST ON CHANNEL MASTER FROM YOUR DEALER

28F TELEVISION and RADIO SALES and SERVICE

CENTRAL TELEVISION SPECIALISTS for truly honest, reliable television service and antenna installations. Only finest quality materials used. Days or evenings, phone 4-1432.

EXPERT TELEVISION AND RADIO REPAIRS. KING TELEVISION & RADIO, 756 JOHNSON (FORMERLY JACK'S AUTO RADIO). 4-9913.

1955 G-E 21-INCH TV. ULTRA VISION. Model number C.21.T7. Slightly used. Owner transferred. Quick sale at $295. Terms if desired. 4-9036.

ATKINSON & PEARCE
Guaranteed Service and Repairs to all makes of radio and TV
2-8521 620 Fort Street

TV SERVICE AND REPAIRS. YOUR needs satisfied by qualified TV technicians. Phone BUTLER BROTHERS at 3-6911.

FOR LIGHTING FIXTURES SEE MURphy Electric, 7156 View Street. 4-1713.
q ETAOISHRDETAOSHRDCMFWYP—

R. K. RADIO (FORMERLY OF FLETcher Bros.) for recommended TV repairs. 745 View Street, 3-7021.

HARRIS & WRAY—TV ANTENNAS — Installations and install yourself kits. 851 Yates. 4-3311 or 7-3070.

BUYING TV?
Then Start off on the Right Foot
YOU'LL SAVE MONEY NOW AND LATER
If You See
MAIS ELECTRIC
PARKING NO PROBLEM
1821 Cook St. Phone 2-8790 or 2-4131

1955 TV
ADMIRAL OPEN FACE CONSOLE MODEL, GIANT 21" SCREEN. ALUMINIZED TUBE. CASCODE TUNER. BIG 10" SPEAKER.
Only $299.95
LIMITED SUPPLY! SHOP EARLY!
ABC TV
758 FORT ST. 3-5821

Trade-In Specials
1. RCA Victor 3-speed combination $85
2. Chisholm, blond, 2-door, 3-speed combination radio-phonograph $130
COAST ELECTRONICS
CORNER PANDORA AND COOK 3-5544

KENT'S LTD.
TV SALES & SERVICE
742 FORT 3-7104. 3-3513

28 H SPORTING GOODS SALES and SERVICE

30-30 WINCHESTER, $65; B.S.A. 30-06, $47.50; .250 Savage with special peep sight, $89.50; 12-gauge Winchester pump, $69.50. Deposit holds. See these and other bargains at Robinson's, 1307 Broad. 3-6212.

28 K BICYCLES and MOTORCYCLES

HARLEY DAVIDSON! THE NAME IN motorcycling that spells years of durability and unflagging reliability. We have some first class models to choose from. See them!
BROOKLAND'S MOTORCYCLE SALES AND SERVICE LTD.
Pop Shanks — Reg Shanks
937 Fort Street. 3-5926

BICYCLES, THREE SPEEDS, TRIGGER control, just like new $39.50, guaranteed. Victory Cycle Works, 585 Johnson Street, 4-4722.

AUTOCYCLE, MOTOR COMPLETELY overhauled, in top-class condition. 9-3889 4260 Quadra.

SAVE $20-$30 ON A GOOD RECONDITIONED bicycle at Robinson's, 1307 Broad Street. 3-6212.

BICYCLES, ALL SIZES, AND REPAIRing while you wait. Aaronson's, 585 Johnson Street. 4-4722.

BIKE REPAIRS—IN 6 P.M., OUT 8.30 a.m. Overseas Cycles, 624 Fisgard. 2-0232.

GOOD BICYCLE FOR TEEN-AGE GIRL, $20. 4-9550.

GIRL'S C.C.M. BICYCLE, FIRST CLASS condition, $40. Phone 3-4910.

YOU'LL LIKE DEALING WITH
LES BLOW'S MOTORCYCLE SALES
2647 Douglas St. Phone 4-7843
A BIGGER AND BETTER RANGE OF MOTORCYCLES FROM WHICH TO CHOOSE. WE BUY. WE SELL. WE TRADE.

28 L STOVES and FURNACES

NEW ELECTRIC AND GAS RANGES
FAWCETT ELECTRIC—FULLY AUTOMATIC $395
NORGE ELECTRIC—30" OVEN $284
NORGE GAS RANGE $279
AND FOR ONLY $10 EXTRA A MATCHING GARBAGE BURNER
1016 FORT EAGLE SALES 2-3923

ALL WHITE ENAMEL OIL RANGE, COMplete with copper coil, for range boiler; Autopulse fuel pump, oil storage drum, and all necessary connecting copper pipes; excellent condition. Price for quick sale, $90. 4-3514.

TRADE IN YOUR OLD RANGE ON A new Cyclos all-enamel range, only $269.50 at C. Tayler Home Appliances, Government at Cormorant. Phone 3-3281.

18-IN. HOT AIR FURNACE, IN GOOD condition, complete with casing, smoke pipe, warm air pipes, etc. Cheap for cash. 530 Normandy Road, Royal Oak.

1 McCLARY WHITE ENAMEL OIL range with Cyclos burner. Installed, $199.50. C. J. McDowell Plumbing & Heating Ltd., 1000 Douglas. 3-4138.

NEW AND USED OIL HEATERS AND electric room-to-room heaters. Wide selection. Reasonably priced to clear. 1016 FORT EAGLE SALES 2-3923

1 BERKELEY GARBAGE BURNER with Air-Flo oil burner in A 1 shape, $75. C. J. McDowell Plumbing & Heating Ltd., 1000 Douglas. 3-4138.

IF YOU WANT HOT WATER
See Us!
AUTOMATIC GAS OR ELECTRIC
745 Pandora SOUTHALL'S 4-2961

McCLARY OIL AND COAL-FIRED furnaces. Complete installation or conversion.
745 Pandora, SOUTHALL'S, 4-2967

VICTORIA FOUNDRIES LTD., 621 Princess Ave. Furnace, stove and sawdust burner parts of all makes. Castings made to order. 4-2124

1954 GURNEY ELECTRIC RANGE, FULL size, garbage burner to match, ideal kitchen unit and a real buy. 4-5995.

FAWCETT ALL-ENAMEL RANGE WITH water jacket and high shelf, $65. Carter Stove Store, 820 Fort St. 3-3511.

LOGAN SHEET METAL (FORMERLY of Winnipeg), 618 Queen Avenue. 3-6342; evenings 3-3481.

FURNACE REPAIRING AND INSTALLAtion air-conditioning. Free estimates Hugh Newman. 4-2008.

USED OIL BURNERS, SAWDUST burners and furnaces. Apply Model Sheet Metal. 2010 Douglas.

FURNACES INSTALLED AND REpaired. Shaw Sheet Metal, 2116 Government. 2-2342 days, 9-3148 nights

McCLARY ELECTRIC STOVE, NEW condition. 4-8948.

WHITE ENAMEL WOOD AND COAL stove. 7-2072.

MOFFAT ELECTRIC STOVE, FIVE burner and two ovens. $125. 4-5189.

HIGH OVEN MOFFAT GAS RANGE; refuse burner; electric rangette. 2-3473.

CONVERTED McCLARY STOVE, CYClos oil burner, barrel, stand, $75. 3-7863.

FURNACE WORK. T. HALLAM & SON, 2-8342, 739 Cormorant Street.

28 M MACHINERY

EQUIPMENT SPECIALS
Oliver HG-42 Crawler Tractor, motor overhauled and in good condition $1,495
Oliver HG-42 Crawler Tractor, with Imp angle dozer and No. 8 gearamatic winch $2,350
John Deere "MC" Crawler Tractor, with dozer and canopy $1,950
Ford Wheel Tractor, equipped with blade and winch $950
Waterloo Model 20 Garden Tractor, brand new Floor sample.
Regular $189.50 $149.50
Terms
PACIFIC TRACTOR & EQUIPMENT LTD.
2018 Douglas St. Phone 4-7623
Evenings 4-4647

28 M MACHINERY

FOR RENT
Compressor, Concrete Breakers
Rock Drills, Pumps, Mixers
I.E.L. Chainsaw Agent
Alf Becker, 2981 Tillicum Road. 4-6414

CONTRACTORS EQUIPMENT FOR RENT
ROBERTS MACHINERY
2507 Government Phone 4-4812

P. & H. 200-AMP. GAS-DRIVEN ELECtric welder, $639. A.C. farm welders, complete $284. Rogers Welding Supplies, Ltd., 1119 Wharf Street. 3-4041.

TWO-DRUM DONKEY FOR SALE, VERY cheap. Apply Ramsay Machine Shop, Store Street.

28N GARDENS and SUPPLIES

FERTILIZE NOW. USE DUCK GUANO for best results. Rose beds, flowers, vegetables and lawns; 60c sack delivered. Sidney Duck Farm, Sidney 180.

GOLDSTREAM BERRY PARADISE, specializes in berry plants. Free catalogue. R.R. No. 1, Langford. 8-3061.

TOP SOIL, PEAT SOIL, MANURE, rock, gravel, mushroom compost, manure by the sack. 9-1937.

NURSERY STOCK AT ECONOMICAL prices. The Shrubbery, 757 Fort, 3-5915.

BEST BLACK TOPSOIL, $3.50 MANURE rock, cinders and gravel 3-5778

28 O FARM IMPLEMENTS

GET READY NOW!
Start the season with a good dependable used grader from Finning's. Choose from B.C.'s best selection of quality used equipment. See these specials. Ask about other machines in stock!

"CAT" No. 12 Motor Grader, 9K series, cab, lights, elec. start, scarifier, 'dozer blade. Good tires. In good condition, top value. Bonded Buy, 30-day warranty. FT-2342 $12,000

"CAT" No. 11 Motor Grader, 6K series, 12-ft. blade, scarifier, bumper, drawbar, lights. Buy & Try, 3-day trial. FT-1417 $5,250

GALION 101 Motor Grader, cab lights, 12-ft. blade, scarifier, elec. start, tires good. Buy & Try, 3-day trial. FT-2395 $7,200

ADAMS 312 Motor Grader, 12-ft. blade, scarifier, cab, Int. UD9 engine. In excellent condition. Buy & Try, 3-day trial. FT-2378 $8,500

BUY THE BEST
From Your "CATERPILLAR" Dealer
Phone 1001, Nanaimo
FINNING TRACTOR & Equipment Co. Ltd.
Phone 635, Duncan

USED BUYS
1 Cub tractor with implements.
1 Pony tractor with implements.
1 Major tractor with cultivator.
1 Ford tractor with loader.
4 Ford tractors 8N and 9N.
Wide selection of garden tractors and rotary tillers.
YOUR FORD DEALERS
Mayhew, Strutt & Williams Limited
2312 Douglas Street Phone 4-3922

BUTLER BROS. SUPPLIES LTD.
KEATING CROSSROAD
J. I. Case Tractors and Farm Machinery. Howard Rotovators, Lawn Mowers, Garden Tractors. Ask for Frank Cummings. He will be glad to talk tractors or anything pertaining to farm equipment or home appliance repair work.
PHONE PARTS AND SERVICE
R.R. 1, Royal Oak Phone Keating 90

28 P ANTIQUES and CHINA

LIMOGES, BLUE WILLOW, INDIAN tree china. Roger Newberry's, 839 Fort.

28 R TOOLS FOR SALE OR RENT

MILWAUKEE HEAVY-DUTY ELECTRIC saws, drills, bench grinders, sanders, polishers at Rogers Welding Supplies, Ltd., 1119 Wharf Street. 3-4041.

RENT-A-TOOL
3108 Shelbourne 3-2214

28X MISCELLANEOUS FOR SALE

CHECK OUR PRICES AND SAVE dollars. Netted Gem potatoes, $3.50 per 100 lbs; navel oranges, pick of the crop, 2 dozen 49 cents; bananas, 39c basket; grapefruit, 5 for 29c; delicious apples, 2 dozen 69c; Roman Beauties, 2 dozen 49c; Newtons, $1.99 junior box. Lots of other apples by the box. Lemons, 29c a dozen; Javex bleach, 64-oz. jug, 39c; tall tins milk, 2 for 31c; tomatoes, 28-oz. tin, 2 for 49c; Puritan meat spread, 2 tins 27c; farm fresh eggs, daily, Grade A large, 50c dozen; oven-fresh bread daily, 2 loaves 25c; Purex, 4 rolls 49c. Follow the crowd to the Outdoor Market and save. 3475 Quadra, open 9 a.m. to 10 p.m. every day.

SPECIAL NETTED GEM POTATOES, 100 lbs., $3.50 sack; turnips, No. 1, 50 lbs., $1.75 sack; carrots, local, 50 lbs., $1.75 sack; onions, No. 1, 50 lbs., $2.45 sack; U.S. carrots, 50 lbs., $2.95 sack; bunch carrots, 2 for 19c; oranges, 288s and 252s, 2 doz. 49c; grapefruit, 5 for 29c; cello carrots, 2 pkts., 25c; tomatoes, 25c tube; cabbage, 6c lb.; lettuce, 2 heads, 29c; McIntosh Red, fancy, 39c doz.; Delicious apples, 35c doz.; Brussels sprouts, 10c lb. Also fresh-cut flowers at low prices. Mow's Farm Market, Pat Bay Highway.

FLOOR MODEL REFRIGERATORS
742 Philco Standard, 7 cu. ft. Reg. $269.95 $199.95
847 Philco De Luxe Frost Free, 8 cu. ft. $399.95 $299.95
848 Philco Super De Luxe Frost Free, 8 cu. ft. $429.95 $349.95
11 Philco Standard, 11 cu. ft. reg. $495.95 $329.95
Amana Freezer, 12 cu. ft. $629.95. $450.95
Servel Ice Maker, 9 cu. ft. $535.95. $375.95
Kent's Ltd., 742 Fort Street 3-3513

RUGS AND CARPETS
We handle a complete line of the world's finest rugs, any size, shape and color, priced to meet every pocketbook. Anything in the way of trade-ins accepted.
4-9384 HOME PRODUCTS 4-3244
(Direct Importers)

FREE RANGE WIRING
When you buy this de luxe Enterprise range with automatic clock control, visual oven and all the other features, only $369.50 completely installed, on easy terms. Norge de luxe 30" range, with clock control, etc., only $284.50 completely installed. C. Tayler Home Appliances, 1436 Govt. Street, just down from city hall. 3-3281

SPECIAL
Jones Console Electric Machine, with reverse stitch, as new.
Beautiful Singer Console (small case) with round bobbin.
Singer Portable Electric Machine, with button-hole attachment
A. E. TAYLOR & CO.
816 Fort Street 4-3021

YOUTH'S BLUE ENAMEL RALEIGH 3-speed bike and light, $55; good lady's bike, $15; two large wardrobe trunks, $10 and $12; gent's rawhide suitcase, 32"x19"x11", $12.50; 4-burner Norge gas range (certified by B.C.E.), $65. 4-7055.

UMBRELLAS
Promptly Repaired
New Handles, Ribs, Etc.
PRICE'S KEY SHOP
847 Fort Street 4-6221

INTERIOR GLOSS SPECIAL—QUARTS (regular $2.15) special at $1.80. A good range of colors.
HARTE-ANDREWS PAINTS LTD.
711 View Street 4-4713

G-E WHITE ENAMEL WASHING MAchine, guaranteed, only $49.50; Astral refrigerator, in new condition, $49.50, at C. Tayler Home Appliances, Government at Cormorant. Phone 3-3281.

USED FURNITURE BARGAINS!
Good buys in chesterfield suites, dining suites, convertos, china cabinets, dressers, etc.
1317 Broad St. THE BAZAAR 2-2814

PHILCO RADIO, OLDER MODEL, BEAUtiful tone, $20; small oak gate-leg table, $12; lady's bicycle (Phillips), $20. Phone 4-9550.

SHOWER CABINET, FIAT, 32x32x76, white enamel, as new. Cost $160. Accept $50. Also kidney-shaped dressing table with mirror and seat, $25. Phone 9-2822.

GLASS IN FRAMES 36x30, ALSO 57x22, five leaded-light windows and frames, 2 18x44 glass cupboard doors, cheap. Must be sold. Phone 9-2822.

CHOOSE YOUR NEW TORO POWER mower now at the Lawnmower Hospital, corner Broad at Cormorant. Phone 3-5552. We call and deliver.

MORE FUN THAN A BARREL OF monkeys! Play Whirlaway Mutuals, the new horseracing game for adults. $2.98 at all Cunningham Drug Stores in B.C.

IN TUNE WITH THE TIMES

(These program listings are as supplied by the stations themselves and The Times is not responsible for last minute changes or other alterations Pacific Standard Time)

SATURDAY NIGHT PROGRAMS

Time	CKDA 1280 kc	CJVI 900 kc	CBU 690 kc	KIRO 710 kc	KOMO 1,000 kc	CJOR 600 kc	CKWX 980 kc
6.00	News; Sports	Dennis Day	News	Juke Box	Symphony	Old-time	News; Sports
6.15	Melody Milestones	Dennis Day	Hockey	Juke Box	Symphony	Old-time	Ballroom
6.30	News; Milestones	Fred's Roundup	Hockey	Ballance's Best	Grand Ole Opry	Tommy Dorsey	Ballroom
6.45	Melody Milestones	Fred's Roundup	Hockey	News	Grand Ole Opry	Tommy Dorsey	Press Gallery
7.00	News; Clues	Road to the Isles	Hockey	Two For Money	Tex Williams	Sentenced	News; Weather
7.15	Cash Clues; 3 Suns	Road to the Isles	Hockey	Two For Money	Tex Williams	Sentenced	Ballroom
7.30	Island Barn Dance	Come Back to Erin	Organ Music	Jimmy Wakely	Town Hall Party	London Concert	Red Skelton
7.45	Island Barn Dance	Come Back to Erin	Organ Music	Jimmy Wakely	Town Hall Party	London Concert	Red Skelton
8.00	News; Barn Dance	News; Weather	Hide and Seek	Gunsmoke	Town Hall Party	News; Music	News
8.15	Island Barn Dance	Scandinavian Music	Hide and Seek	Gunsmoke	Town Hall Party	Parliament Hill	Sammy Kaye
8.30	Island Barn Dance	Cafe Continental	Prairie Schooner	Gangbusters	Jamboree	Court of Opinion	Freddy Martin
8.45	Island Barn Dance	Cafe Continental	Prairie Schooner	Gangbusters	Jamboree	Court of Opinion	Freddy Martin
9.00	News; Chest	Music Hall	Ray Norris	21st Precinct	Let's Go To Town	Town Meeting	Mantovani
9.15	Treasure Chest	Music Hall	Ray Norris	21st Precinct	Guest Star	Town Meeting	Mantovani
9.30	Treasure Chest	U.S. Folk Songs	Dixieland Jazz	Crime	Thy Kingdom Come	Town Meeting	Nick Carter
9.45	Treasure Chest	U.S. Folk Songs	Dixieland Jazz	Photographer	Thy Kingdom Come	Town Meeting	Nick Carter
10.00	News; Party	News; Weather	News	News	Reporter	News	News
10.15	House Party	Dance Date	Sports Review	Dance Time	Weather; Interlude	Dance Time	Church
10.30	House Party	Dance Date	String Serenade	Dance Time	Forward March	Dance Time	Close of Day
10.45	Party; Sports	Dance Date	String Serenade	Dance Time	Here's to Veterans	Who Beat Who	Chapel Chimes
11.00	News; Party	News; Sports	Bellman's Choice	Dancetime	News	News	News; Sport Desk
11.15	House Party	Dance Date	Bellman's Choice	Dancetime	Concert Hour	Doghouse	Date With Bob
11.30	House Party	Dance Date	Bellman's Choice	Dancetime	Concert Hour	Doghouse	Date With Bob
11.45	House Party	Dance Date	Bellman's: News	Dancetime	Concert Hour	Doghouse	Date With Bob

SUNDAY PROGRAMS

Time	CKDA	CJVI	CBU	KIRO	KOMO	CJOR	CKWX
8.00	News; Morning	News	Sunday Music	Salt Lake	Radio Pulpit	Wings of Healing	News
8.15	Top of Morning	Salvation Army	Sunday Music	Tabernacle	Radio Pulpit	Wings of Healing	Salvation Army
8.30	Top of Morning	Salvation Army	Recital	Learning	Comic Man	Lutheran Hour	Back to God
8.45	Top of Morning	Message of Life	Recital	Invitation	Comic Man	Hebrew Christian	Back to God
9.00	News; Sports	News; Funnies	News; Comment	News; Leading	Gospel Hour	Frank and Ernest	News; School
9.15	Singing Sam	Reading Funnies	Memories	Question	Religious News	Rev. Springbett	Sunday School
9.30	Design For Living	PTA Show	Harmony Harbor	Foreign Affairs	Eternal Light	Lutheran Hour	Voice of Prophecy
9.45	Design for Living	Yesterday's Hits	Harmony Harbor	Red Shield	Eternal Light	Lutheran Hour	Voice of Prophecy
10.00	News; Broadway	Sunday Concert	B.C. Gardener	Changing Times	Anthology	British-Israel Assn.	Bible Institute
10.15	Broadway Parade	Sunday Concert	Just Mary	Reading for Fun	Anthology	Sunday Music	Bible Institute
10.30	Broadway Parade	Sunday Concert	In His Service	Explorer	Chapel Hour	Sunday Music	Bible Institute
10.45	Broadway Parade	Sunday Concert	In His Service	Vorhees	Chapel Hour	Sunday Music	Bible Institute
11.00	News; Church	Church Broadcast	Chamber Music	Symphonette	Catholic Hour	Metropolitan Tab.	News
11.15	Church Service	Church Broadcast	Chamber Music	Symphonette	Catholic Hour	Metropolitan Tab.	United Church
11.30	Church Service	Church Broadcast	Religious Period	Philharmonic	Youth Knows	Metropolitan Tab.	United Church
11.45	Church Service	Church Broadcast	Religious Period	Philharmonic	Youth Knows	Metropolitan Tab.	Bible Institute
12.00	News; Gaieties	News; Weather	World Hockey	Philharmonic	Week-end	Metropolitan Tab.	News
12.15	Palace Gaieties	Matinee	World Hockey	Philharmonic	Week-end	Canaries	Liberace
12.30	Bonnie Scotland	News; Sports	World Hockey	Philharmonic	Week-end	News	Liberace
12.45	Bonnie Scotland	Parliament Hill	World Hockey	Philharmonic	Week-end	To Be Announced	Bill Good—Sports
1.00	News; Welks	Song Classics	World Hockey	Sunday Afternoon	Week-end	Church of the Air	News; Music
1.15	Lawrence Welks	Song Classics	World Hockey	Sunday Afternoon	Week-end	Four Square Gospel	Hour of Music
1.30	Hockey Parade	Church of Air	Critically Speaking	Sunday Afternoon	Week-end	Church of Air	Hour of Music
1.45	Hockey Parade	Church of Air	Critically Speaking	Sunday Afternoon	Week-end	Church of Air	Hour of Music
2.00	News; Hits	Cuckoo Clock	Canadian Scene	Sunday Afternoon	Inheritance	Call of China	Viewpoints
2.15	Hit Parade	Cuckoo Clock	Canadian Scene	Sunday Afternoon	Inheritance	Bamboo Terrace	Viewpoints
2.30	Hit Parade	Hans Gruber	Jake and Kid	Sunday Afternoon	Liberace	To Be Announced	Family Theatre
2.45	Hit Parade	Hans Gruber	Jake and Kid	Sunday Afternoon	Liberace	To Be Announced	Family Theatre
3.00	News; Club 1280	Sunday Drivers	News; Weather	Party Line	Faith in Action	Waltz Festival	News; Ballroom
3.15	Club 1280	Sunday Drivers	UN Record	Party Line	News	Waltz Festival	Ballroom
3.30	Club 1280	Our Miss Brooks	Van. Orchestra	Treasury Show	Music	Our Miss Brooks	Ballroom
3.45	Club 1280	Our Miss Brooks	Van. Orchestra	Phil Norman	Music	Our Miss Brooks	Ballroom
4.00	News; Club 1280	All Goodman	Van. Orchestra	Jack Benny	The Actor	Top Ten	News; Ballroom
4.15	Club 1280	All Goodman	Van. Orchestra	Jack Benny	The Actor	Top Ten	Ballroom
4.30	Kiddie Kapers	Melachrino	The Odyssey	Amos 'n Andy	The Actor	Folk Songs	Ballroom
4.45	Kiddie Kapers	Melachrino	The Odyssey	Amos 'n Andy	The Actor	Folk Songs	Ballroom
5.00	News; Hits	DJ For a Day	Chorale	Our Miss Brooks	Dennis Day	Revival Hour	News; Ballroom
5.15	Western Hits	DJ For a Day	Chorale	Our Miss Brooks	Dennis Day	Revival Hour	Ballroom
5.30	Western Hits	Favorite Story	Can. Composers	Newsroom	Shirley Thomas	Revival Hour	Show Time
5.45	Western Hits	Favorite Story	Can. Composers	Newsroom	Shirley Thomas	Revival Hour	Show Time
6.00	News; Pleasure	Singing Stars	Capital Report	Edgar Bergen	U.S. Forum	Singing Stars	News; S. Ross
6.15	Pres. Pleasure	Singing Stars	Report; Weather	Edgar Bergen	U.S. Forum	Singing Stars	Capital Report
6.30	Pers. Pleasure	Melody Bouquet	B.C. Profile	Edgar Bergen	Youth Views	Stardom Stairway	Music Hall
6.45	Pres. Pleasure	Showcase	B.C. Profile	Edgar Bergen	Youth Views	Stardom Stairway	Music Hall
7.00	News; Martin	Dick Batey News	News; Review	Gene Autry	Fibber McGee	Famous Voices	News; Why Do It
7.15	Freddy Martin	Ralph Pashley	Speaker	Gene Autry	Gildersleeve	Famous Voices	Why Do They Do It
7.30	Guy Lombardo	People Are Funny	Little Symphony	The Whistler	Fisherman's Festival	Christ Church	Church
7.45	Guy Lombardo	People Are Funny	Little Symphony	The Whistler	Fisherman's Festival	Christ Church	Church
8.00	News; Parl. Report	News, Weather	Stage 55	Hall of Fame	Drew Pearson	Christ Church	Church
8.15	Friendly Serenade	Enterprise	Stage 55	Hall of Fame	Sports Beat	Christ Church	Church
8.30	Three Suns	Favorites Album	Stage 55	Little Margie	Symphony	Christ Church	Official Det.
8.45	Three Suns	Favorites Album	Stage 55	Little Margie	Symphony	Christ Church	Official Det.
9.00	News; Chest	Encore	String Along	Music Hall	Symphony	News	Broadway Cop
9.15	Treasure Chest	Encore	String Along	Music Hall	Symphony	Leisure Listening	Broadway Cop
9.30	Treasure Chest	Padre Hills	Vesper Hour	Jack Benny	Way Mankind	Melachrino	Music Hall
9.45	Treasure Chest	Padre Hills	Vesper Hour	Jack Benny	Way Mankind	Melachrino	Musical Hal
10.00	News; Party	News; Weather	News	Reporter	News	News	News
10.15	House Party	Enchanted Hour	Andre Malraux	Weather; Quest.	Let's Go to Town	Lighthouse of Hope	Music Dreams
10.30	House Party	Enchanted Hour	Music Diary	Leading Question	Meet the Press	Lighthouse of Hope	Close of Day
10.45	Party; Sports	Enchanted Hour	Music Diary	Concert Hall	Meet the Press	Interlude	Chapel Chimes
11.00	News; Party	News; Sports	Collector's Item	Concert Hall	News	Great White Way	Chicago Theatre
11.15	House Party	Melody Journey	Collector's Item	Concert Hall	Concert Hour	Great White Way	Chicago Theatre
11.30	House Party	Melody Journey	Collector's Item	Concert Hall	Concert Hour	Great White Way	Chicago Theatre
11.45	House Party	Melody Journey	News; Weather	Concert Hall	Concert Hour	Great White Way	Chicago Theatre

MONDAY PROGRAMS

Time	CKDA	CJVI	CBU	KIRO	KOMO	CJOR	CKWX
8.00	News; Sports	News	News; Weathr.; Good	Swap and Shop	News	News	News; Sports Desk
8.15	Dave Hill Show	Walt's Breakfast	Breakfast Club	David Vaile	KOMO Music	Time and Tunes	Bob's Inn
8.30	News; Dave Hill	Walt; News	Breakfast Club	Make Up Mind	KOMO Music	Billy Browne	News; Bob's Inn
8.45	Roving Reporter	Walt's Breakfast	Laura Ltd.	Rosemary	KOMO Music	Billy Browne	Bob's Inn
9.00	News; Lombardo	News; Quiz	BBC News; Comment	Wendy Warren	KOMO Music	News; Billy Browne	News; Bob's Inn
9.15	It's My Living	Helen Trent	Aunt Lucy	Aunt Jenny	KOMO Music	Billy Browne	Bob's Inn
9.30	Housewives' Holiday	Our Gal Sunday	Morning Concert	Helen Trent	KOMO Music	Stu Davies	Bob's Inn
9.45	Housewives' Holiday	Memory Book	Morning Concert	News	KOMO Music	Sons of Pioneers	My Living
10.00	News; Time Out	News; Six For One	Morning Visit	Road of Life	Katherine Wise	Girl Marries	News; Hits
10.15	Lucky Lady	Six For One	Happy Gang	Ma Perkins	Second Chance	Melodies	Today's Hits
10.30	Lucky Lady	On the March	Happy Gang	Dr. Malone	Strike It Rich	Homemakers	Today's Hits
10.45	Lucky Lady	Shirley Shea	Musical Kitchen	Guiding Light	Strike It Rich	Homemakers	50-A-Day
11.00	News; Party	News; Quiz	Kate Aitken	Mrs. Burton	Phrase That Pays	Man in House	News; Wally Mind
11.15	Sunny Side	Girl Marries	Kindergarten	Perry Mason	Garden Guide	Man in House	Young Widder Brown
11.30	Star Time	Telequiz	Man and His Music	Nora Drake	Dr. N. V. Peale	Showtime	Perry Mason
11.45	Widder Brown	Telequiz	Man and His Music	Brighter Day	Doctor's Wife	Showtime	Guilding Light
12.00	News; Hit Parade	News; Weather	Man and His Music	News	Checkerboard	News; Melodies	Rhythm Pals
12.15	Hit Parade	Matinee	News; Showcase	Cecil Solly	News	Kiddies' Karnival	Rhythm Pals
12.30	News; Sports	News; Sports	Farm; Weather	House Party	Pepper Young	Kiddies' Karnival	News; Pals
12.45	Martins	Matinee	News	House Party	Right to Happiness	World Today	Rhythm Pals
1.00	News; Party	News; Quiz	Afternoon Concert	Arthur Godfrey	Backstage Wife	House of Music	News; Toni
1.15	Partyline	Stu Davis	Afternoon Concert	Arthur Godfrey	Stella Dallas	House of Music	Ma Perkins
1.30	Partyline	On Stage	Afternoon Concert	Arthur Godfrey	Widder Brown	House of Music	Road of Life
1.45	Partyline	On Stage	Afternoon Concert	Arthur Godfrey	Woman in House	House of Music; News	Dr. Malone
2.00	News; Partyline	News; Six For One	B.C. Schools	Arthur Godfrey	Plain Bill	Take It Easy	Red, White, Blue
2.15	Partyline	Six For One	B.C. Schools	Arthur Godfrey	Lorenzo Jones	Take It Easy	Red, White, Blue
2.30	Partyline	Billy O'Conner	Matinee	Hilltop House	Cats Hotel	Take It Easy	Helen Trent
2.45	Partyline	Three Suns	Matinee	Aunt Mary	Pays to Be Married	Take It Easy	Our Gal Sunday
3.00	News; Club 1280	Calling the Island	Matinee	Ruth Ashton	News; In Love	Take It Easy	Birthday Party
3.15	Club 1280	Calling the Island	Matinee	Easy Listening	Woman in Love	Take It Easy	Four Out of Five
3.30	Club 1280	Calling the Island	Favorites	Protective	Woman's Secret	Musical Variety	Four Out of Five
3.45	Club 1280	Calling the Island	Share the Wealth	League	Baker's Notebook	Musical Variety	Four Out of Five
4.00	News; Club 1280	Hit Parade	Today's Music	Clifford Clark	News; Special	News; Teens	News; Startime
4.15	Singin' Sam	Hit Parade	Today's Music	Housewives Inc.	Commuter's Special	Theme For Teens	Startime
4.30	Kiddie Kapers	Fred's Club	Robin Hood	Housewives Inc.	Commuter's Special	Theme For Teens	Startime
4.45	Kiddie Kapers	Fred's Club	Robin Hood	Bob Nichols	Commuters; News	Easy Listening	Star Time
5.00	The Sheriff	Adventure	Traffic Jamboree	Ed Murrow	Commuters' Special	Easy Listening	Star Time
5.15	The Sheriff	Adventure	Comments; News	News	News	Easy Listening	Superman
5.30	The Sheriff	Star Time	Brier Curling	Harmon	Stock Market	Easy Listening	Who Am I
5.45	The Sheriff	News; Sports	Brier Curling	Goss	Peterson	Easy Listening	M.B. Ballroom

28 X MISCELLANEOUS FOR SALE

GAINADAY CONVERTIBLE WASHER, semi-automatic, first class condition, $159. Delta Electric, 714 Cormorant. 4-7416.

ONE MOFFATT GAS RANGE. FOUR Venetian blinds, steel 79½x50, 79¼x57; wood, 48x51, 89¾x51, at reasonable prices. 3-9864.

NEW ENGLISH POWER MOWER FULLY guaranteed, only $89.95 plus tax, available now. Power Mower Sales & Service, 712 Humboldt Street, 2-6513.

LARGE MODERN GAS RANGE, $110; radiant gas heater; walnut dresser, $5; sports model three-speed bike, $25. 4-8822.

MAN'S OVERCOAT, $10; SUIT, SIZE 38, $18; also men's jackets; lady's black seal fur coat, size 16, $15. 1030 Fort. 3-6570.

REPAIRS TO ALL MAKES OF SEWING machines and vacuum cleaners. Work guaranteed. 742 Yates. Elna Sales and Service. Phone 3-6313.

IDEAL GIFT FOR THE KIDDIES. Plane and boat kits. Also leather, flower and copper craft. Hobbies & Crafts, 741 View Street. 2-7832.

ENCYCLOPEDIA BRITTANICA, 13TH edition; Chronicles of Canada; set Dickens novels; modern eloquence, 10 volumes; various other books. 2-3473.

ADDING MACHINES, CASH REGISTERS, slicers and scales: agents, Ryan-McCray Refrigeration, C. G. Owen & Son, 939 Johnson Street. 3-9353.

CEMENT TUBS AND MIXER TOPS. Gainaday with pump Deluxe washing machine. 2-2545.

FIRE SCREEN, FIRE DOGS, SQUARE oak dining table, lawn mower. 2630 Victor Street.

PLATE-GLASS MIRROR, 36" X 60," AS new, $30; white Toledo platform scales, 1-6 lbs., as new, $125. 2-6731 or 2-4795.

CHEAP, BOY'S 22-INCH FRAME BIKE. Double hotplate. 7 ft. skis and poles. 14 inch bronze propeller, 3 blades. 3-6435.

FOR SALE, ONE RED D GAS WATER heater, reason for sale, have installed a larger heater. Phone 3-5156.

THOR WASHING MACHINE, AS NEW, used eight months, cost $209. Selling for half price. 7-1977.

STUDIO LOUNGE, $25. LARGE CREAM pram as new, $25. Child's tricycle, $5. All in excellent condition. 9-2822.

BEEF, BY SIDE OR QUARTER; HOGS, half or whole; good for locker; sell reasonably. 3-9005.

WOOD OR COAL CIRCULATING heater, very little used. 2090 Cadboro Bay Road.

FOR SALE—USED CURTIS AIR COMpressor, 1⅝x2 cylinder, ¼-horse motor, 25-gallon tank, $75. Robinson's. 3-6212.

BEEF, BY SIDE OR QUARTER; HOGS, half or whole; good for locker; sell reasonably. 3-9005.

PLASTIC SIGNS GIVE YOU MORE FOR your advertising dollar. Investigate them. Industrial Plastics, 580 Johnson Street.

CAR RADIO FOR SALE, PERFECT working order, $30 or nearest offer. 4-2233 after 7 p.m.

PLASTIC SHEETING FOR BOAT WINdows and windshields. Industrial Plastics, 580 Johnson.

UP TO $150 TRADE-IN ALLOWANCE on your old radio at King T.V., 756 Johnson. 4-9913.

28 X MISCELLANEOUS FOR SALE

FIBERGLAS YOUR BOAT! INSTRUCtions and materials available from Industrial Plastics, 580 Johnson Street.

MATCH YOUR BRIDAL ROSE AT THE Carol Ann Gift Shop, 835 Fort Street, 2-2733.

USED ELECTRIC WASHING MACHINES, $9.95 up. Kent's Ltd. 742 Fort Street. 3-3513, 3-7104.

LADY'S SILVER MIRROR, COMB, brush. Cost $30. New, never used. 2-4074.

ALUMINUM FRAMED STORM SASH—Get our free estimate. Douglas Building Supplies, 2811 Douglas Street.

SHOES, CLOTHING, LARGE CRIB, playpen, high chair, youth bed, skis, boats, figure skates. 2605 Douglas St.

USED RADIOS AND RECORD PLAYERS, good condition, $9.95 up. Kent's Ltd. 742 Fort Street. 3-3513.

FRENCH POLISHING
Repairs—Furniture Refinishing
SPECIALTY FINISHERS 2-4612

WE BUY AND SELL MUSICAL INSTRUments, cameras, trunks, sporting goods. Island Trading, 1415 Govt. 4-5354.

PICTURE FRAMING
Williamson's Photo and Art Store. 640 Fort Street.

VISIT OUR MAIN FLOOR AND BARgain basement, exceptionally good buys ACME USED FURNITURE 540 JOHNSON

YOU WANT IT, WE'VE GOT IT! Island Washer Sales and Repair Service, 615 Chatham. 2-6413.

ROLL-RIM BATH, TAPS AND WASTE, good condition, $30. Phone 9-2697. 4744 Pat Bay Highway.

LEONARD 9 CU. FT. FRIDGE; DOUBLE bed; coal and wood stove with water jacket; electric stove; easy chair. 8-3650.

ELECTRIC LOG GRATE, PERFECT condition, $25. 3-8498.

BABY BUGGY, $10; WALKER, $5; BABY tenda, $8; C.C.M. Joycycle, $6 2-1051

LARGE LIONEL TRAIN OUTFIT FOR sale. Phone 4-1297.

APARTMENT-SIZE ELECTRIC RANGE. Good condition. Best offer. 4-9927.

MEN'S SKATES, ODD SIZES, CHEAP. Phone 4-8721.

SPECIAL—FISHING RODS AND REELS. Peetz Tackle. 544 Johnson. 3-3652.

MANURE FOR SALE, DELIVERED. Phone 2-9702 Sunday or after 5 p.m.

MAN'S BICYCLE, AS GOOD AS NEW for sale. 2-9702.

HAND VACUUM CLEANER, WITH holder, one year old, $30. 7-3159.

FOR SALE, WINCHESTER .32. SPECIAL $45. 4-7806.

UNDERWOOD STANDARD PORTABLE typewriter, $50. 3-4701.

DOOR CLOSERS REPAIRED, PRICE'S Key Shop, 847 Fort Street.

LOCKED OUT OR LOCK REPAIRS, call Price's Key Shop, 847 Fort, 4-6221.

NEW ARMLESS CONVERTO, WINE nylon, $65. No. 1, Old Mill Court.

GENDRON BABY BUGGY, MAROON, $20; stove-top iron grill, $2. 2-2928.

WINE CARPET, GOOD CONDITION, 9 ft. by 12 ft. 4-4828.

BALED HAY; GURNEY COAL AND wood heater. 7-3181.

FRIGIDAIRE STOVE AND ENGLISH pram for sale. 3-4061.

28X MISCELLANEOUS FOR SALE

COLMAN OIL HEATER, DRUM, STAND, pipe. 406 Davida.

THIRTY-FIVE MILK-FED FOWL, 35 cents pound. 9-2531.

ONE COMPLETE CHIMNEY SWEEPING outfit. 2-2216.

6.16 SKID CHAINS, $6; GOOD 7-FT. 6-in. skis, complete. 3-5510.

ONE NORGE REFRIGERATOR, NINE cubic feet, $100. No dealers. 4-9285.

PURE CHICK MANURE, SACKS OR bulk delivered. 7-2032.

HERRING AT GORGE OSMAN GIGS, rods. 567 Obed. Trade supplied.

KITCHEN CABINETS—VARIETY WOOD Products. 133 Kingston Street. 4-1833.

MAJOR SAWDUST BURNERS' AGENTS. Domestic Sales. 28 Burnside W. 3-3512

PIANO BOX, TRASH BURNER, FRENCH doors, car top carrier. 3-0327.

SIX-PIECE LIMED OAK DINETTE suite. 2-9592.

PLAY-PEN. 37 MENZIES.

FOR RUBBER STAMPS DIGGON'S

FOR PICTURE FRAMING DIGGON'S

EATON'S
Trade-In Department
636 Broughton Street
Items picked at random from our large stock of better quality furniture, appliances, radios, vacuum cleaners, etc.
1 Timed Double Oven Moffat Electric Range $175.00
1 Thor 45,000 BTU's Oil Heater 79.50
1 Acme White Enamel Wood and Coal Range 100.00
1 2-piece Chesterfield 60.00
1 Vocalion Organ 349.00
1 Waverly Polisher 36.95
1 G.E. Vacuum Cleaner 35.00
1 Acme Electric Water Heater 109.00
1 Frigidaire Refrigerator 198.00
1 R.C.A. Victor Combination Radio 50.00
1 Emerson Piano 129.50
1 G.E. Table Model Ironer 55.00
1 Dimplex Electric Radiator 59.00
1 5-piece Kitchen Set 22.50
T. EATON CO. CANADA LTD.
Trade-In Department
636 Broughton Street
Opposite the Coach Lines Depot

USED BUILDING MATERIAL FOR SALE
Store fixtures, counters, etc. Electric fixtures, fluorescent lights, etc.
THE RELIABLE
756 Discovery 6-5580

WOODWARD'S
Used Appliance Showrooms
SEE OUR MONEY-SAVING VALUES
750 PANDORA 2-8932

A.B.C. ELECTRIC
Rebuilt Vacuum Cleaners from $9.95
809 Fort Street 4-3113

28 X MISCELLANEOUS FOR SALE

Mc & Mc
Save! Save! Save!
EVERYONE IS INTERESTED IN SAVING—EXCEPT (WELL, YOU CAN GUESS WHO!). EVERY HOUSEWIFE IS KEEN TO SAVE AND YOU'LL CERTAINLY DO JUST THAT IF YOU COME IN—WE'LL SHOW YOU EVERYTHING WHICH INTERESTS YOU. YOU MUST BE SATISFIED.
Free Transportation . . .
within the Greater Victoria area to the Major Appliance Department only.
1954 ELECTRIC RANGES
Going At Greatly Reduced Prices
Up to 24 Months to Pay
No Down Payment
Model RT30C. "Thrifty 30" model in a range for the limited budget. Reg. $270.
Reduced to $219
Model RT35. Cook-Master, oven-clock control, with built-in lamp. Reg. $300.
Reduced to $239
Model RT38C. De luxe range for a small kitchen. Regular $340.
Reduced to $269
Imperial 45. Cook-Master oven control with Colorama styling. Regular $430.
Reduced to $349
Model RT20C. Fully equipped 40-inch de luxe range. Regular $340.
Reduced to $269
Courteous salesmen . . . friendly and well informed are on hand to advise and help you make the best buy for you.
STORE HOURS: 9 A.M. to 5 P.M.
WEDNESDAY, 9 A.M. to 1 P.M.
1400 GOVERNMENT ST.

29 WANTED MISCELLANEOUS

WANTED USED RIFLES FOR CASH. See us at Robinson's, 1307 Broad Street, 3-6212.

COLLECTOR WANTS OLD GUNS, swords, flasks. Box 252, Victoria Press.

WANTED — USED FURNITURE HOLland Bros. & Company 3-0913.

TO SELL GOOD BOOKS CALL 2-1427 THE HAUNTED BOOKSHOP 845 Fort St.

ISLAND JUNK, BEER BOTTLES, ETC., bought. Phone 3-0343. We call.

31 A POULTRY, HATCHING EGGS, ETC.

"THE CHICKS WHICH GIVE RESULTS" Now is the time to order your chicks. Over 30 years' experience in producing good poultry is our guarantee of quality. Ten pure and cross breeds to select from. Write for particulars and prices and remember: "It's results that count."
RUMP & SENDALL LTD.
Langley Prairie, B.C., and Vernon, B.C.

FOR BETTER LEGHORNS, BUY YOUR chicks from the source, the breeding farm. Derreen Poultry Farm at Sardis, B.C., is Canada's oldest established Leghorn breeding farm.
DERREEN POULTRY FARM LTD.
Sardis, B.C.

FAMOUS SIDNEY GIANT DAY-OLD Pekin ducklings, available now. Sidney Duck Farm, Sidney 180.

BOLIVAR HAMPS OR CROSSES IN full lay, $2.25. Phone 9-4007.

KRIEGER'S POULTRY FARM & HATCHERY
26225 TRANS-CANADA HIGHWAY
R.R. 3, ALDERGROVE, B.C.
PHONE ALDERGROVE 3490
WHEN PROFITS ARE MEASURED IN PENNIES
Is Leukosis a Prowler on your Farm? If Leukosis stealthily undermines your egg profits—don't take half-way preventative measures. GO ALL OUT, start at the beginning by buying the most resistant chicks you can get.
H&N Nick Chick Leghorns you buy from our hatchery have this Leukosis resistant breeding behind them. That's one reason they live so well where others fade away and die. We don't claim they are 100% but we know they have good resistance when compared to other strains. H&N Nick Chick Random Sample Average Unequalled by any other Leghorn or Hy-bred.
5-Year Calif. avrg. profit $6.14, eggs 256
Test avrg. profit $4.84, eggs 220
Extra H&N profit per chick $1.30, eggs 36
H&N Leghorns, also held the highest three-year average profit at both California and New York. We are the only hatchery in Western Canada that can supply you with H&N NICK CHICKS. Why don't YOU try them and see how much more resistant they are, under the conditions which exist on your farm.
WHY GAMBLE
When you buy broiler chicks buy the chicks that will make you the most PROFIT. Our Cornish Cross took the Random Sample Test in California crossed with first generation Nichols New Hamps or Arbor Acrea White Rocks. All our breeding stock is first generation Nichols or Arbor Acreas. We are the only hatchery in B.C. that imports all their breeding stock from these famous American breeders.

BUSINESS BRED CHICKS
Immediate delivery on all popular breeds and crosses. Prices on request.
Bolivar Hatcheries Ltd.
Box 860, New Westminster, B.C.

31 C CATTLE

JERSEY HOLSTEIN HEIFER, REGIStered stock, due to freshen soon. 9-3600.

17 Rugged Range-Bred Registered Herefords
FRESH IN APRIL
1 REG. HEREFORD BULL
ALL SIX YEARS OLD
17 YEARLINGS
All Cattle TB and Bangs Free
YOUR OPPORTUNITY FOR A GOOD INVESTMENT
Apply
J. W. East, Blue Ridge Ranch
R.R. 1, Rosedale, B.C.

31 F DOGS

SMART MALE, ONE YEAR OLD, PART Doberman, good with children. Free to good home. 2-0344.

31 G CATS

REGISTERED BOSTON TERRIERS AT stud. Mrs. V. McLaughlin, Norcross Road, Duncan. Phone 251-L1.

FOR SALE — SMOOTH-HAIRED FOX terrier pups, seven weeks, purebred. H. J. Wadams, Sooke. Phone Sooke 53 G.

FRIENDLY BLACK AND WHITE spayed female, nine months. Available to good adult home. C.P.L., 4-6554.

THE GREATER VICTORIA DOG Obedience Training Club. Phone 3-7908.

DOBERMAN PINSCHER, EIGHT WEEKS old. 3-3673.

31 L CAGE BIRDS AND AVIARIES

CHOICE BUDGIES, BABIES AND breeders. H. Andrew, Brentwood. Keating 17-G.

31 X MISCELLANEOUS LIVESTOCK

COW AND HORSE HAY FOR SALE. 3-7353.

34 HOTELS

JAMES BAY HOTEL
American or European plan. American plan as low as $22.50 per week. Television entertainment. 270 Government Street. 4-7151.

THE GLENSHIEL, 606 DOUGLAS. A residential hotel providing every comfort for elderly people. 3-4164.

RITZ HOTEL, 710 FORT ST.
FURNISHED APARTMENTS AND ROOMS 3-1021
Elevator Service Permanent or Transient

35 BOARD AND ROOM

NEWPORT AVENUE, SUNNY GROUND-floor accommodation available. Home comforts, attractive meals, and automatic heat. 3-5254.

VACANCY IN CONGENIAL REST HOME for elderly person; good board, care, supervision, laundry. Reasonable rates. 3-7422.

PRIVATE ROOM IN NEW HOME FOR working man, 10 minutes city centre via new highway. Home-cooked meals. $16 per week. 9-3147.

GOOD HOME AND CARE ON FARM IN Happy Valley for child. School and city bus at door. 8-1634.

ROOM AND BOARD FOR MEN, $60 monthly, laundry included. Home privileges. 4-2762. 1018 Bay Street.

EXCELLENT ROOM AND BOARD FOR gentleman, with private family, in good location. Phone 4-5529.

ROOM, EXCELLENT BOARD, TWO gentlemen, opposite B.C. Forest, 3028 Jutland.

MOTHERLY CARE FOR PRE-SCHOOL age child or baby, in good home. By day, week or month. 2-5736.

CONGENIAL HOME FOR TWO YOUNG business men. Walking distance. 3-7088.

LARGE ROOM FOR MAN IN QUIET home, excellent food. 2-8645.

BOARD AND ROOM FOR GENT, $50 per month. 3-0241.

ROOM AND BOARD FOR YOUNG working man. 3-3416.

GONZALES—AROUND THE 15TH. CONgenial. TV. 3-8437.

BRIGHT ROOM, EXCELLENT BOARD, for business man, Fairfield. 2-9368.

ROOM AND BOARD, WORKING MAN, $60 month. 223 Wilson Street.

EXCELLENT ROOM AND BOARD FOR gentleman, 1120 McClure.

REASONABLE ROOM AND BOARD FOR girls. 3-3749.

CRAIGMYLE, 1037 CRAIGDARROCH Hot and cold water. 4-0031.

37 ROOMS TO RENT FURNISHED

HOUSEKEEPING ROOM, WARM, FULLY furnished, Hillside bus. Adults. $25 per month. Phone 2-8849.

SMALL SLEEPING ROOM, MAN OR woman, $18 month. Victoria West. 2-4156.

FURNISHED SLEEPING ROOM, $20, ON Cedar Hill Road. Board if desired. 2-5669.

ROOM TO RENT, 448 MOSS STREET. Phone 4-7556.

38 HOUSEKEEPING ROOMS TO RENT, FURNISHED

COLLINGWOOD — FAIRFIELD. ULTRA-modern one-bedroom suite, equipped with electric stove and refrigerator, wired for TV. Available immediately, $130 per month.
Contact Rental Dept.
KER & STEPHENSON LIMITED
4-4127

WATERFRONT
New block, choicest part of Oak Bay. One-bedroom suite, fully furnished, $115 per month, including heating and electricity. You pay no more. Adults only. Available now. 4-8432.

MOUNT DOUGLAS APARTMENTS, AT Junction. Newly decorated unfurnished apartment. Heat supplied. Stove and refrigerator. Southern exposure. Close to shopping, buses and park. Apply Q-Will Gift Shop. Phone 4-3923.

38 HOUSEKEEPING ROOMS TO RENT, FURNISHED

NEAR JUBILEE AND JUNCTION, SMALL housekeeping room. Everything included, $22. One working person. 3-3445. No Sunday calls.

FORTY
TWO-ROOM APARTMENT, AUTOMATIC hot water, separate entrance. 1149 Johnson, 3-5746.

WARM BED-SITTING, KITCHENETTE. Lady. Phone 3-3372. 1016 Carberry Gardens.

CLEAN BRIGHT TWO-ROOM SUITE, sink. Quiet location, Jubilee district. Lady only. 1928 Ash St. Phone 3-7824.

DE LUXE BACHELOR TYPE SUITE, day, week or month. Thunderbird Apts. 4-0632.

TWO-ROOM BASEMENT SUITE, PRIvate entrance, $40 including light, water, telephone. 4-6501.

NEAR BEACON HILL PARK, NEWLY decorated two-room suite, $29.50 per month, 2-3646.

LARGE, WARM ROOM, FIREPLACE, bus stop, gas stove, furnace heat, employed girl preferred. 1507 Fernwood.

FURNISHED HOUSEKEEPING ROOM. Waverley Apartments, 1417 Douglas Street.

FAIRFIELD, WALKING DISTANCE TO town, small room, use of refrigerator and washing machine. 2-7205.

NICE LARGE BASEMENT ROOM, $5 A week. 714 Discovery Street. 4-7516.

SELF-CONTAINED, WITH HOT WATER, facing south. 406 Quebec.

CLEAN WARM ROOM ON BATHROOM floor, close in. Girl. 4-5657.

NICE FRONT ROOM, GROUND FLOOR, all found. 1476 Gladstone, 4-8385.

LARGE, BRIGHT, NICELY-FURNISHED room, Esquimalt Road. 2-9747.

TWO ROOMS, ADULTS, $36. 1357 Esquimalt Road.

38 A HOUSEKEEPING ROOMS FOR RENT, UNFURNISHED

CLOSE IN, NEAR ROUNDABOUT, 3 large rooms, 18x18, cook stove, hot and cold water, bath, etc., $40 per month. 791 Topaz. 3-1993.

CLEAN, ATTRACTIVE ROOMS, OFF Cook, near Beacon Hill Park. 2-9592.

39 A HOUSEKEEPING ROOMS WANTED, UNFURNISHED

BASEMENT ROOM, BEDDING, DISHES, suit working man. 4-4742.

TWO ROOMS, REFRIGERATOR, stove, business couple. 4-8719.

40 FLATS and APARTMENTS TO RENT, FURNISHED

CASA LINDA MOTEL—DE LUXE suite. Bed-sitting room, bathroom, electric kitchen, steam heat, weekly maid service; $65 per month. Opposite Colwood Golf Course. Phone 8-1531.

ONE SUITE FURNISHED, THREE rooms, upstairs, $60 month. One room facing street, furnished, $25. Apply 2219 Blanshard. 2-4727 Eves.

FOUR-ROOM FURNISHED APARTment, garage and telephone. Heating inclusive. $90 month. (Six months only.) Ring 2-8776 after 7.30 p.m.

ONE THREE-ROOM, TWO TWO-ROOM self-contained suites. Children accepted. 8-2151. Island Auto Court.

OAK BAY—WARM, CLEAN SUITE WITH linen and dishes. Electric kitchen. $100. Utilities included. 3-5411.

TWO-ROOM APARTMENT, AUTOMATIC hot water, separate entrance. 1149 Johnson, 3-5746.

CATON'S BUNGALOW COURT—TWO and three-room self-contained suites. Phone 9-1851 or 9-4415.

THREE SUITES, NO OBJECTION TO children; good location. 3-0767.

THREE-ROOM SUITE, ADULTS. 848 Old Esquimalt Road. Phone 3-6013.

TWO-ROOM SUITE, KITCHEN AND dining room. 1029 North Park Street.

THREE ROOMS, NO LINEN OR DISHES. 2-5433. 989 Wollaston St., Esquimalt.

CLOSE IN, TWO-ROOM HOUSEKEEPing suite. Rent $38. 820 Balmoral.

LOW WINTER RATES
At the San Sebastian and Victoria Courts, Gorge Road, two miles from the city centre on bus route. Rates by the week. Everything supplied except food, including maid service once a week. San Sebastian 3-9632; Victoria Court, 4-0262.

40 A FLATS AND APARTMENTS TO RENT, UNFURNISHED

TWO SUITES AVAILABLE IMMEDIately in modern, close-in block; large living room, kitchen-dinette and bedroom; electric range and refrigerator, laundry facilities, individually themostatically-controlled hot water heating; $70 and $80. Spacious sea view suite available in Oak Bay; through hall, 20-foot living room, full dining room, two bedrooms, Pembroke bath and electric kitchen; quiet, well-run block, plenty of heat; $130. Ground floor suite in duplex, 604 Linden Avenue, five good-size rooms, Pembroke bathroom and conservatory; just converted; vacant; $100. Stewart Clark & Co., 314 Yarrow Bldg. 4-0317.

DE LUXE SPACIOUS APARTMENT, with sea view; large living room, two bedrooms, kitchen with frig and electric stove. Well heated. Rent $110.
Ground-floor apartment, walking distance from town; large living room with fireplace, bedroom and bathroom, kitchen, frig and electric stove. Rent $80 per month.
Upper duplex, separate entrance, four rooms, near sea, well heated, rent $80.
Apply
A. BERNARD & CO. LTD.
629 Fort Street Phone 4-9335

AVAILABLE - MARCH 15, ATHLONE Apartments, modern three-room heated suite, large living room, bedroom, dinette, cabinet kitchen, four-piece bath, range and fridge. Newly decorated, ground floor. Private entrance. Adults. $75. Garage available. S. W. Anderson, 4-9305 or 2-8917 residence.

VACANT — ALMOST NEW SELF-CONtained three-room suite within easy walking distance town. Separate entrance to big living room, bedroom, kitchen with new electric stove and fridge, three-piece bathroom. Heated. Rent $75 per month. Please ask for Mr. Speed, Rithet Consolidated, 2-4251.

COLLINGWOOD, FAIRFIELD. ULTRA-modern, one-bedroom suite, equipped with electric stove and refrigerator, wired for T.V. Available immediately. $95 per month. Contact Rental Department.
KER & STEPHENSON LIMITED
4-4127.

LUXURY SUITE, EAST SIDE OF Beacon Hill Park. Living room and bedroom with hardwood floor. Pembroke bathroom. Electric kitchen. Oil hot-water heat. Walking distance to town. $85 per month. Hagar & Swayne Ltd., 4-0531, or evenings 2-8498.

FORT STREET, NEAR ST. CHARLES. Modern, four-roomed apartment with electric stove and refrigerator. Children considered. Electrically heated. Available April 1. Rent $90 per month. Pemberton, Holmes Ltd. Phone 4-8124. 1002 Government Street.

$57.50 — THREE-ROOM SUITE, COMfortable, close to town, semi-private bath, electric stove and fridge, suitable for business couple or one retired lady. Also telephone in suite. For appointment, phone after 10, 4-4534 or 4-2460.

3-ROOM SELF-CONTAINED APARTment with hot water heat and a new gas range. Adults only. Five-minute walk from Hudson's Bay. References required. 2312 Wark. 4-9660.

NOW VACANT — LOVELY LARGE, warm, 3-room suite in 12-suite block; adults only; Oil-O-Matic heat; close park, shops, in Fairfield. Stanley Apartments, 340 Linden. 4-7452.

LOVELY THREE-ROOM, SELF-CONtained suite in small, new apartment block; electric range (fridge if required); well heated; easy walking distance; suit business couple; $70 per month. 3-0571.

THREE-ROOMED SUITE, ELECTRIC range and fridge, quiet location, close to Oak Bay Junction. Possession April 1. Rent $65. Adults only. Phone Mr. Clarke, 2-4255, evenings 3-1328.

FIVE-ROOMED UPPER DUPLEX, FULLY self contained, private entrances back and front, Oil range, some furniture, $50 month. Near Central Park. Quiet adults only. Vacant April 1. 3-1639.

UPSTAIRS SUITE IN CATHERINE Court; large living room; dinette; bedroom; kitchen, with electric stove and fridge; bathroom; rent $73. Adults only. 9-4234 or 4-9117.

NEW MODERN THREE-ROOM SELF-contained suite, electric refrigerator and range, hot water heater, $65 month. 4-1843 or 9-1198. Apply 1322 Broad Street.

WESTCHESTER APARTMENTS, 1407 Fort Street. Three-room suites, electric stove and fridge, automatic washing and drying facilities. $77.50 per month. 4-7824.

WE HAVE A FEW ONE-BEDROOM suites and duplex dwellings available immediately or on April 1 at rents from $55 to $85 per month. HAGAR & SWAYNE LTD., 4-0531 or evenings 2-8498.

MODERN, SELF-CONTAINED, HEATED suite, wall-to-wall carpet, electric range and fridge, continuous domestic hot water. 3-6616 or 2-1034.

40A FLATS and APARTMENTS TO RENT, UNFURNISHED

ESQUIMALT, SELF-CONTAINED 3-room suite, electric stove and fridge, Oil-O-Matic heat, phone, garage, adults, $65. 7-2205.

CHOICE THREE-ROOM UNFURNISHED apartment. Venetian blinds, lino, stove, washing machine. Immediate possession. $65. Adults. 4-3752.

LINDEN-ROCKLAND. NICE MODERN self-contained three-room suite, Frigidaire gas stove. Oil-O-Matic heated. Available now. 2-5843.

CLOSE TO BUILDINGS — GROUND floor suite, two rooms, kitchen, bathroom, coal, gas and wood stove, fridge, $49. 2-3380.

GROUND FLOOR, 3-ROOM APARTMENT. One large bedroom, one smaller, oil range, shower, toilet, basin, garage. 4-2479.

$65 MONTH. THREE BEDROOMS, SELF-contained, upstairs. Close to Victoria High School. Call Hollick Realty Ltd., 2-7514, 2-0732; office at 1118 Quadra.

SOUTHGATE APARTMENTS, SOUTH-gate and Cook, self-contained three-room suite available March 15. Fridge, electric stove, laundry. $85. 2-6224.

JAMES BAY, CLOSE IN, 3½-ROOM suite (suit couple with child). Heat provided. $55 plus light duties. March 15. 2-4312; eves. 3-3640.

AVAILABLE APRIL 1, FIVE-ROOM suite. Oil-O-Matic heat, hot water, gas range, fireplace. Near park, beach and bus. $85. 636 Simcoe Street. 7-1869.

ONE-BEDROOM APARTMENT, LEE AND Fort, immediate occupancy. Rent $72.50. Brown Bros. Agencies, 1125 Blanshard Street, 3-1183.

TWO ROOMS, OIL RANGE, 3861 CADboro Bay Road. Adults. Ground floor. Phone 7-1785 between 6 and 9 p.m.

SELF-CONTAINED THREE ROOMS, ground floor apartment, $50. 3789 Quadra Street, Sundays or evenings.

BACHELOR SUITE WITH OWN ENtrance. Working person only. 1004 Rockland.

THREE - ROOM SELF - CONTAINED suite, Fairfield district. Rent $50. 7-2958 or 2-8014.

WE HAVE MANY SUITES FOR RENT. RENTALS UNLIMITED
1216 Broad 2-3544

SELF-CONTAINED TWO-ROOM SUITE, business people only. Good district. 1121 Woodstock.

THREE - ROOM SELF - CONTAINED suite. 439 Superior. 2-6438.

BACHELOR SUITE, ELECTRIC STOVE, $55. Adults. 1306 Yates.

CLEAN, BRIGHT, THREE OR FOUR-room suite. 619 Raynor, Esquimalt.

THE HARO APARTMENTS
1400 BEACH DRIVE
One two-bedroom apartment left in this lovely block. Rent, $100. Immediate occupancy. Close to Victoria Golf Club, Windsor Park, transportation and shopping centre.

THE CANADA TRUST CO.
1130 Government Street
2-8111 Eves., 4-9477

JAMES BAY—Two-room suite. Share bathroom. Wood and coal stove. $37.50 per month.

OAK VIEW—Christy Way, bachelor and one-bedroom suites, available now. $65 to $70 per month.

MORAINE APARTMENTS—Two-bedroom suite available now. No stairs. $89 per month.

PARK LODGE—912 Heywood Avenue. Very spacious one-bedroom suite with bright room overlooking Beacon Hill Park. Electric stove, refrigerator, wired for TV. Available immediately, one-year lease. $90 a month.

PARK CREST APARTMENTS—Two-bedroom suite equipped with electric stove and refrigerator. Available March 1st. $90 per month.

Contact Rental Department
Ker & Stephenson, Ltd.
4-4127

40B FLATS and APARTMENTS TO RENT, FURNISHED OR UNFURNISHED

AVAILABLE THREE-ROOM SELF-contained basement suite with fireplace, and garage. Adults only. Phone 3-9824.

41 FLATS AND APARTMENTS WANTED, FURNISHED

WANTED TO RENT MAY 1, FURnished two or three-room apartment for young married couple. Phone Sgt. J. Johnstone, R.C.E. at 4-0047 between 6 p.m. and 7 p.m.

41 A FLATS AND APARTMENTS WANTED, UNFURNISHED

WANTED BY BUSINES GIRL, SMALL cosy self-contained suite with range. Fairfield. Not more than $50. Phone 2-1950, 6 p.m. to 7 p.m.

41 B FLATS AND APARTMENTS WANTED, FURNISHED OR UNFURNISHED

OAK BAY BACHELOR SUITE FOR lady. 4-3267.

42 HOUSES TO RENT, FURNISHED

COSY FOUR ROOMS, SUNNY, QUIET; Oak Bay, near sea, stores. Fawcett oil range and electric; excellent furnace. April 8 to October 31. $65. 2-2208, 1039 St. David.

LARGE BUNGALOW, FIVE ROOMS, oil heat, large grounds and trees, 10 minutes to town. Owner away four-five months. References required. Furnished. Box 2035, Victoria Press or phone 3-0529

FULLY FURNISHED MODERN FIVE-room bungalow for rent for two months starting April 6. $65 per month. Box 309, Victoria Press.

WELL-FURNISHED SIX-ROOM HOUSE on one floor, near sea. Automatic heat. April to October. Reasonable to careful tenants. Adults. 4-6165.

OWNER WILL SHARE MODERN BUNgalow with quiet couple. 12 Gorge East. 4-3478.

FIVE-ROOM FURNISHED HOUSE TO rent. Box 310, Victoria Press.

FULLY FURNISHED MODERN BUNGAlow, Oak Bay, April 15-August 1. 3-7410.

42A HOUSES TO RENT UNFURNISHED

TELEGRAPH BAY ROAD, BEAUTIFUL two-bedroom bungalow with scenic view of Straits. Spacious living room, dinette, modern cabinet kitchen, tiled sink, wired for electric range. Separate garage, oil heat. Attractive lawn and garden. Available April 1 until December 31. Rent $100 per month. Pemberton, Holmes Ltd., 4-8124, 1002 Government.

OAK BAY, SELF-CONTAINED UPPER duplex. Three rooms, kitchen and bathroom. Newly decorated. Automatic heating, hot water. Take couple and school age child. 4-7151, 10.30 a.m.-4.30 p.m. Sunday 4-9009.

DOUGLAS STREET. FOUR-ROOM BUNgalow. Available March 31. Children considered. Rent $60 per month. Pemberton, Holmes Ltd. 1002 Government Street. Phone 4-8124.

FIVE - ROOM MODERN BUNGALOW with hot-water heating. Call agents for particulars. J. H. Whittome & Co. Ltd. Phone 2-4255.

GORDON HEAD—4-ROOM BUNGALOW, $70 per month. No children. City—5-room modern bungalow. Full basement, $85 per month. Phone Leach & Sparks 3-4117.

TWO-BEDROOM BUNGALOW — HOT-water furnace, basement. Available March 16. $75 per month. Phone 4-6403.

SIDE-BY-SIDE DUPLEX. RENT $45.00. Phone 4-1582. Available March 16.

SAVE TIME AND ENERGY. SEE RENTALS UNLIMITED, 1216 Broad. 2-3544.

DUPLEX, TWO BEDROOMS, $75. PHONE 3-3007.

FERNWOOD AREA—Lower duplex. One bedroom. For occupancy April 1st. $60 per month.

ESQUIMALT—Modern two-bedroom duplex. Automatic oil heat. No steps. Available immediately. $90 per month.

FAIRFIELD — Spacious two-bedroom lower duplex for immediate occupancy. Heated and wired for electric stove. $100 per month.

FOUL BAY—Lower duplex, one-bedroom, living room with fireplace. Oil heat, stove and refrigerator. Available immediately $75 per month, including utilities.

Contact Rental Department
Ker & Stephenson, Ltd.
4-4127

Market More Merchandise for greater profits through Classified Ads. For an ad writer call 2-3131.

42 B HOUSES TO RENT, FURNISHED OR UNFURNISHED

ALERT SERVICE TRANSFER CO. LTD. When moving call us for fast, reliable service anywhere in B.C. Safe moving is our motto 3-4101 3-3569 149 Broughton Street

ARE YOU MOVING? LOCALLY OR long distance, get a free estimate from Jubilee Transfer, 3-3132.

FERNWOOD TRANSFER & STORAGE. "Your moving is our business." 9-1824.

JEEVES BROS., MOVING AND storage. Local and long distance. 3-9832.

43 HOUSES WANTED TO RENT FURNISHED

WE HAVE AN ENQUIRY FROM A VERY respected client arriving in Victoria on July 1 from Manila. Requires furnished house. View Royal or Colwood district. Must be fully modern. Required for July, August, September and October. Pemberton, Holmes Ltd. 1002 Government Street. Phone 4-8124.

43 A HOUSES WANTED TO RENT, UNFURNISHED

REQUIRED BY MARCH 31, THREE-bedroom home anywhere within short driving distance of city. Family of two small angel-like girls. Professional man employed by B.C. Power Commission. Will pay good rent for nice home. Contact J. N. Olsen at 2-2176.

WE ARE RECEIVING MANY CALLS for rentals. Charges reasonable. Hope Realty Ltd., 1203, Broad Street. 2-6246, Eves. 4-2856.

WANTED, FOUR OR FIVE-BEDROOM home in the Uplands, up to $200 a month. Please contact rental department. Hagar & Swayne Ltd. 4-0531.

GROUND - FLOOR TWO - BEDROOM apartment, duplex or house close in. Couple with boy, 6. 9-3613.

44 HALLS, STORES and OFFICES TO RENT

STORES AND OFFICES AVAILABLE for rent. Apply Model Sheet Metal.

45 MISCELLANEOUS TO RENT

SAVE MONEY, HAUL YOURSELF WITH light car trailer, $2.00 day. Hitch fit any car bumper. 2-4156.

STORES IN MODERN BUILDING
City Centre
Occupancy April 1st. Suitable for offices, retail stores, barber shop, etc. Private lane at rear. Heated. Reasonable rental rates on lease.
Contact Rental Department
Ker & Stephenson, Ltd.
4-4127

47 CARS FOR SALE

QUADRA AUTO SALES
Pat Delaney 2-9837 Roy McGillivray
WEEK-END SPECIALS!!
'50 Pontiac Sedan. A1 $1,095
'49 Monarch Sedan. Radio, heater, white walls $995
'46 Chevrolet Sedan. Heater $645
'46 Monarch Club Coupe. Heater $645
'49 Vanguard $445
'40 Buick Sedan. Radio, heater, immaculate $495
'40 Nash Coupe. Very clean $295
We Need Used Cars

NO DOWN PAYMENT
Corner Quadra and Johnson
1953 Austin Somerset. $995. $52 monthly.
1949 Chevrolet Sedan. $925. $48 monthly.
1948 Ford Sedan. $595. $31 monthly.
1950 Morris Minor. $485. $28 monthly.
1942 Chrysler. $445. $35 monthly.
1941 Dodge Coach. $375. $29 monthly.
1939 Hillman Sedan. $165. $13 monthly.
1951 Chevrolet Powerglide $1,275.
ART'S CAR SALES
Corner Burnside and Harriet

1953 HILLMAN DE LUXE SEDAN; ONE owner, low mileage; $1,295. 1949 Hillman, 17,000 miles; a little dandy; only $695. 1950 A-40 Austin, radio, heater; a good, clean car; only $795. Carnation Motors, 2978 Douglas Street. 3-4023.

1950 AUSTIN A-40 SEDAN, GREY, economical, heater, $650. 1954 Vanguard De Luxe Sedan, 8,000 miles, heater, excellent condition throughout, $1,295, both licensed, terms, private, Oak Bay. 2-0395.

'48 PLYMOUTH SPECIAL DE LUXE sedan; radio, heater, fog lights, backup lights and other accessories; in first-class condition throughout; $795. 2-2670, 1144 Chapman Street.

1953 CUSTOMLINE FORD CLUB Coupe, 1955 license plates, underseal, back-up lights, turn indicator. Low mileage, good condition. Phone 2-9077 after 5 p.m. and all day Sunday.

1951 MERCURY HALF-TON PICKUP; 1950 Ford five-passenger coupe, $995; 1948 Chevrolet sedan, $895. Horwood Brothers Garage, Government and Herald Streets. 3-4021.

IF YOU WANT THE COMFORT AND reliability of a new car, I have a '41 De Soto sedan; new engine and fully equipped; $550. 4-4382.

ONE '46 DE SOTO SEDAN, FRONT FENders and grill damaged, radio and license, $350. Sandy's Auto Wrecking, 1023 View Street. 3-7521.

AUSTIN 40. PERFECT CONDITION, low mileage. Color beige. Can be seen and tried by appointment. $1,000. Suite 6, Seaview Apts. 2768 Satellite Street.

OWNER LEAVING CITY, MUST SELL immediately. 1948 English Standard motor, tires good, heater. 1955 license, $150. Call Herb, 4-2233 after 7 p.m.

1938 AUSTIN 7, NEW METALLIC PAINT. First class mechanically, ideal 2nd or 3rd car. $95. Phone 2-2033. 53 Regina Avenue.

USED TRUCKS FOR SALE. 1947 FORD Panel, ½ ton. Also International Panel ½ ton. As is, where is. Contact C. E Trigg, 3-4138.

1948 OLDSMOBILE "6" DE LUXE CLUB Coupe. Immaculate condition. Radio, heater. Standard transmission. Only $875. Private. 4-3679.

WANTED
I have $300 cash for car. Coupe preferred. No dealers please. Phone 3-4736 or 120 Obed Avenue.

1946 PONTIAC SEDAN IN VERY GOOD condition. Heater, tires excellent. Two new Suburbans. 1955 license. $695. Phone 4-4647.

1950 ANGLIA, PRICED TO SELL. MOtor good, new battery, $325. 3-5493. 1189 Newport, Apt. 2.

ONE '46 CHEV. PICKUP, ONE '34 FORD pickup. Sandy's Auto Wrecking, 1023 View Street. 3-7521.

1951 METEOR DE LUXE SEDAN. Radio, heater, one owner, 22,000 miles. $1,295. Easy terms. 2-2707.

1940 WILLYS SEDAN. HEATER, VERY good condition, '55 plates, $135. 2-0747 or 1109 View Street.

1949 OLDSMOBILE. HYDRAMATIC drive. Radio, heater. Call 8-3379 after 5 or Saturday or Sunday.

1950 PLYMOUTH SEDAN, 34,400 MILES, excellent condition, four new tires, new battery. Phone 2-3011 evenings.

AUTOMOBILES FINANCED
Low Rates — Long Terms
MILLER & CO., 1006 GOVERNMENT ST.

1939 FORD, FAIR CONDITION, BEST offer. 189 Maddock West, rear, 5 to 10 p.m.

1950 MORRISS MINOR, HARD TOP, radio and heater; good condition. 2-0998.

1950 MERCURY CONVERTIBLE IN first class condition, 9-3889. 4260 Quadra.

'40 PONTIAC SEDAN, NEW REBUILT motor, '55 license, $350. 2-2244.

1941 CHEV. FOR SALE, FOUR-DOOR. Make an offer. 3936 Douglas.

1952 AUSTIN SOMERSET—LOW MILEage, good condition. May finance. 3-9157.

1947 FORD. A1. NEW PLATES, $500. 2017 Cameron Street.

1954 ZEPHYR, 12,000 MILES, RADIO, heater. Good condition. $1,750. 2-2353.

1947 STUDEBAKER. LIKE NEW. $795. 7-1027

1940 FORD TUDOR. MOTOR EXCELlent. Car generally good. 4-6141.

1950 MORRIS MINOR. GOOD CONDItion, with heater. $550. 3-3567.

LOUIS NELSON
810 Johnson St., 3-6113, 827 Pandora
"Your Vanguard-Triumph Dealer"
53 VANGUARD SEDAN. Fully guaranteed $1295
52 CHEVROLET 5-PASS. COUPE Good shape $1095
52 KAISER VIRGINIAN. Reduced $300 to sell $1295
50 HILLMAN SEDAN. Excellent throughout $695
48 HILLMAN MINX. Good and clean $295
We need good moderately priced used cars. We promise highest trade-in prices on our 1955 Vanguard Sedan at the low price of $1,895 equipped or on our Triumph TR 2 at $2,595 equipped.

47 CARS FOR SALE

A GOOD DEAL AND A GOOD DEAL MORE AT
EMPRESS MOTORS
PAYMENTS START APRIL 18

FORT ST. SPECIAL
49 CHEVROLET 2-DOOR SEDAN. Heater $795
51 DODGE CORONET SEDAN. Automatic drive. Radio, heater $1595
50 PONTIAC CHIEFTAIN, radio, heater $1295
50 PONTIAC TWO-DOOR SEDAN. Heater. Color blue $1195
50 DODGE SEDAN. Heater. Color green $1195
53 PONTIAC DE LUXE SEDAN. Radio, heater, nylon seat covers $1895
53 CHEVROLET 2-DOOR SEDAN. Heater, nylon seat covers $1695
53 DODGE CORONET SEDAN. Automatic drive. Heater $2395
52 MONARCH SEDAN. Radio, heater $1995
54 BUICK ROADMASTER. Dynaflow. Radio heater, power steering, power brakes $4195

QUADRA ST. SPECIAL
49 MERCURY SEDAN. Heater. New paint $995
49 DODGE CLUB COUPE. Heater, new paint $1050
47 PONTIAC 5-PASS. COUPE. Green $795
47 FORD SEDAN. Green $550
48 PONTIAC SEDANETTE. Radio, heater. Black $895
47 CHEVROLET SEDAN. Heater, blue $695
51 CHEVROLET POWERGLIDE. Radio, heater, two-tone sun gold and ivory $1495
49 OLDSMOBILE SEDANETTE. Heater $1195
47 MERCURY 5-PASS. COUPE. Heater $695
47 MERCURY SEDAN. Heater $550
49 FORD SEDAN. Heater $995
46 FORD COACH $450
40 BUICK SEDAN. New paint, tires $300
40 CHEVROLET COUPE. Exceptional condition $395

ENGLISH CARS
53 AUSTIN SEDAN. Heater. Beige $1295
54 VAUXHALL "4" Heater $1595
54 CONSUL SEDAN. Heater. 7,000 miles $1595
52 HILLMAN. Radio, heater. Color green $995
51 AUSTIN SEDAN. Heater $795
51 HILLMAN SEDAN. Heater $795
46 HILLMAN $150
38 AUSTIN $125
47 MORRIS $250

TRUCKS
47 MERCURY ½-TON PANEL $450
46 G.M.C. ½-TON PICKUP $475
51 G.M.C. ½-TON PANEL $1095
47 CHEVROLET 2-TON $395
50 G.M.C. 1-TON PICKUP. New motor $1295
40 FORD ½-TON PANEL $200
52 CHEVROLET ½-TON PANEL. Side windows $1195
39 INTERNATIONAL PANEL. Side windows $150
53 FORD ½-TON PICKUP $1350

EMPRESS MOTORS
Fort at Quadra
2-7121
FOR A GOOD DEAL AND A GOOD DEAL MORE

VALUES!
Nobody Undersells Gladwell's
1949 Pontiac Chieftain Sedan $1095
1948 Dodge Custom Sedan $799
1946 Chevrolet Sedan $400
1935 Ford Sedan $65
TRADE UP—TRADE DOWN
GLADWELL MOTORS LTD.
PANDORA AT QUADRA 3-2111

SPEEDWAY
Volkswagen Sales and Service
PRICE CHALLENGERS
1951 Buick Estate Wagon, radio, heater, Dynaflow $3295
1951 Chevrolet Sedan, heater, customized $1245
1950 Chevrolet Sedan, radio, heater $1095
1947 Chevrolet Aero Sedan, radio, heater $795
1948 Dodge Sedan, heater $795
1951 Fargo ½-Ton Pickup, one owner. Top shape $895
Speedway Motors
Used Cars
848 JOHNSON ST. (Below Quadra)
4-3524.

TRANSPORTATION SPECIALS
1936 Dodge Coupe.
1939 Ford Coupe.
1931 Model A Pick Up.
1950 Standard Vanguard.
We also have a good selection of used cars and trucks to fit all needs.
MOONEY & SONS
938 Fort St. 3-4177

CARROLL RIGHTER'S ASTROLOGICAL FORECAST

SATURDAY, MARCH 5, 1955

ARIES (March 21 to April 19) — Using this first day of week to get down to fundamental needs in food, diet, clothing, pets, gardens, plants, health, serving others brings added well-being that suits you. Plug away.

TAURUS (April 20 to May 20)—Use every spare moment to improve your personal charm at beauty parlor, barber shop or with whatever treatments bring out your magnetism. P.M. have fun. Be happy.

GEMINI (May 21 to June 21)—Applying broom, vacuum cleaner, cleansing fluids, etc. vigorously at home, or arranging for others to do this makes your residence more attractive, saves wear and tear on furnishings. Do your job conscientiously.

CANCER (June 22 to July 21)—Get out early, doing errands, all odd jobs as well as conferring with business contacts, kinfolk, neighbors, considering way you want future channeled. Fix car, sign contracts, wind up correspondence. Be very active, busy.

LEO (July 22 to Aug. 21) —This is your day to bring those big policies which appeal to a really workable basis so you have more money, assets, resources. Systematize your budget to provide extra for pleasures.

VIRGO (Aug. 22 to Sept. 22) — Now you can look directly at yourself, decide how, when, where you can improve health, appearance, social contacts. P.M. get off with congenial chums and enjoy yourself.

LIBRA (Sept. 23 to Oct. 22)—You like every single item or particular just right, and this is the day to keep busy, together with intimates, at little things that seem unimportant but which give final touch for charm, efficiency, perfection.

SCORPIO (Oct. 23 to Nov. 21)—Now you have some pretty expert friends who will join with you in making your dreams come true. However, don't indulge in flights of fancy, but be very basic and you find problems dissolve and all's unusually right.

SAGITTARIUS (Nov. 22 to Dec. 21—Now you can talk over any lack of well-being you feel, sense, have in wordly matters. Your credit can be enhanced, your popularity restored, your job better done by following suggestions given you.

CAPRICORN (Dec. 22 to Jan. 20)—Study newspaper, other data available early to get advice you need for making your goals more easily yours. Making new contacts aids greatly. Be good to long-time admirer by backing his plan, too.

AQUARIUS (Jan. 21 to Feb. 19)—Studying every cent of your income, outlays given you at last right slant where you are headed in material matters. Then you can arrange with co-workers, money wizards, any improvements. P.M. enjoy romance.

PISCES (Feb. 20 to March 20)—This is day when it's easy to get together with others; they will talk out with you whatever joint arrangements require meeting of minds. This can take place today. Be specific.

IF YOUR CHILD IS BORN MONDAY . . .

Today's child is one of those interesting youngsters who will have a great deal of activity in all dealings with others. A course in personal relations, psychology, or the social service vocations would be good to bring out this talent for aiding others with their problems which is so strong a part of your offspring's nature. Always teach your child not to be subjective, that a highly personal attitude is likely to repel persons, whereas thinking of them brings out all the sweetness, capabilities in this youngster's make-up.

47 CARS FOR SALE

WHERE USED CARS COST LESS
1951 STUDEBAKER CHAMPION SEDAN— Two-tone $1195
1947 PONTIAC TWO-DOOR SEDAN $795
1953 METEOR SEDAN— Looks like new $1895
1946 PACKARD SEDANETTE. Two-tone $995
1951 HILLMAN SEDAN $795
1948 HILLMAN SEDAN $395
1952 CHEVROLET COUPE $1395
1953 CHEVROLET ½-TON PICK-UP. 8,000 miles. Price $1295
1954 HILLMAN SEDAN— Run only 3,800 miles $1495
JAMESON MOTORS LTD.
740 BROUGHTON ST., VICTORIA, B.C.
4-8353.
Night phones 3-0910 2-9997

FIRST ANNIVERSARY SALE
37 CHRYSLER SEDAN. Heater $199
38 FORD COUPE. Good shape $300
50 AUSTIN A-40 SEDAN. Heater $750
52 MORRIS MINOR CONVERTIBLE. Heater $750
48 CHEVROLET SEDAN. Heater $795
51 VAUXHALL VELOX. Heater $1050
51 M.G. TD ROADSTER $1295
AND MANY MORE
BRITISH AUTO CENTRE LTD.
Victoria's Leading English Car Dealers. Morris—M.G.—Vanguard—Triumph
971 YATES 2-8141
Open evenings till 9 p.m.

ANYTHING you don't need? Sell it for cash through Classified Ads.

47 CARS FOR SALE

NATIONAL MOTORS LTD.
YOUR FORD DEALER SINCE 1909
LOWEST PRICES IN TOWN
TODAY'S SPECIAL
53 METEOR TUDOR. Air conditioner, two-tone blue and white. A1 $1595
55 DODGE MAYFAIR SEDAN. Heater. Automatic. Two-tone green and white. White walls, turn indicators, 1,400 miles. Save $400 $2895
53 MONARCH SEDAN. Air conditioner. Automatic transmission, two tone, White walls, turn indicators, one owner $2350
53 CHEVROLET SEDAN. Heater $1695
52 PLYMOUTH TUDOR. Heater $1595
53 CONSUL SEDAN. Heater $1295
50 STUDEBAKER SEDAN. Heater $1095
49 FORD SEDAN. Radio. Heater $995
46 FORD SEDAN. Heater $495
46 PACKARD SEDAN. Radio, heater $895
39 CHEVROLET TUDOR. Heater $195
42 PLYMOUTH TUDOR. Heater $395
Open Evenings Till 9
4-8177 819 YATES ST.

Esquimalt Service
COR. ADMIRALS AND ESQUIMALT
3-5651
1955 DODGE. Brand new $2795
1952 METEOR. Radio, heater $1595
WE TRADE UP OR DOWN

MOONEY & SONS
938 FORT ST. TELEPHONE 3-4177
We sell all makes of used cars and trucks cheap
Open evenings to 8 p.m.

SIDE GLANCES By GALBRAITH

"Will you lend me that extra ten I need for the dance, Mom? If I asked Dad it might be bad for his gout—and me, too!"

47 CARS FOR SALE

WILSON MOTORS
SPRING AHEAD!
TIME TO BUY A WILSON SPECIAL
'53 CADILLAC SEDAN, power steering, radio and heater $4495
'51 CADILLAC SEDAN, Hydramatic, radio and heater $3095
'54 CHEVROLET CONVERTIBLE COUPE, heater $2995
'53 OLDSMOBILE 2-DOOR, Hydramatic, radio and heater $2695
'54 CHEVROLET SEDAN, Power Glide, Power steering, heater $2575
'53 MERCURY SEDAN, Automatic transmission, radio and heater $2395
'54 CHEVROLET SEDAN, Power Glide $2245
'54 CHEVROLET SEDAN. Heater $2145

NO MONTHLY PAYMENTS 'TIL THE MIDDLE OF APRIL
'53 PONTIAC SEDAN, Laurentian. Heater $1995
'53 PONTIAC COUPE, Radio and heater $1835
'51 CHRYSLER SEDAN, Windsor. Radio and heater $1795
'54 CHEVROLET SEDAN $1995
'53 CHEVROLET 2-DOOR. Heater $1695
'53 DODGE SEDAN. Heater $1645
'53 CHEVROLET SEDAN. Heater $1695
'53 CHEVROLET SEDAN. Radio and heater $1595
'50 OLDSMOBILE SEDAN "88". Hydramatic. Heater $1595

SAVE $100
RED SPOT SPECIAL
1950 CHEVROLET COUPE — With radio and heater, two-tone green. Now only $1045
'53 METEOR SEDAN. Heater $1595
'51 KAISER SEDAN. Heater $1575
'52 FORD SEDAN. Radio and heater $1445
'51 CHEVROLET SEDAN. Heater $1345
'52 CHEVROLET SEDAN. Heater $1345
'51 PONTIAC SEDAN. Heater $1345
'51 CHEVROLET COUPE. Heater $1345
'50 PONTIAC SEDAN. Radio and heater $1295
Victoria's Busiest Dealer
Wilson Motors
Yates at Quadra
3-1108
Chev. - Olds. - Cadillac

PLIMLEY'S LTD.
Dealers in fine merchandise for 61 years
Continue their well-known policy of reconditioning used cars.
THERE MUST BE A REASON FOR THE STEADY INCREASE IN USED CAR SALES
THE REASON IS BETTER BUYS AT BETTER PRICES
The confidence of the buying public is the ultimate goal.
WE HAVE IT
54 AUSTIN SOMERSET SEDAN $1495
54 AUSTIN SOMERSET SEDAN $1525
54 AUSTIN SOMERSET SEDAN $1525
54 MORRIS OXFORD SEDAN $1545
54 VAUXHALL "6" SEDAN $1695
53 VANGUARD VOYAGEUR $1445
53 ZEPHYR SEDAN $1535
52 AUSTIN A-70 SEDAN $1215
52 AUSTIN A-40 SOMERSET SEDAN $1095
52 HILLMAN MINX SEDAN $995
51 AUSTIN A-40 DEVON $695
AS-IS SPECIALS!!
40 CHEVROLET SEDAN $395
37 PONTIAC SEDAN $195
38 BUICK SEDAN $150
41 PONTIAC SEDAN $175
36 CHEVROLET SEDAN $95
THOMAS PLIMLEY LIMITED
1010-1020 Yates 2-9121

BEST BUYS
1952 FORD ½-TON PICK-UP $1195
1948 HILLMAN SEDAN $595
1947 AUSTIN SEDAN $395
1951 KAISER SEDAN $1595
1950 AUSTIN SEDAN $695
1949 AUSTIN PANEL DELIVERY $450
MASTERS MOTOR CO. LTD.
815 View Phone 3-3541

1954 Championship Stock Car
FOR SALE
HOLDS No. 1 POINT STANDING
$250 Motor Equipped. Ready to Run
PRICE $300
PHONE 4-6593

47 CARS FOR SALE

YOU LUCKY PEOPLE!!
J. M. WOOD OFFERS ANOTHER LIST OF FINE USED CARS
AUSTINS
47 SEDAN "10". Heater $375
50 COUNTRYMAN A-40. Heater $795
52 SEDAN A-40. Heater $895
53 SEDAN SOMERSET. Heater $1395
53 CONVERTIBLE. Heater $1345
CHEVROLETS
51 CLUB COUPE. Heater. Seat covers $1245
51 SEDAN. Heater. Seat covers $1299
52 TUDOR. Heater $1595
Written Warranty
Fully Reconditioned
CHRYSLERS
47 COUPE ROYAL. Radio, heater. '51 motor $875
48 SEDAN ROYAL. Heater $995
52 SEDAN WINDSOR. White walls $2195
DE SOTOS
52 SEDAN "6". Heater and whitewalls $2295
52 SEDAN FIREDOME. Heater $2495
53 SEDAN. Radio and Heater $2395
Deal With Confidence
DODGES
48 SEDAN. Heater $799
49 SEDAN. Heater $1199
50 SEDAN. Radio and heater $1299
51 CLUB COUPE. Heater $1349
52 CLUB COUPE. Heater, two-tone $1745
A Wood Used Car Is Good Used Car
FORDS
47 TUDOR. Heater. Seat covers $695
39 TUDOR $245
CHOICE OF ENGLISH CARS
54 ZEPHYR. Heater. 2,500 miles $1895
53 CONSUL SEDAN. Radio and heater. 10,000 miles $1495
53 HILLMAN SEDAN. Heater $1249
52 HILLMAN SEDAN. Heater $1095
49 HILLMAN SEDAN. Heater $695
1st Payment Not Until April 22nd
METEOR SPECIALS
49 TUDOR. Radio and Heater $995
53 SEDAN. Radio, heater, seat covers. A dream car. Only $1895
PLYMOUTHS
47 SEDAN. Heater $750
48 SEDAN. Radio and Heater $825
50 SEDAN. Heater $1249
52 SEDAN. Heater $1495
52 CLUB COUPE. Heater $1549
53 SPECIAL HARDTOP COUPE. Radio, heater $2195
TRUCKS
50 AUSTIN ½-TON EXPRESS $595
47 CHEVROLET ½-TON PANEL $745
48 CHEVROLET ½-TON PANEL $845
SPECIAL TODAY
1953 DODGE ½-TON EXPRESS. This is as new $1395
J. M. WOOD MOTORS
Dodge-De Soto Dealer
1033, 1061, 1101 Yates
Phone 4-7196
OPEN EVENINGS 'TIL 9

OLSON'S
PLUS BENEFITS
FREE! — FREE!
4 BRAND NEW TIRES
NEW BRAKE LININGS
REGARDLESS OF MILEAGE
On All 1953 Plymouths At the Amazing Low Price of
$1697
YATES St. SPECIALS
1952 Chevrolet Club Coupe, one owner two-tone beauty $1497
1951 Plymouth Sedan, beautiful Monterey blue $1397
1950 Pontiac Club Coupe, very nice condition $1297
1950 Olds "88" Sedan, custom radio, air conditioner, the famous V-8 of General Motors, hydramatic transmission $1497
3 KLUNKERS
For the Price of One
1939 NASH
1938 DODGE
1936 PLYMOUTH
THE 3 FOR $194.82
We Trade—We Finance
Open Till 9.30 P.M.
OLSON'S
Your Chrysler - Plymouth - Fargo Dealer
1036 Yates 3-5512, 4-1147

MIDTOWN AUTO SALES
951 YATES STREET 2-2241
1946 Chev. Sedan, mechanic's special. Full price $395
1951 Olds. "88" Sedan, fully equipped, beautiful condition $1795
WE TRADE UP OR DOWN
See Earl Warholm or Norm Ware
Open 9 a.m. till 9 p.m.

47A TRUCKS and TRAILERS FOR SALE

DIAMOND T LOGGING TRUCK, Hayes, 13-ton trailer, 9.00x20 tires. 3-0841.

27 - FOOT HOME TRAILER, $1,695 Phone 8-2525.

FACTORY BUILT TEAR-DROP TRAILer, $300. 4-6885.

47 B PARTS, TIRES and ACCESSORIES

WRECKING 1949 MERCURY THREE-ton, steel box, hoist, etc. All parts for sale reasonable. 4-6090 anytime.

PARTS FOR YOUR CAR. TRY DAVID Street Auto Wreckers. 526 David Street 2-9879.

WE CARRY A COMPLETE LINE OF International mufflers. Sandy's Auto Wrecking, 1023 View Street, 3-7521.

47 B PARTS, TIRES and ACCESSORIES

WHILE THEY LAST, NEW GOODYEAR tires, 600-16, $14.95; 670-15, $15.95. Gavin Jack, 1317 Quadra Street. 3-0441.

CLARKE'S AUTO PARTS, 3213 DOUGLAS Used parts for cars and trucks. 3-8041.

VIC WEST AUTO WRECKERS, 214 Dundas. 3-8233. Evenings, Sundays, 4-4327

YES! NEW TIRES HAVE GONE UP!
SO TRY RETREADING!
Did You Know the Following?
1. Goodyear retreads will give you the same mileage as a new tire?
2. You can put a retread on your car for half (½) the price of a new tire?
3. Over 75% of the heavy trucks run on retread?
You are welcome to come and see our retreading equipment.
The Finest In Western Canada
VICTORIA TIRE LIMITED
Government at Herald 2-6184

SPECIAL ! !
Brand new 8-tube custom radios to fit 1953-54 Plymouth and Dodges. Regular $120, to clear, $75 each.
Parts Department
OLSON MOTORS LTD.
1060 Yates Street 4-1144

TRUCK FLAPS
March 1
TRUCK FLAPS HAVE ARRIVED
ORDER YOURS NOW
Special, $6.50 Pr.
DICKINSON & DUNN
ON ARENA WAY

New 12-Volt Acme Fiberglas Batteries
$23 Each
TWENTY-FOUR MONTHS GUARANTEE
Six-Volt Acme Batteries $11.50
FRANCIS BATTERIES & TIRES LTD.
1412 Quadra Street Phone 3-7033

47 C AUTO REPAIRS and SERVICE

RADIATOR SERVICE AND REPAIRS, expert, economical, fast! See Wilson Motors, Yates at Quadra.

MOONEY'S AUTO BODY SHOP. 3-4177. Complete collision repairs, painting, etc.

MOTORISTS
DRIVE IN TODAY
AND LET US CHECK
COOLING SYSTEM
LUBRICATION
STEERING - BRAKES
SAFETY CHECK
MOTOR TUNE - UP
IGNITION SYSTEM
Our Prices Are Right
Service Guaranteed
MORGAN AND TUCKER
The Motor Specialists
YATES AT QUADRA
PHONE 3-9541

EXPERT AUTO REPAIRS
30 YEARS' EXPERIENCE, GUARANteed jobs. Free estimates. Speedometer and wiper repairs. Chet Dowman. 734 Johnson 3-1411.

47D AUTO FINANCING and INSURANCE

INSURANCE ALL CLASSES. J. W. Buckler Agencies, 1006 Gov't. St. 3-2144.

Automobile Financing
Auto Loans
Monthly instalment plan financing of automobiles, household appliances, furniture and commercial equipment. Money-saving rates on direct auto loans. Life insurance up to $1,500 at no extra cost. Generous terms, quick decisions.
Island Finances Limited
1112 Broad Street Phone 4-6831

49 BOATS and MARINE FOR SALE and WANTED

1955 BOATS AND ENGINES NOW ON DISPLAY
The 22-ft. Bryant Voyager and the 20-ft. raised-deck Bryant Cruiser now featured in our Showroom. First of their kind in Victoria.
Another first in Victoria—the 1955 all-fiberglass 16-ft. HARDTOP "BELL BOY" with moulded-in colors. SEE THESE OUTSTANDING FIBERGLASS BOATS TODAY.
JUST ARRIVED! The 1955 GLASSPAR all-fiberglass boats on display in the 8' 6" dinghy, the 9' 8" planing-type dinghy and the 12' 6" Balboa model with fiberglass deck. The Balboa can be used with any sized outboard. Other models available up to 21 feet. All with moulded-in color.
1955 GRAYMARINE ENGINES now available—and on display the Model 620 which develops full 60 h.p. at the low price of $860, complete with instrument panel. GRAYMARINE engines available from 16-h.p. to 190-h.p. in wide range of options.
See us for GRAYMARINE PARTS AND ENGINES—WE ARE THE FACTORY-APPOINTED DEALERS FOR VANCOUVER ISLAND.
1955 JOHNSON OUTBOARDS from 3 h.p. through 25 h.p. NOW IN STOCK. ALL MODELS QUIET AND VIBRATION-FREE.
Full stocks also of chrome boat hardware, steering wheels, navigation lights, compasses, clocks and barometers, manual and electric windshield wipers, marine toilets, boat cushions, life jackets, boat seats, anchors, nylon rope and other boating accessories.
SEE US TODAY
CONVENIENT TERMS
ANGUS MARINE SALES & SERVICE
220 Douglas Street 4-7431

6' 7" FIBREGLASS TENDERS $214
12' Aluminum Boats $425
12' Fibreglass Boat $395
Marine hardware, paints, Mercury motors, Triple "C" anti-fouling.
SURFACING PRODUCTS
821 Fort Street 2-1928

E.G. BOAT CEDAR—YELLOW CEDAR, oak ribs, rough spruce oars, extra long panels of marine plywood, complete materials for 12-foot, 110 lbs., Moppet outboard boat, $79.50.
BUILDERS SASH & DOOR LTD.
350 Garbally Road 2-3171

WILL PAY CASH FOR 18' BOAT IN good sound condition. Must have weather shelter. Suitable for outboard motor not essential. Phone 9-1029, after 6 p.m.

GRAY MARINE KERMATH, B. & S. Wisconsin, Clinto engines. May be purchased without a down payment.
VICTORIA MARINE WORKS
2007 Government St., 3-8816. Night 3-3893

WANTED—5 H.P. OUTBOARD ENGINE, year 52, 53, 54. State make, condition and year with price cash. Box 312 Victoria Press.

CHRYSLER MARINE DEALERS MERcury outboards
130 Kingston Street, 2-5813
ORR MARINE DISTRIBUTORS

NOW IS THE TIME TO GET BOAT FITtings rustproofed and plated at V.I. Plating, 1009 Blanshard.

$100 OFF 5½ H.P. EVINRUDE OUTboard, perfect running order. 4-3903.

49 BOATS and MARINE FOR SALE and WANTED

ASBESTOS

Wrap up that noisy broken exhaust pipe or muffler and protect those heat blistered walls with asbestos.
We have a complete stock of asbestos in all forms—rope, cord, tape, sheet cement, cloth, paper, wicking and packing.

Ship Chandlers (McQuade's) Ltd.

"Down at the Bottom of Yates"
With a Lifebuoy in Every Window.

BOAT LUMBER—YELLOW CEDAR—MAHOGANY WELWOOD GLUE.
Long lengths marine plywood.
KEELS RIBS STEMS

R. A. GREEN LUMBER CO. LTD.
Douglas Street 4-3613

51A MORTGAGE LOANS

FUNDS ON HAND AND IMMEDIATELY AVAILABLE FOR MORTGAGE LOANS
Large and small amounts, low interest; quick decisions, repayments to suit, reasonable charges; mortgages and agreements purchased.
P. R. BROWN & SONS LIMITED
"Serving Victoria for over 50 years"
1112 Broad Street Phone 4-7171

APPLICATIONS FOR LARGE OR SMALL mortgages appreciated. We specialize in refinancing; also purchasing mortgages and agreements. Don Smith, Financial Survey Ltd., 1324 Government Street 4-9305.

WE BUY AND SELL FIRST MORTgages and agreements for sale. If you wish to sell, contact H. Lloyd at Lloyd's Real Estate and Insurance Agency, 810 Courtney Street. Phone 4-3611 or 3-2153.

MORTGAGE AND BUILDERS' LOANS arranged. Agreements bought, sold or exchanged. Building estimates given. Hope Realty Ltd., 2-6246, evenings 4-2856, 8-1655.

LIMITED AMOUNT OF MONEY AVAILable for small second mortgages. Don Smith of Financial Survey Ltd., 4-9305

52 WANTED TO BORROW

INVEST IN THESE
WELL-SECURED MORTGAGES
First, $2,250—$6,500 value, 7%, $45 per month. Three years.
First, $4,000—$6,500 value, 7%, $60 per month. Five years.
First, $10,000—$30,000 value, 7%, $125 per month.
First, $12,000—$35,000 value, 6½%, $100 per month. Ten years.
Chattel mortgage, $3,500, $750 bonus, 7%, $75 per month.
Call JOHN BLAIR
NORTHWESTERN SECURITIES LTD.
631 Yates Street 4-8045

WANTED—CLIENTS WITH LARGE OR small sums of money to invest in first mortgages at 6% and 7% interest, good monthly payments. Inquiries appreciated. Don Smith or W. S. Kirkpatrick, 4-9305; Financial Survey Ltd., 1324 Government Street.

53A TIMBER FOR SALE AND WANTED

WANTED TO BUY—FROM A SINGLE tree to a million feet or more of standing timber within 30-mile circle. Also logs felled, felled or bucked, or colddecked, or short or long logs delivered to our mill. Reward from $50 or over for information leading to purchase of timber or logs. Will pay up to $5,000 or more down payment on standing timber.
ATOM LUMBER CO. LTD.
210 Johnson Street West, 2-2249, 2-6621
Evenings, 2-4032

54 BUSINESS OPPORTUNITIES

FOUR-STAR AUTO COURT OF QUALity and value. Ten well-kept units designed for maximum earnings the year round. Last year net profit over $8,000, plus a free home for the owners. Price $59,000 (half cash). Pemberton Holmes Ltd., 4-8124. Call L. J. Coltis, eves., 3-6346. 1002 Government Street.

A FURNISHED DUPLEX, FOUR ROOMS and bathroom to each suite. Basement, furnace, garage, laundry tubs. Near Victoria High School. Price $8,500. Half cash. Near offers invited. The Rosevear Company, 1115 Langley Street. Phone 4-6041.

MARINE ENGINES SUPPLY AGENCY and machine shop. Established business. Full price $15,000, plus stock. Terms. Call L. J. Coltis, 3-6346. Pemberton Holmes Ltd., 4-8124. 1002 Government St.

FOR SALE BY OWNER—EASY TERMS, lovely home, large garden. With revenue $5,100 per year. Ideal for retirement. For information call 4-9715. No agents, please!

$17,900—STUCCO BLOCK, SIX SUITES, close in, 14%; $10,000 to handle. Box 1919, Victoria Press.

TWO-STOREY WOODWORKING PLANT, 30x50, including machines. Terms accepted. What offers. 9-4409.

54 BUSINESS OPPORTUNITIES

BOWLING ALLEY CHEMAINUS, V.I.

Circumstances beyond the owner's control make it imperative that this very desirable business MUST be sold at once. For the nine-month bowling season this business has shown a gross take of approximately $11,000, expenses approximately $4,000, leaving a net profit of approximately $7,000. The land, buildings, alleys, chattel, etc., are offered for immediate sale at the very low price of only $35,000
with some terms available. No reasonable offer will be refused.

Same Owner Also Offers at Sacrifice

APARTMENT BLOCK CHEMAINUS, V.I.

This building built in 1949 is situated on one of the main business streets, the building which has two stores on the ground level, and four suites plus two offices on the second level should have some alterations made to develop three 2-bedroom self-contained suites which should rent at $75 per month each. Suites and stores should bring a gross revenue of $4,500 annually. Expenses should not exceed $1,500 annually. Projected large industrial development should make Chemainus a very prosperous town.
Asking price only $25,000
No reasonable offer will be refused.
Both of above must be sold quickly.
For more information contact:
J. M. Chesman, 4-8124; eves., 3-4833.
K. R. Liss, 4-8124; eves., 2-5865.
$2,000 should take care of alterations.
These are Multiple Listings
PEMBERTON HOLMES LTD.
1002 Government Street 4-8124

1. SMART DOWNTOWN CAFE showing very good revenue. Well established. Excellent equipment and fixtures. Closed evenings and Sundays. Owner retiring from business. Reduced for quick sale to $4500

2. TRIPLEX containing one large lower suite with oak floors. Two smaller suites upstairs, each with bathroom. One extra lot. Oil-O-Matic heating. Close to schools and bus. Revenue $180 per month.
Price, terms $12,600

3. LICENSED INN
Overlooking Sea
ATTRACTIVE INN with old world charm combined with modern comfort. This small hotel contains six guest rooms with running water and hot-water heat. Situated on the sea. ALL-YEAR REVENUE. About one acre of property, 30 miles from Victoria. An excellent family business. OWNER WILL CONSIDER DUPLEX as part payment.
Price $39,500

FRASER BISCOE
576 Yates Street Phone 3-9413
Evenings, Mr. Beasley, Phone 3-2245

9-SUITE APARTMENT SELL OR TRADE

Select locality, panoramic sea views, nine self-contained roomy suites each with electric refrigerator and range, new General Electric hot water heating plant, location second to none. Will consider trade-in of one or two moderate-priced bungalows. Excellent returns, generous mortgage in effect. Good reason for selling.
Price $47,500
Mr. Cox, 3-7181; Res., 3-3814.

SWINERTON & CO. LTD.
620 Broughton Street 3-7181

SPECIAL
Trouble-Free Investment
MODERN STORE BLOCK SUPERIOR LOCATION PLUS EXTRA PROPERTY

This is a very well built large store block of seven stores (all on leases), with basements, in a location that is extremely busy and must expand in the future. Here is an investment that shows in excess of a genuine 10% plus trouble-free operation, as owner is only responsible for taxes, water and insurance. Full price, with terms $42,000
Mr. D. R. McADAMS, eves., 3-9803
BROWN BROS. AGENCIES LTD.
1125 Blanshard St. Phone 3-1183 - 3-1184

IT'S SO EASY.
To Place a Classified Ad.
Just Telephone 2-3131

54 BUSINESS OPPORTUNITIES

RANDALL'S LTD.

APARTMENT BLOCK
6 Suites, 4 Garages

New, stucco, ultra modern, automatic, oil heating, lockers, laundry rooms, electric stoves and fridges. All oak floors: monthly revenue over $500. Attractive and well located, Fairfield area.
Price $54,500

DUPLEX
Side by Side

Stucco, new, smart, featuring living room with fireplace, cabinet kitchen, dinette, two large bedrooms, utility room, package oil heating unit, all oak floors. This is one of the best and priced right at $16,800

AUTO COURT
5 Units

Just the right size to start in business. Five lovely units equipped with ranges and fridges and nicely furnished. Always full summer and winter. Clears $3,500 and you have your own living quarters. Room for expansion.
Terms. Price $27,500

TV
COMMERCIAL BLOCK

Top value for the price quoted. Stucco block, consisting of three stores and four large, modern, self-contained suites and two light housekeeping rooms; automatic oil hot-water heating. Gross yearly revenue over $6,100 with low operating costs. A secure investment. Very good terms. Price $39,700

2 ACRES
5-ROOM BUNGALOW

Quick possession, attractive home, living room, fireplace, dining room, electric cabinet kitchen, two bedrooms; Pembroke bath. Full basement, piped furnace. Two acres suitable for berries, bulbs or raising chickens. $3,500 handles. Seven miles out.
Price $10,500

BUILDERS — ATTENTION

Large 12-room solidly-built home, plus additional vacant lot adjoining offered for quick sale. Ideal location for apartment building just east of Cook Street. The structure on the property could probably be incorporated in a new building and should represent a saving on the consruction cost of the amount being asked for the property and building. Price, with some terms $12,000
Evenings: Mr. Davis 4-8614
Mr. Randall 2-5447

GEORGE RANDALL LTD.
1309 DOUGLAS ST. 4-8109

HOME IMPROVEMENTS
At Only
5¼%
Interest

N.B.
Under the new N.H.A. Home Improvement Loan you can now borrow up to $2,500 for house improvements or modernizing from your own bank! Repayment may be made over a five-year period—AT THE LOW RATE OF ONLY 5¼%.

EITHER WAY
Let us furnish the materials and do it yourself, or get our estimate for job complete.

DOWNTOWN CONVENIENCE FOR COMPLETE BUILDING SUPPLIES

PARKER JOHNSTON
LIMITED
1314 Broad
Phone 2-9181

BUSY FOLKS FAVOR
The Victoria Daily Times Classified Ads. for speedy action. Try them! Call 2-3131

55 EXCHANGE REAL ESTATE

SIX-SUITE CONVERSION FOR LOWER Mainland property. Box 267, Viltoria Press.

WILL TRADE A $640 APARTMENT-SIZE piano for a lot, Box 271, Victoria Press.

56 LISTINGS CANCELLED

2108 CENTRAL AVENUE IS EXCLUSIVE with F. N. Cabeldu Ltd., 3-7174.

HEY THERE

Duplex, 1472-74 Fort Street.
589 John Street.
1131 Colville Road.
3518 Calumet.
Sold by Stan Evans, Cliff Green and Johnny James of Western Homes Ltd.
Call us now. We need the listing of your house. 2-2157. Eves. 9-2182, 9-3759, 2-6515.

56A LISTINGS WANTED

LIST YOUR PROPERTY WITH B.C. Land & Investment Agency Ltd., 4-4115.

INVESTORS CHECK THIS NOW

Unequalled high investment return on this modern, well-built stucco and concrete apartment and store (nine units) block. In heart of fast developing, close-in community, with waiting list of tenants at present medium rentals. Only three years old, return is better than 16%. Unusual circumstances force this on market at knock-down price. $25,000 cash will handle (high mortgage available). Contact W. Bailey or P. Bailey at 2-8117 or eves. 3-3085.
NEWSTEAD REALTY LTD. 766 Fort St.

57 HOUSES FOR SALE

GORDON HEAD
Three sunny acres on a southern slope. This fine older residence with four bedrooms has been completely modernized to provide convenient living. It offers pleasant grounds, a den, large living room, dining room, electric kitchen, utility room, full basement, separate garage and automatic heat. Price $15,750.
Or with one acre, only $12,075

SEAFRONT
TEN MILE POINT
Over 200 feet of waterfront on cleared and natural grounds. Sheltered two-bedroom bungalow with panoramic sea view, large living room with fireplace, dining room, den and electric kitchen. Small basement with new automatic oil heating unit. Separate garage. Price, with terms $15,750
THE CANADA TRUST COMPANY
1130 Government Street
Phone 2-8111 Douglas Willard Res. 4-6048

OIL-O-MATIC HEATING
One of the best built bungalows in Victoria situated near Jubilee Hospital. Excellent bus service and close to shopping centre. The interior and exterior are in perfect condition and meticulously cared for. There is a very bright living room with fireplace. Two good bedrooms, sunshine kitchen, full basement. Drive-in garage with Oil-O-Matic furnace. The grounds are fully landscaped with permanent shrubs, rosebushes and small fruits. Back garden offers sheltered cement patio. Full price only $9,900. Phone J. B. Law, 4-7146 days, 9-3251 eves. Island Investment Co. Ltd.

EXCLUSIVE
Here's a good investment on a five-room bungalow, can be handled with $1,500 down. Full price $4,750. Less for cash.
Brand new home ready for occupancy within a month. All hardwood floors. Full basement, oil heated, $1,800 down payment, monthly payments $53. Full price $10,600. Built under the N.H.A. loans.
Eight lots for sale on main surfaced road in Esquimalt. Reasonably priced. Lloyd's Real Estate & Insurance Agency 810 Courtney St., Phone 4-3611 or 3-2153

DE LUXE ROOMING HOUSE. WIDOW must sell this large spacious residence situated in the high Fort Street area. This building has been rewired and all new copper plumbing installed, heated by new Oil-O-Matic packaged unit, newly decorated inside and out, a more perfect building for the above-mentioned purpose could not be found in the city of Victoria. Only $2,500 down at the very low price of $10,500. Mr. Gaunt or Mr. Clarke. Brown Bros. Ltd. and evenings, 9-3407.

$2,500 DOWN. REDUCED FOR QUICK sale. Owner must sell this beautifully constructed modern bungalow of five rooms with extra room and fireplace in basement, Oil-O-Matic heat. This is truly one of the cosiest bungalows we have in our books. Close in, close to school, bus and stores. Very few steps. Offered at the low price of $9,950. This bungalow could not be built today for less than $11,500. Mr. Gaunt or Mr. Clarke, Brown Bros. Agencies Limited; evenings, 9-3407.

CLOSE TO CITY CENTRE
"Near High and Central Schools"
A spotless bungalow, five rooms and bathroom, entrance hall, fireplace in living room, new built-in fixtures in kitchen, basement, garage, Oil-O-Matic heat. Exceptionally low taxes, early possession. Quiet location.
Only $6,250—Terms
First Payment $1,750—Balance Monthly
L. M. ROSEVEAR & CO. LTD.
1115 Langley Street Phone 4-6041

SUPPLEMENT YOUR INCOME
$2,000 Down $2,000
12-room revenue house. Comprising suites and housekeeping rooms. This house is in good condition inside and out. Automatic hot water, hot-air heat. Includes some furniture. Could be very easily converted to two five-room suites and one two-room suite. Full price $7,500. Exceptional terms. Contact W. E. Washington, 4-7146; eves., 8-1856.
ISLAND INVESTMENT CO. LTD.

DEAN HEIGHTS. Owners transferred. Beautifully constructed five-room stucco bungalow, built 10 years ago by master craftsmen. Large living room, fireplace; guest-size dining room, wall-to-wall carpet, twin-size bedrooms with wall-to-wall carpets, high grade oak floors, full basement, fireproof garage, beautifully landscaped lot. Five-room bungalows of this calibre are difficult to find. Asking price (with terms), $10,500. Mr. Gaunt or Mr. Clarke, Brown Bros. Ltd., and eves., 9-3407.

CUTEST COSIEST FIVE-ROOM BUNGAlow with no steps. This is the best we have ever seen. Located on paved street, sidewalks. Extra large lot, fenced. The whole place in perfect condition inside and out. You could look the city over before finding another little gem like this. Bargain for cash. ($4,000 handles). Full price $7,950. Mr. Gaunt or Mr. Clarke, Brown Bros. Agencies; evenings, 9-3407.

OAK BAY SPECIAL
$2,500 DOWN
Two-bedrom 12-year-old stucco bungalow. Large living room with fireplace, good-sized dinette, cabinet kitchen with oil stove, four-piece Pembroke bath, full basement with inside garage and furnace. This house has been fully decorated inside. Close to school and shopping area. Taylor Spittall. Call Mr. Dyson, 4-9308; evenings, 2-3669.

DUPLEX
$1,500 down buys this completely self-contained duplex in James Bay, three rooms and three-piece bathroom up, three rooms and bathroom down for owner or would be dandy investment. Full price $6,500. Call Johnny James or Cliff Green at Western Homes Ltd., 2-2157; evenings, 2-6515, 9-3759.

SIDNEY SPECIALS
Waterfront, five rooms, modern, lovely location, $9,500. Brand new, four rooms, one bedroom, garage, $5,100. Six rooms, three bedrooms, one acre. Handy to schools, $5,500. Very cosy, two-bedroom bungalow, two years, garage, $7,000. RAMSAY REALTY, Phone Sidney 200; evenings 2-0334.

ESQUIMALT ROAD
Three-Bedroom Family Home
Large living room, fireplace, kitchen-dining area, part basement, older type but well built. All for the low down payment of $1,250. Full price $5,850. Call Mr. G. Limb, 2-4255 - 2-7389. J. H. Whittome Co. Ltd., 1218 Broad.

A RED HOT BUY
Modern, five-room, full-basement home, in good part of city. $1,500 down and $70 per month. Act fast on this one. Phone Mr. Wright of Leach & Sparks, 3-4117, residence 7-2886; 1119 Blanshard Street.

ESQUIMALT — SEVEN-ROOM WHITE siding home, excellent condition, basement. Taxes $74. Clear title. One half cash or discount for all cash on $5,250. Jack Brown, 4-8124. Eves. 4-4976. Pemberton Holmes Ltd., 4-8124. 1002 Government Street.

FAIRFIELD BARGAIN — SIX-ROOM modern bungalow. Full price $9,800. $1,500 down. For inspection call now, C. Stretch, 4-8124; Eves. 3-4274. Pemberton, Holmes Ltd., 1002 Government St.

BRENTWOOD PROPERTIES
Country homes, seafront or sea-view lots, farms, modest homes. Contact Harold C. Cross, Sea Drive, Brentwood Bay. Phone Keating 102L.

NEW STUCCO HOME 2 BEDROOMS, full basement, large bright kitchen with bar, drive-in garage. Will take late model car as part down payment. Phone 7-2226 for further details.

FOUR-ROOMED HOME WITH BASEment, over three acres, for sale. Phone 8-2310 between 5 and 7 p.m. Easy terms. No agents please.

DEEP COVE CHALET ROAD, MODERN three-bedroom bungalow, Oil-O-Matic heat, beautiful view, $10,500. Owner. 7-2205.

OAK BAY, WILLOWS, LOVELY FIVE-room bungalow. Landscaped, fenced, Oil-O-Matic. Built-in features. Well insulated. Owner, 3-4331.

57 HOUSES FOR SALE

ESQUIMALT
Dockyard only two blocks. Cosy four-room cottage. Bathroom. Immediate possession. $1,500 down. Full price, $4,200. Call Mr. Kitto at Rithet Consolidated Ltd., 2-4251, eves., 3-1880.

FINE FAMILY HOME—FAIRFIELD
SIX ROOMS ON ONE FLOOR
Twin-sized bedrooms. Oil-O-Matic heat, full basement. Walking distance. $12,000 Terms. Apply Mr. Barlow, Hope Realty, 1203 Broad, 2-6246. Eves., 8-1655, 4-2856.

FOR SALE BY OWNER—SEVEN-YEAR-old stucco home, four rooms and full high basement. Situated close in, Saanich. $2,100 down, full price $7,300. Call owner, 2-6600.

$1,000 CASH
Esquimalt, seven rooms, revenue if required. Hope Realty Ltd., 1203 Broad Street, 2-6246; Eves. 4-2856.

OAK BAY UP-AND-DOWN DUPLEX. Two bathrooms, automatic heat. Price $11,900. Ask for Mr. Bennett, 3-4313. F. N. Cabeldu Ltd.

SIX-ROOM WATERFRONT HOME, automatic oil hot water. Full basement. Double garage. Bargain. Sid. 63R

FIVE-ROOM CEDAR SHAKE HOUSE Oil heat, no basement; two-mile circle. Dancaster district, $10,000. 3-5045.

FIVE-ROOM OIL-O-MATIC HOME, basement, Fairfield. H. W. Miller, 4-2022 evenings; Mrs. Clark, 9-3477.

TWO-YEAR-OLD, 5½-ROOM DE LUXE home, corner lot, Willows, N.H.A., private sale, $12,500. 2-8395.

BUNGALOW, NO STEPS, FOUR ROOMS, utility, car port, storage, oil heat. Owner, 2-7879.

OAK BAY—FOUR BEDROOMS TWO baths, oil heat, full basement; large lot; $3,000 down. 2-1685.

P. R. BROWN

& SONS LTD. EST. 1900
1112 Broad Street Phone 4-7171
Member Multiple Listing Bureau

LAKE HILL HIGH LOCATION
Reduced for Quick Sale

N.H.A.-built attractive five-room stucco bungalow, 10 years old. Has nice living room with fireplace, two bedrooms, bathroom and kitchen with dining space and wired for range. Part basement, hot-air furnace, attached matching garage with sun deck.
This is a snap. Price $7900
Please contact A. M. Millar, 4-7171; Evenings 7-1027

CHOICE LOCATION OAK BAY

$9500 - $9500

BARGAIN—Five-room bungalow, stucco. Living room 19x14, dining room, electric cabinet kitchen, two bedrooms, Pembroke bathroom. Full cement basement. Drive-in garage. YOU CANNOT GO WRONG HERE. PRICED DEFINITELY TO SELL. APPROXIMATELY half cash to handle.
Mr. MacFarlane, 4-7171, 4-8974

OAK BAY (NORTH)

$10,000—Five-room, seven-year-old stucco bungalow, including utility room off kitchen and a breakfast nook. A large finished bedroom or rumpus room with fireplace in basement, Oil-O-Matic heating. Some redecorating needed. Owner must sell quickly. Terms available.
Mr. Holms, 4-7171; Evenings 4-1005

"NEED A SMALL HOME?"

THREE COSY ROOMS and four-piece bathroom, attached garage, utility and fenced garden feature this seven-year-old stucco cottage off Burnside. $2,850 DOWN.
Full price $6350
Gilbert Nelson, 4-7171
Evenings, 8-3538

A. BERNARD

& CO. LTD.
629 FORT STREET
Phone 4-9335
MEMBER MULTIPLE LISTING BUREAU

CHECK THESE FEATURES AT THIS PRICE—$9950

High location in city, only ten years old, N.H.A.-built stucco, attractive outside appearance with trees, exceptionally well-built separate garage, economical hot-water heating, through hall, hardwood in main rooms, large living room with fireplace, good dining room. A bright efficient cabinet kitchen, glassed-in porch, two lovely bedrooms, smart four-piece bathroom. A spare room in the full basement. It is a really cosy home. Easy to keep clean.
EXCLUSIVE LISTING.
To view this home call Mr. Francis; evenings, 2-2349.

A MODERN HOME
Six Rooms on One Floor

This modern stucco home is located on Foul Bay Road. It has a through hall, large living room, with fireplace; guest-size dining room, splendid cabinet kitchen, three lovely bedrooms and first rate bathroom. There is a large utility room, a modern automatic oil hot-air heating plant. A spacious home on a corner lot. Breezeway to separate garage. Low taxes. About $5,000 cash required. Price $13,975
Ask for Mr. Francis, Eves. 2-2349

A BASEMENT SUITE

This comparatively new stucco bungalow has a comfortable three-room suite (rented) in the basement. The home has a through hall, a splendid living room with open fireplace, oak floors, an exceptionally nice cabinet kitchen, two pleasing bedrooms and a four-piece bathroom with colored fixtures. Hot-air furnace piped to all rooms. Price $8600
Call Mr. Francis, 2-2349

HICKS REALTY

LIMITED
1710 DOUGLAS STREET 2-5104
OPPOSITE HUDSON'S BAY STORE

DE LUXE FAIRFIELD HOME

(213-H). Lovely high location, sea view, automatic oil hot water heat. Wall-to-wall Wilton carpeting in living room, dining room and hall. Compact modern electric kitchen, two nice-sized bedrooms, four-piece Pembroke bathroom and utility. Electric range included. Fully insulated, low heating costs. Price $11,750
Mr. Beswick, 2-5104 anytime

REDUCED FOR QUICK SALE HIGH GORGE

(233-G). Ideal family home for the handy man. Large living room with fireplace, family dining room, cabinet kitchen, four-piece Pembroke bathroom and two bedrooms down. Upstairs are two unfinished bedrooms. Full cement basement, good terms and priced at only $8900
Mrs. Shanley, 2-5104 anytime

$1000 DOWN BALANCE MONTHLY CITY

(214-H). Drive past 1025 Clare Street, but please do NOT disturb the occupants. Older type four-room bungalow. Large living room with beamed ceiling and fireplace, two bedrooms and kitchen, three-piece bathroom, part basement. Hot air heat and drive-in garage. Price $5500
Mrs. Burbidge, 2-5104 anytime

LANSDOWNE SLOPE
$22,500

MODERN RANCH-STYLE BUNGALOW—This is without a doubt one of the nicest homes in this desirable district. Very convenient to schools and shopping centre. An exceptionally well-kept six-room family home. Built in 1949 with the best materials. Decorated throughout in modern pastel shades. It contains spacious sunken living room with fireplace. Nice size dining room with outstanding view. Large modern kitchen with nook. Den, satin finish knotty pine with fireplace. Colored fixtures in bathroom. Two excellent bedrooms — containing large closets. The basement is particularly nicely finished complete with recreation room with fireplace, extra bedroom, shower, toilet, etc. Two-car attached garage. Installed reel-type window screens. Sun deck off dining room. Sprinkler system in lawns.
Call 2-4595 for appointment. No agents, please.

GRAND HOME BUYS
In the Classified Section today! Whatever your home need, fill it by reading the Classified Ads.

57 HOUSES FOR SALE

RANDALL'S LTD.

OAK BAY — HIGH UP LANSDOWNE SLOPE

Ranch-type bungalow, high up on the slope, gives you a most entrancing panoramic view of Oak Bay, the Straits and Olympics. It features a large living room, picture windows, ultra-modern electric kitchen, plus dinette, through hall, two spacious bedrooms, utility room, full high basement, automatic oil heat, drive-in garage, only year old. Quick possession.
Price $18,000
Mr. Davis; eves., 4-8614.
Mr. Randall; eves., 2-5447.

OUT OF TOWN
$1500 DOWN

A wonderful buy, new, stucco, featuring modern electric kitchen, with plenty of cupboards, dining room, large living room, tile fireplace, two large bedrooms, Pembroke bath, all oak floors, basement, Oil-O-Matic furnace, separate garage. Truly a lovely home, 1,100 square feet. Price $9850
Mr. Davis; eves., 4-8614.

REVENUE
$154 MONTHLY

City, close in, walk downtown, two four-room suites, with baths, two singles, light housekeeping, revenue $154 monthly. Tenants pay own fuel, light and gas, all suites have ranges and light housekeeping rooms are furnished. $2,500 down and bargain priced at $8400

JAMES BAY

Five-room bungalow, large living room, dining room, two bedrooms and nice kitchen, separate garage, low taxes. This home is not an old house and is a very good buy. $3,500 down to handle.
Total price $6000
Mr. Bert Nex; eves., 4-4809.

ESQUIMALT VACANT
NEW

Six-room stucco bungalow. The best workmanship and materials throughout. Full high cement basement, oil hot-air heating, fireproof, drive-in garage, nice lot. A mortgage of $7,800, payable at $57 per month. This is a good home. Full price $11,500

CITY — CLOSE IN
$5450

Comfortable stucco bungalow, living room, large kitchen, Pembroke bath, no also smaller bedroom Pembroke bath, no basement, separate garage, attractive, neat and clean.
Price only $5450
Mr. Twamley; eves., 4-4490.

GORGE WAY
3 BEDROOMS

Stucco, semi-bungalow, Oil-O-Matic hot-water heating, living room, dining room, electric cabinet kitchen, three bedrooms, through hall, full basement, drive-in garage, low taxes. Low payments handle at $12,600
Mr. Grieve; eves., 9-4163.

GEORGE RANDALL LTD.
1309 Douglas Street 4-8109

NEWSTEAD'S

Member of the Real Estate Board and Multiple Listing Bureau

BEST BUY IN TOWN TODAY

Just a step from Jubilee Hospital is a modern stucco bungalow, four rooms, all spacious; and a finished room in the basement, too—a nurse would be glad to rent that. Automatic oil hot-air heating and every up-to-date convenience. Furthermore, there is a substantial 4½% N.H.A. mortgage on this property which should inspire you to phone Mrs. Esson at 2-8117 or eves. 3-4925. Don't miss this at $8950

EXCLUSIVE

½ ACRE OF SECLUSION
1,100 Square Feet of Family Comfort

Spacious living room with fireplace, through hall, two large bedrooms, walk-in closets; four-piece bath, large dinette, kitchen with bright modern cupboards and china cabinet. Partly-finished extra room in bright basement. This home is in immaculate condition. Paved driveway to attached garage, with patio. $2,370 will handle.
Low price $11,900
For appointment, phone Ed Clark at 2-8117; or eves. 3-1443

HIGH UNIVERSITY DISTRICT
A Better Class Home

New, N.H.A., 1,160 square feet, comprising living room, dining room, through hall, three bedrooms, four-piece Pembroke bath, full basement, oil heat. Oak throughout. 5¼%. $62 month P.I.T. Down payment $4,500.
Full price $15,000
Call Ed Clark at 2-8117 or eves. 3-1443

SUNNY and SPACIOUS
Exclusive — Not Expensive

In an unusual off-street Oak Bay location, this superb five-room contemporary bungalow is perfect for the retired executive. No steps. The most elegant interior both in design and decoration, and with a wealth of modern living aids. Three years old only. This will appeal to the exacting buyer wanting the best in location, style, convenience and price. $4,500 handles.
Price $11,850
See this at once.
We can't praise it too much.
Contact W. Bailey or P. Bailey at 2-8117 or eves. 3-3085.

VANCOUVER TRADE RICHMOND DISTRICT

Owner of new, modern rancher, $12,000, 20 miles from Vancouver centre for family home, Victoria, and shopping, up to $15,000
Ed Clark, at 2-8117 or eves. 3-1443

OWNER LEAVING CITY

This Oak Bay bungalow has to be sold during the next 10 days. The price has been reduced for quick sale, large living room with fireplace, good dining room, cabinet kitchen, two bedrooms and den, full basement with garage and good garden. Quiet and secluded, yet near to schools and bus. Where can you duplicate this in Oak Bay for only $10,800
Good terms. Call R. O. Ney at 2-8117 or eves., 4-5406 or W. H. McMahon at 2-8117 or eves., 7-1455.

NEWSTEAD REALTY LTD
766 FORT STREET 2-8117

THE B.C. LAND
& Investment Agency Ltd.

OUR 92nd YEAR IN REAL ESTATE
MEMBER MULTIPLE LISTING BUREAU

SEA VIEWS

And of the Olympics from this large seven-room rancher, situated first-class residential neighborhood, 1½ miles from city centre. Suit professional man. Four bedrooms. Playroom in basement. The fine living room, dining room and kitchen all have wide picture windows, commanding ever-changing views of sea and mountains de luxe kitchen, nook, utility room (wired for dryer), in immaculate condition, wide and deep lot, landscaped garden. We believe you'll like this home.
Price $21,00

BUILT FOR TWO

De luxe six-room stucco bungalow, situated Oak Bay surrounded by fine homes and commanding a delightful outlook, some of the special features are the mahogany doors and window frames and, also the floors are of mahogany, delightful living room with a vaulted ceiling, guest-size dining room, two twin-size bedrooms and a small one, colored bathroom fittings, very nice kitchen with large utility room, furnace room (no basement), hot-water Oil-O-Matic heat, beautiful lot, oak trees. Has just come on market.
Price $18,900
Call Mr. Bagshawe, 4-4115; eves., 3-2548.

ROCKLAND AREA—STUCCO BUNGALOW WITH SUITE

Located in a choice area within easy walking distance, this spacious five-room modern bungalow has a complete self-contained suite in the basement with its own entrance. Automatic oil hot-air heating and drive-in garage. Excellent value $13,500
Call Mr. Hope, 4-4115. Eves. 3-6924

B.C. LAND BUILDING
922 Government Street 4-4115
Member Victoria Real Estate Board

57 HOUSES FOR SALE

BOORMAN'S

(Member Multiple Listing Bureau)

UNOBSTRUCTED VIEW DALLAS-FAIRFIELD
$900 DOWN

If you have dreamed of having a full panoramic view of the straits and mountains at a moderate cost, this five-room stucco semi-bungalow could be the end of the rainbow. Some interior decorating required but this does not take away from the value. Act fast!
Full price $6750
T. A. Smith, 3-7124; after hours, 4-7325

OAK BAY SOUTH
EXCELLENT VALUE
EXCLUSIVE

Here is an IMMACULATE spacious bungalow featuring through hall, living room with open fireplace, large dining room, SUNROOM, family-size cabinet kitchen (wired for range), TWO LARGE BEDROOMS, three-piece bathroom, basement with piped furnace. Duroid roof, separate garage. Easily kept garden. LOW TAXES. CLEAR TITLE.
PRICE $7950
Stan Cornish, 3-7124; after hours, 3-5878

DEAN HEIGHTS
EXCLUSIVE

A five-year-old stucco bungalow of four good rooms, full basement with garage, oak flooring, range wiring, piped hot-air furnace, four-piece Pembroke bathroom, situated only one-half block from Oak Bay. 1954 taxes $111.32.
Full price $8900
J. S. Boorman, 3-7124; after hours, 2-5036

FAIRFIELD DUPLEX

A home and revenue or a wise income investment. The four-room self-contained suite up rents for $65. The main floor suite of five rooms now owner-occupied. This home is in spotless condition and has a full basement with air conditioned oil heat. This is a trouble-free purchase in a splendid location. Full price, half cash $9890
Mr. McDonald, 3-7124; after hours 2-1542

ROCKLAND CRAIGDARROCH QUIET LOCATION
SELF-CONTAINED SUITE

If you are looking for a quality Tudor-style home situated in a lovely location within walking distance to town, this may be what you have been looking for. It has five well-planned rooms, tastefully decorated in pastel shades. First-grade oak floors. Expensive new Oil-O-Matic heating unit. Attractive self-contained suite in basement bringing in $50 monthly revenue. This rental could be increased to $60. Extra room in basement, drive-in garage. Full insulation. Small, compact garden. DON'T DELAY. ACT QUICKLY ON THIS. Asking price, with some terms $13,500
R. Harris, 3-7124, after hours, 7-2998.

Boorman Investment Co. Ltd.
616 VIEW STREET 3-7126

N.H.A. HOMES
Built on Your Lot

$490 DOWN
A thru hall, 3-bedroom, ranch-type home with automatic oil heat, living-dining room 25 ft. long, kitchen with breakfast nook, playroom and carport.
$55 a month $9650

$575 DOWN
A full basement, thru hall 2-bedroom home with dining room and 20-ft. living room.
$55 a month $9675

$575 DOWN
A full basement, thru hall, 3-bedroom home featuring a full dining room, planter and large living room. $58 a month $10,150

$575 DOWN
Six-room, full basement home featuring a large kitchen in the front of the home.
$58 a month $10,195

$600 DOWN
A 6-room home featuring a breakfast nook in the kitchen, thru hall and full basement.
$57 a month $9975

$920 DOWN
A split-level three-bedroom home with automatic oil heat and full dining room, large living room and planter. $60 a month $10,300

$975 DOWN
A 1,379 sq. ft. ranch-style home featuring in addition to the usual six rooms a utility playroom, storage room and carport.
$61 a month $10,950

NORTHWEST HOMES
917 DOUGLAS STREET 2-9411

LEACH & SPARKS

Exclusive Listings

3475 UPPER TERRACE
Tudor charm and distinction, and a fine family home for only $28,000

2518 QUADRA ST.
Attractive oil-heated five-room bungalow. Walking distance.
A nice buy at $9450

OAK BAY
6 Rooms - 2 Baths - Oil Heat
All one floor. Basement, garage. A nice family home, open to offers at $9250
Mr. Wright, 3-4117; Eves. 7-2886

1119 Blanshard Street Phone 3-4117

57 HOUSES FOR SALE

K & S

CUTE AND COSY
$1500 DOWN

Compact, neat looking bungalow, on one of the best streets in Esquimalt. Living room with heater, kitchen with dining space, one bedroom, three-piece bathroom and a large, bright sunroom which would readily convert to use as second bedroom. New Duroid roof. Separate garage. Pretty garden. Ideal set-up for a retired couple. Taxes about $58. Full price $4950
Special reduction for cash.
MR. BREWIN 4-4127, EVES. 4-8660

OAK BAY SPECIAL STUCCO BUNGALOW

Ideal two-bedroom bungalow with dining room and AUTOMATIC OIL HEAT, plus extra room in basement. Small neat garden. Drive-in garage. Quiet street. As good a value as you will find. Approximately 18 years old. Quick possession. Price $9950
MR. THOMAS 4-4127, EVES. 4-8660

3 BEDROOMS CITY BUNGALOW

Wired for range. Full basement. Approximately eight years old. Terms, $1,750 down, $75 per month interest, principal and taxes; $2,750 down and $45 per month interest, principal and taxes. Price $7950
MR. THOMAS 4-4127, EVES. 4-8660

OAK BAY SOUTH SPLENDID LOCATION

This five-room INSULATED stucco home comprises through hall, good size living room and dining room, with OAK FLOORS; electric cabinet kitchen, two nice bedrooms and Pembroke bathroom. Full cement basement with rumpus room, furnace and garage. Nice garden and close to bus, school and beach. Real value at $9500
MR. PATT 4-4127, EVES. 3-6536

JUST LIKE RENT

Only $1,500 down and a very reasonable monthly payment will purchase this lovely new six-room stucco home. Full cement basement, oil furnace. Oak floors.
WHY NOT OWN YOUR OWN HOME?
MR. NICHOLS 4-4127, EVES. 7-3184

TUDOR—OAK BAY

A home with an atmosphere both quaint and charming. There are darkened beams, snow white walls and stately oaks. Twenty foot living room with beamed ceiling, two bedrooms, four-piece bath, cosy dining room with compact kitchen. HOT-WATER HEAT. Separate garage and guest house for the week-end visitor. Fully enclosed gardens, secluded. Price, with terms $12,000
MR. NICHOLS 4-4127, EVES. 7-3184

OAK BAY TV LIVING ROOM

Living room size is 17'6"x22' with open fireplace and bookshelves. Guest-size dining room, 12x16, through-hall plan and two good sized bedrooms. Large bright kitchen. Excellent oil hot-air heat. Separate garage. Terms to responsible purchaser.
Price $13,200
MR. WHYTE 4-4127, EVES. 2-5076

MAGNIFICENT VIEW GORDON HEAD
$3800 DOWN

Live in this delightful area in a subdivision with controlled home values. Architecturally designed THREE-BEDROOM home offering the best in modern living. Solid construction by a leading contractor. This home with "spacious open planning" will be completed in two months. Price includes preliminary landscaping. N.H.A. mortgage payments $75 per month.
MR. WHYTE 4-4127, EVES. 2-5076

3 BEDROOMS OAK BAY

Most attractive fully INSULATED six-room bungalow with lovely reception and through hall, good sized living room, dining room, kitchen, nook and utility room. Three splendid bedrooms and Pembroke bathroom with colored fixtures and tiled basin. Oak floors THROUGHOUT. Full basement with rumpus room area and AUTOMATIC OIL heating. Approx. 1,300 sq. ft. and garage. Splendid location.
Price $16,000
MR. PATT 4-4127, EVES. 3-6536

Ker & Stephenson Limited
909 GOVERNMENT STREET

E. E. HEATH

625 YATES STREET 2-3103-4

EXCLUSIVE HIGH QUADRA BORDER

New 4½-room stucco bungalow. Large living room, electric fireplace, oak floors, very modern kitchen and dinette, 2 nice bedrooms, 4-piece bath and utility room, separate garage. Oil-O-Matic heat and wired for electric range.
Full price $8750
Cash and terms arranged.

2 EXCLUSIVES
Within 1½-Mile Circle

$1,500 CASH TO HANDLE — Modern stucco bungalow, good-sized rooms, living room with fireplace, bedroom, kitchen and 4-piece Pembroke bathroom. Full basement, drive-in garage.
Full price only $6900
Modern 5-room siding bungalow. Living room with fireplace, dinette, 2 bedrooms, kitchen and 4-piece bathroom. Full high basement, separate garage.
Full price $7350
Evenings, call 2-4544 or 3-0219.

LOOKING FOR LIVING QUARTERS
Check the Classified Section for the latest and best offers.

WEEKLY PUZZLE

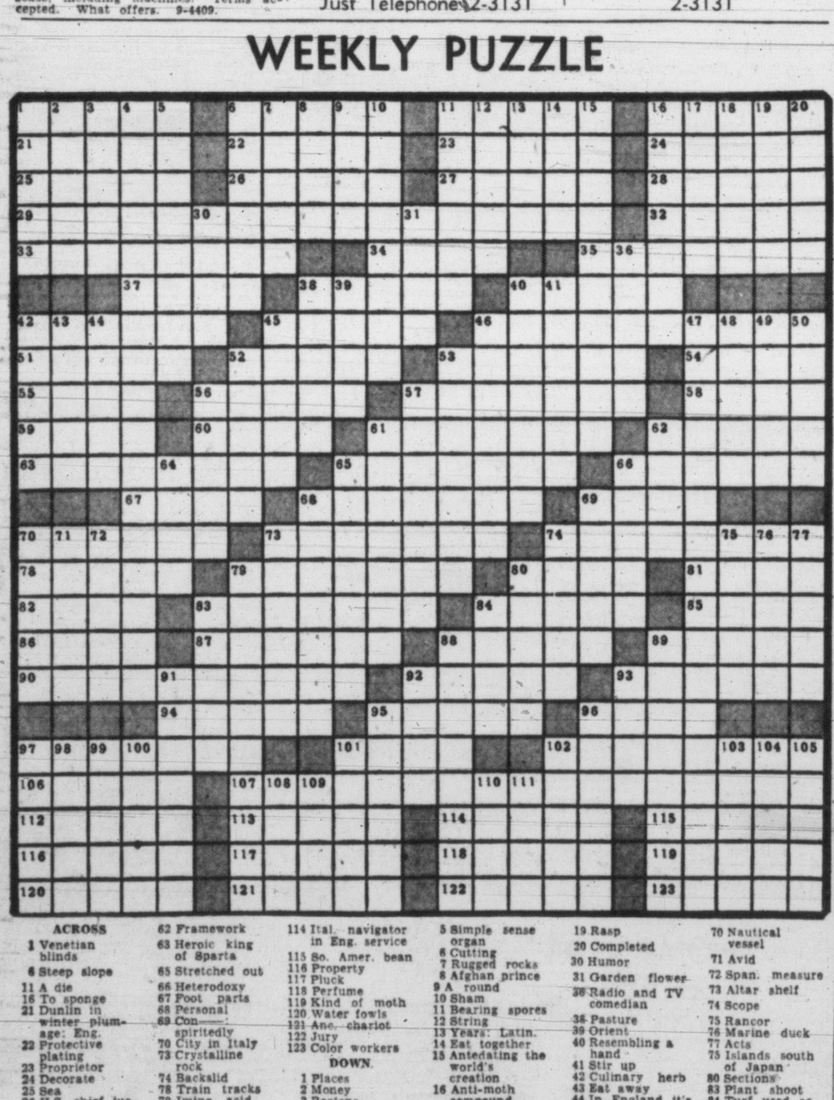

ACROSS
1 Venetian blinds
6 Steep slope
11 A die
16 To sponge
21 Dunlin in winter plumage: Eng.
22 Protective plating
23 Proprietor
24 Decorate
25 Sea
26 U.S. chief justice (1874-88)
27 Cleanse lightly
28 Atom: Gk. philos.
29 Doctrine of metempsychosis
32 Chatter
33 Meetings
34 Gaelic
35 Escorted
37 Wooden shoe
38 Spirit of fire
40 Calico horse
42 Saw
45 Copper alloy
46 Constituent of a resin
51 Athletic ring
52 Stop
53 Blacksmith
54 Knot
55 Vended
56 Cook in oven
57 Clouding
58 Implement
59 Not in use
60 Probability
61 Treat with bromine
62 Framework
63 Heroic king of Sparta
65 Stretched out
66 Heterodoxy
67 Foot parts
68 Personal
69 Con——: spiritedly
70 City in Italy
73 Crystalline rock
74 Backslid
78 Train tracks
79 Imino acid
80 Apostle of Christ
81 Eng. painter
82 Lambs: Lat.
83 Tonsuring
84 Garden flower
85 Part
86 Charges
87 Piece of news
88 Woolen cloth
89 Well-known
90 Mat for acrobats
92 Slide on ice
93 Racing horses
94 Adjust in rows
95 Total defeats
96 Sonoran Indian
97 Oyster dish
101 Foundation timber
102 Strangles
106 Girl in song
107 Believer in Christ's second coming after 1,000 years
112 Perch
113 Dialect
114 Ital. navigator in Eng. service
115 So. Amer. bean
116 Property
117 Pluck
118 Perfume
119 Kind of moth
120 Water fowls
121 Anc. chariot
122 Jury
123 Color workers

DOWN
1 Places
2 Money
3 Regions
4 Philosophy of Ralph Waldo Emerson
5 Simple sense organ
6 Cutting
7 Rugged rocks
8 Afghan prince
9 A round
10 Sham
11 Bearing spores
12 String
13 Years: Latin.
14 Eat together
15 Antedating the world's creation
16 Anti-moth compound
17 Love
18 Germanic diety
19 Rasp
20 Completed
30 Humor
31 Garden flower
36 Radio and TV comedian
38 Pasture
39 Orient
40 Resembling a hand
41 Stir up
42 Culinary herb
43 Eat away
44 In England it's "Are you there?"
45 Bubbles
46 Add together
47 Study of reciprocal action of race and environment
48 Australian aborigine's cry
49 Adored objects
50 Sooty albatross
52 Concluding passages: mus.
53 Infringe on
56 Roundup
57 Dealing in cattle
61 Steeping in salt water
62 Caterpillar hair
64 Electrified particles
65 Confection
66 Ilex
68 To layer
69 French river
70 Nautical vessel
71 Avid
72 Span. measure
73 Altar shelf
74 Scope
75 Rancor
76 Marine duck
77 Acts
75 Islands south of Japan
80 Sections
83 Plant shoot
84 Turf used as fuel
88 Indoor headgear
89 Told
91 Pigment board
92 Mus. direction
93 Persian fairy
95 Bordered
96 Red sandalwood
97 Nape of the neck
98 Selected
99 European shad
100 Forfeits
101 Heater
102 Goblin
103 Slight color
104 Glacial mound
105 Luminous bodies
108 Short poems
109 Roger de
109 Roger de Coverley et al
110 State in Venezuela
111 Black

Answer to Last Week's Puzzle

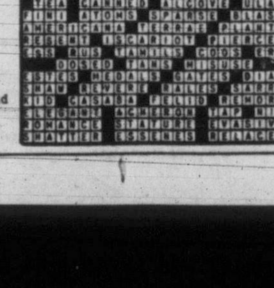

BRIDGE LESSON

By Oswald Jacoby

When East bid four hearts in today's hand it was clear that he considered his suit to be quite powerful. A sensible player doesn't bid for ten tricks in an unsupported suit without considerable length and strength in that suit.

For this reason, West should have regarded a heart opening lead as the safest possible opening. The lead of the king of diamonds from a suit headed by K-Q-J may have looked equally safe, but it turned out to be disastrous.

South won the first trick with the ace of diamonds, drew two rounds of trumps, and led a low diamond. West had to win with the jack, and East showed out, thus revealing the complete diamond situation.

Later on, South could lead the nine of diamonds through West towards dummy's trumps. West had to cover with the queen of diamonds, and dummy could ruff and thus establish the eight of diamonds. If West failed to cover with the queen of diamonds, dummy could discard instead of ruffing.

The point was, of course, that declarer needed to ruff only one diamond in the dummy. This was important, since after two rounds of trumps dummy had only three trumps to take care of declarer's two losing hearts and two losing diamonds. South gave up only one spade and one diamond, thus making his doubled contract.

There would have been a very different story to tell if West had led a heart to begin with. South would have had no favorable diamond situation to help him. He would have three trumps in dummy to ruff two hearts and one diamond.

Hence he would eventually lose two diamond tricks in addition to the inevitable spade loser. Thus South would be down one trick instead of making his contract.

NORTH 5
♠ J 10 7 5 3
♥ 3
♦ 10 2
♣ 9 8 7 5 3

WEST (D)
♠ Q 8 6
♥ J 8 2
♦ K Q J 7 5 3
♣ 10

EAST
♠ A K 9 2
♥ K Q 10 9 6 4
♦ 6
♣ Q 2

SOUTH
♠ 4
♥ A 7 5
♦ A 9 8 4
♣ A K J 6 4

East-West vul.

West	North	East	South
Pass	Pass	1 ♥	3 ♣
3 ♦	4 ♣	4 ♥	Double
Pass	5 ♣	Double	Pass
Pass	Pass		

Opening lead—♦ K

57 HOUSES FOR SALE

HARRY FOSTER LTD.

1815 DOUGLAS STREET 2-2101
Member Multiple Listing Bureau

JUBILEE HOSPITAL
5 ROOMS — STUCCO
Excellent Condition

$9250—Not a penny to be spent on this home with parquet flooring throughout. Attractive living room with fireplace, dining room, bright cabinet kitchen with lots of cupboards, two bedrooms and four-piece bathroom. Present mortgage of approximately $6,700, 5% interest, payable at $50 monthly, can be assumed. Let me show you this home and tell me what you can pay. I will gladly submit your offer.

Please contact Stan Hinde, 2-2101 anytime

LAKE HILL
HOT WATER HEAT
$2500 DOWN

Modern ranch-style bungalow with semi-seclusion. Comprised of five rooms with all heated by Oil-O-Matic hot water heating system. Nice grounds. Country atmosphere with near city location.

PRICE $10,300

Charles Vining, 2-2101 anytime

"JUBILEE AREA"
FOUR-ROOM STUCCO
$2000 Down, $55 Month

The owner of this attractive smaller home is offering it for sale on very reasonable terms and price. No basement —no steps, ideal for retired people. Good oil range included. House is just seven years old and in good condition throughout. Give me a call to see over the property, or you may have the address to drive by. As the owner of this property is ill, an appointment must be arranged to go through. Cash offer considered.
Full price $6500

Please call Herb Hodgson 2-2101 or 9-2114 day or night

"GORGE"
"3165 MILLGROVE"
Stucco, Four Rooms and Dinette — Basement
$8950 FULL PRICE

Drive by this attractive nine-year-old stucco home and give us a call to see over the property, situated on a very nice lot. This property can be handled with approximately $3,000 cash. Shown by appointment only.

Full particulars from Herb Hodgson 2-2101 or 9-2 14 day or night

ESQUIMALT
NEW--STUCCO--N.H.A.
3 BEDROOMS
OIL-O-MATIC
LOW DOWN PAYMENT

This well-built and compact N.H.A. bungalow is complete with full basement, Oil-O-Matic heating, No. 1 oak floors in THREE BEDROOMS, living room and dinette. Small lot requires very little landscaping. DRIVE BY and see it at 486 CONSTANCE, then phone for appointment to view.
Full price $11,800

Robert Mitchell, 2-2101

WESTERN HOMES LTD.

611 YATES STREET
MEMBER MULTIPLE LISTING BUREAU

$6450
$2500 DOWN
Four Rooms and Basement

On Shelbourne Street, medium living room with fireplace, two bedrooms, nice large kitchen, high concrete basement, separate garage, bus by door. Taxes $82. Would suit older couple. Property in very nice condition. Mr. Damon, days 2-2157; eves., 2-5642.

$144 REVENUE
JAMES BAY
$1450 DOWN

Located only half block from Parliament Buildings, this 10-room furnished revenue property is a natural money maker. Three rooms for owner plus gross rental of $144 monthly. Separate gas meters in each suite. Payments on balance $75 monthly. It's hot, better hurry. Full price $9450

(Exclusive listing)

Stan Evans or Cliff Green, 2-2157; eves., 9-2182; 9-3759

UNION AVE. ! !
EXCEPTIONAL VALUE

We are privileged to be able to offer for sale this very attractive five-room bungalow 14 years young. The spacious living room is 17 x 20 with golden oak floors, full dining room. The bright, cheery kitchen has plenty of cabinets and is range wired, also has breakfast nook. Two bedrooms, Pembroke bathroom, utility room, full basement, laundry tubs, extra room, piped furnace. House is insulated. Separate garage. Nicely landscaped grounds with fish pond and lawns front and rear, abundance of trees, shrubs, flowers and bulbs. A truly lovely home in a very desirable area. Some terms.
Full price $10,500

Stan Evans or Cliff Green, 2-2157; Eves. 9-2182, 9-3759

$2600 DOWN
SAANICH

Five-room stucco bungalow, 12 years old. Living room with fireplace. Cabinet kitchen, four-piece bathroom. Full high basement. Extra bedroom. Nice lot. Monthly payments $65.
Good value at $8600

Call Matt Kmet, 2-2157 or 2-2863

$7350
CLEAR TITLE
TERMS AVAILABLE

FIVE YEARS OLD
WHITE STUCCO
TWO BEDROOMS
8-FOOT BASEMENT
DRIVE-IN GARAGE
INSULATED
COAL FURNACE
TAXES $156.00
SCHOOL AND SHOPS TWO BLOCKS
No better value in the city!
Call Mr. Damon, 2-2157. Eves 2-5642

HOLLICKS
WEEK-END SPECIALS

$700 DOWN—Burnside-Douglas area, two bedrooms. Balance $45 month. Fruit trees, part basement $3795

$1,870 DOWN—Fairfield, close to St. Joseph's, three bedrooms, basement. Only $7450

$2,450 DOWN—Two bedrooms, four years old. Basement. Balance at $50 month. Only $8925

$1,450 DOWN—Brand new, two bedrooms, 1,100 sq. ft. Oil-O-Matic heat. Colwood-Langford area $9950

$3,000 DOWN—Revenue, two baths, two bedrooms; self-contained for owner. Close to St. Joseph's $8200

$4,600 DOWN—Revenue $65 month from this duplex and three-bedroom suite for owner. Oil-O-Matic heat. Only $9950

CALL
E. Haggis, 9-1647 - H. Smith, 4-6118
Office, 2-7514, 2-0732
Hollick Realty Ltd., 1118 Quadra St.

57 HOUSES FOR SALE

375' WATERFRONTAGE
SHELTERED SANDY BEACH
Secluded Ground—No Steps

Within the five-mile circle with foreshore rights and sheltered anchorage. A spacious, rambling bungalow-type home designed for outdoor-indoor living with exits to patios, verandas, and velvety lawns. Both the living room and den have attractive fireplaces, full dining room, two bedrooms with adjoining bathroom, electric kitchen and two-piece washroom, open stairway to two bedrooms and bathroom. Sea view from most windows. Forced hot-air oil heat. Separate building comprises two-car garage, workshop, gardener's quarters with two-piece bath. Well stocked garden and part in natural state, nicely treed. Owner has greatly reduced the price for quick sale, might consider part trade, $1,5000 handles. Full price $28,500

A multiple listing. Eves., Mr. Custance 3-7930.

BRAND NEW
3 BEDROOMS
LOW DOWN PAYMENT

Must be sold this week. So here is your chance to purchase a lovely home comprising through hall, living room, large kitchen with dinette, three good-sized bedrooms, four-piece Pembroke bathroom set, oak floors throughout, Oil-O-Matic heating, full basement with plastered drive-in garage.
Wide open for offers.
Asking $11,400

Phone Mr. Douglas Robertson.
Office, 4-1011. Evenings 4-0662.

STEWART CLARK

& CO. 314 YARROW BLDG.
625 FORT ST.
4-1011 - 4-0317

RITHET

706 Fort 2-4251
OUR 84TH YEAR

LIST WITH RITHET
YOUR CHOICE OF
1. Open Listings, 5% Commission.
2. Exclusive Listings, 5% Commission.
3. Multiple Listings, 7% Commission.

SAXE POINT
$2500 DOWN
VACANT

Very appealing THREE-BEDROOM home having a pleasant SEA VIEW. Large combination living room and dining room. Spacious view. Electric cabinet kitchen with dinette. Bathroom and oil-furnace heating. Garage. Beautiful garden in rockeries and pools. There is also a large patio for summer relaxation. TAXES ONLY $56. EXCELLENT TERMS AVAILABLE. Priced for immediate sale at only $8200

Call Mr. Kitto, 2-4251; eves., 3-1880.

OAK BAY
NORTH OF AVENUE

Attractive and spotlessly clean 1½-story bungalow close to shopping centre and not far from the sea. Through hall to charming living room, dining room, well-arranged kitchen, two bedrooms and bathroom. Concealed stairway to two future bedrooms up. Full basement. Automatic heating. Nice garden. An ideal family home among other nice homes. Terms at $13,650

Call Mr. Speed, 2-4251; eves., 3-8595

Town & Country Homes Ltd.

1923 QUADRA ST. PHONE 2-7276

3-BEDROOM BUNGALOW
$1200 DOWN
FULL PRICE $5950

No doubt about the value here. Definitely in good condition, a solid spacey six-room home on one floor. Situated in 1½ circle and close to bus, stores, etc. A1 foundation, basement area and hot-air furnace. Act quickly for this exceptional buy. Easy terms arranged on balance.

Contact Mr. Forrest, 2-7276.

N.H.A. DUPLEX—
SIDE BY SIDE

Five-year-old duplex in spotless condition. Living room, kitchen, dining and two bedrooms on each side, full basements and drive-in garages. Owner will take a trade of a three-bedroom home on this property, value up to $13,000. Full price is $19,900

Contact Harold Ware, eves. 2-1461.

MOUNT TOLMIE
$1250 DOWN $1250

Four-room older-type bungalow with Duroid roof, 21-ft. living room, two bedrooms and kitchen. Taxes only $52. Balance at $50 a month. This property has two lots at this price and an extra lot can be purchased right next door to this home. Fruit trees, separate garage, close to bus and stores and schools. Full price with two lots only $5950

Contact Harold Ware, eves. 2-1461

DICKIE & CO.

833 FORT STREET

IMMACULATE CONDITION
OIL-O-MATIC HEATING

See this excellent five-room home, close in, comprising entrance hall, nice living room with fireplace, small dining room, two bedrooms, four-piece bathroom, modern cabinet kitchen wired for range. Full concrete basement with finished RUMPUS ROOM with fireplace and roughed-in plumbing. DRIVE-IN garage. OIL-O-MATIC hot-air furnace. You must see the interior of this lovely home to appreciate its value. COVE CEILINGS. Hardwood floors. Nicely decorated in pastel shades. Terms. $2,500 down. Full price $9975

Please phone Mr. McDonald or Mr. Davies, 2-4312; eves. 2-4081 or 7-3264

COSY STUCCO — $5250

Out a bit on the three-mile circle with a bus stop at the door, this four-room bungalow spells solid comfort and a good life. (1) spotless condition throughout; (2) new porcelain cabinet sink unit; (3) new gas range; (4) bathroom off the centre hall; (5) ample cupboard space; (6) modern bathroom; (7) new circulatory oil heater; (8) garage; (9) workshop; (10) garden; (11) owner leaving town; (12) bargain for cash.

Please phone Mr. Dickie, 2-4312; Eves. 3-3640

Member of Victoria Real Estate Board and MULTIPLE LISTING BUREAU

SWINERTON'S

(Established 1889)
620 BROUGHTON STREET 3-7181
MEMBER MULTIPLE LISTING BUREAU

You may list with us any of three ways: "Open" at 5%. "Exclusively" at 5%, or "Multiple" at 7%.

OAK BAY NORTH
UPLANDS SLOPE

Seven-year-old stucco bungalow, 1,200 square feet. Living and dining rooms "L" shape. Electric cabinet kitchen, four-piece bath and two good bedrooms, concealed stair to an attic suitable for making two extra bedrooms, basement, drive-in garage, automatic heat. Interior newly decorated.
A buy at $13,600

Mr. Cox 3-7181. Residence 3-3814

NEAR MT. TOLMIE
FIVE-ROOM STUCCO

Well designed five-year-old bungalow, with through hall, living and dining rooms "L" shape, cabinet electric kitchen with utility room off, two nice bedrooms and bath, room for a third bedroom. Oil furnace, attached garage, whole property in spotless condition. 4½% mortgage available.
A good buy at $9900

Mr. Crow 3-7181, residence 2-0775

57 HOUSES FOR SALE

F. N. CABELDU LTD.

1212 BROAD STREET 3-7174
MEMBER MULTIPLE LISTING BUREAU

You may list with us any of three ways: Open at 5%; Exclusively at 5% and Multiple at 7%

ESQUIMALT

Bright three-bedroom bungalow, living room 15x12, attractive kitchen. House spotlessly clean, redecorated inside and out. Low taxes. Terms.
Full price $5500

Call Cmdr. Wurtele, 2-3498, 3-7174

A RARE COMBINATION

Two homes priced to give the buyer top value:

1—Five large rooms, 1,280 square feet, eight years old, immaculate condition. Insulated. Full finished basement. Dry and suitable for additional rooms. Oil-O-Matic hot water heat. Lovely landscaped garden, Gonzales, close to bus and school $12,950

2—Brand new five rooms, through hall, no steps, attached garage and utility. Oil-O-Matic hot water heat. Insulated. Oak floors throughout, mahogany doors, all fixtures top quality. Easily landscaped lot. Good district $10,450

These homes were built by a master craftsman who will not compromise on quality and both homes reflect that quality. The builder will stand behind any guarantee given. To view call Mr. Cleary, 3-7174, eves., 4-2505.

NORTH SAANICH

Near Experimental Farm, five-room, one-year-old bungalow. Three bedrooms, living room, dining room, pretty electric kitchen, full basement, drive-in garage. Ever-lasting supply of spring water, piped to house. One acre of land. Price (terms) $10,750

R. C. Bennett, Eves. 3-4313

DOWN $2200 CASH
N.H.A.

Balance as rent. Under construction. Will be ready soon. Six-room modern bungalow, oak floors throughout. Oil-O-Matic. Everything very modern. Full price $12,300

Mr. Bennett, Eves. 3-4313

OAK BAY

Duplex, very well situated close to school, sea and bus. Both apartments are spacious, the lower one having four large rooms and bath and the upper five rooms and bath and sun porch. Each has its own automatic hot water heater, kitchen range and separate furnace. Double garage.
Lovely lot $12,600

Mr. Blenkinsop, 4-6467.

$17,500 Full price. $7,000 will handle this modern home of 1,620 square feet on one floor, with through hall, well planned. Full basement, air condition heating. Picture windows with beautiful views. Double lot. For the exacting buyer. For details call

F. Marconi, 3-7174. Eves. 4-6625.

OAK BAY

South of the Avenue by one half a block, we offer a particularly fine stucco semi-bungalow, OIL HEATED and in excellent condition. Contains large living and dining rooms, cabinet kitchen, THREE LARGE BEDROOMS, four-piece bathroom, full basement with EXTRA PLUMBING, separate garage and a very attractive smaller type garden. Be prompt and telephone now if you want to inspect this home. Recommended at the price of $12,900

James R. L. Burridge, 3-7174; Eves. 4-2164

HERE
ON DEAN HEIGHTS

We offer an excellent family home containing through hall, living room, dining room, kitchen, bathroom, THREE LARGE BEDROOMS, full basement with rumpus room, separate garage, marble dash stucco finish. Everything spick and span and the right price to go with it $12,600

James R. L. Burridge, 3-7174

J. H. WHITTOME & CO. LTD.

ESTABLISHED 1898
MEMBER MULTIPLE LISTING BUREAU
VICTORIA REAL ESTATE BOARD

HIGH, WITH
MOUNTAIN VIEW

818. Just below the Normal School on a southern slope with view of mountains and a glimpse of the sea. Beautiful modern five-roomed bungalow. In-line living and dining room divided by movable planter box. Ideal for TV with excellent reception. Dream cabinet kitchen (designed to take that big electric range), bar and spacious breakfast nook. Through hall, two large bedrooms. De luxe Pembroke bath, vanity, etc. Full daylight basement with nicely finished extra guest room. Oil-O-Matic air-condition furnace. Garage. Garden fully landscaped, pleasant patio, etc. Some terms and well worth the price of $13,650

For appointment to view call Mr. Drew 2-4255, Eves. 3-4980

OAK BAY
THREE BEDROOMS—DEN

806. Attractive, well-built stucco semi-bungalow, built on through hall plan and comprises living room and den, both with fireplaces, separate dining room, large cabinet kitchen with dining area, four-piece Pembroke bathroom, three bedrooms. Full high basement, hot-air furnace, copper piping, separate garage. Low taxes, early possession. Priced for quick sale at only $12,600

Call Mr. Clarke 2-4255, Eves., 3-1328

REVENUE—HIGH QUADRA

213. In choice location, this mature home brings revenue of $65 per month from upstairs 3½-room suite plus five rooms on main floor for owner. Low taxes, nice lot, close to all conveniences. Asking price on this SPECIAL $9200

Call Roy Harris for particulars 2-4255, Eves., 2-0795

WORKINGMAN'S SPECIALS
GOOD DISTRICTS

1. $900 DOWN only! In Fairfield with broad ocean view. 5½ rooms, good revenue possibilities. Stucco and Duroid roof $6750
2. Jubilee area. 6-room older type. Close to all conveniences. Separate garage. Good lot on boulevard $5250
3. Off Craigflower Road. Four rooms with full basement and furnace. Ideal for rental. Low down payment and $50 taxes! $4400
4. Battleship construction! Solid brick and granite. Eight rooms with full basement. $1,800 DOWN. Good lot. In Esquimalt close in $6975
5. High Quadra. Clean as a whistle! Five bedrooms, large living room and dining room. Oil heaters and range included. $1,000 down, only $6300

Guy Meuffels, 4-5255. Eves. 2-7042
1218 Broad Street Phone 2-4255

CAPITAL CITY REALTY

650 CORMORANT 4-1922

You may list with us any of three ways: "Open" at 5%; Exclusively at 5% and Multiple at 7%. A service you will appreciate.

912 DUNSMUIR
HANDYMAN'S SPECIAL

Attractive modern five-room siding bungalow in nice part of Esquimalt, close to all conveniences, needs painting and decorating, but is structurally sound. Ideal for home or investment, low taxes, about $1,200 handles. Good value at $4700

Ken Walters, 3-8188 evenings.

FAIRFIELD
SIX FINE ROOMS

Charming, well planned for easy living, in lovely district, living room, guest-size dining room, lovely modern kitchen with electric range, three bedrooms, full basement, economically heated. Good value and well worth inspection. Terms. Full price $9900

Pat McAllister, 3-8168 evenings.

FARM HOME
DEEP COVE

Just on the market, this fine rural home has 30 acres, about half cleared, lots of water, chicken houses, cow barn, good soil. The house has six rooms, three bedrooms. Full basement, double plumbing. Unobstructed view of sea and mountains. A fine well-constructed home. About half cash handles.
Asking $21,000

Mr. Honor, 4-2565 evenings

DUPLEX
WALKING DISTANCE

Nine-room well constructed older type home converted into five-room suite on main floor and four-room suite up. Full basement, piped furnace. Drive-in garage. Best possible location. Terms. Full price $8500

Mr. Kemp, 3-8443 evenings

JUBILEE DISTRICT
MULTIPLE LISTING

Home and revenue. Close to hospital. All rooms on one floor. Two suites, separate entrances. Low taxes. Handy to shops, school and bus. Really good value. $1,700 handles. Dandy for large family. Full price only $5400

Mr. DeMan, 4-2402, Evenings

TIMES TV WEEK

These programs are as provided by the stations and The Times is not responsible for last-minute changes

Sunday, March 6

CBUT-TV Channel 2	KOMO-TV Channel 4	KING-TV Channel 5	TIME P.M.	KTNT-TV Channel 11	KVOS-TV Channel 12	KTVW-TV Channel 13
UBC Open House	Hall of Fame	To Be Announced	5.00	Rotary Film	Matinee	"Kilroy
UBC Open House	Hall of Fame	To Be Announced	5.15	Rotary Film	Melody Time	Was
UBC Open House	Capt. Gallant	Danger Passport	5.30	Ramar	This Is the Life	Here"
UBC Open House	Capt. Gallant	Danger Passport	5.45	Ramar	This Is the Life	Bible Puppets
Exploring Minds	Homer Bell	Week-end Edition	6.00	You Are There	Family Theatre	Mystery Theatre
Exploring Minds	Homer Bell	Reporter	6.15	You Are There	Family Theatre	"Strange Cargo"
Favorite Husband	Roy Rogers	Music	6.30	Lassie	Family Theatre	"Strange Cargo"
Favorite Husband	Roy Rogers	Music	6.45	Lassie	Family Theatre	"Strange Cargo"
Our Miss	People Are Funny	You Asked For It	7.00	Jack Benny	Jack Benny	"Strange Cargo"
Brooks	People Are Funny	You Asked For It	7.15	Jack Benny	Jack Benny	Top Secret
News Magazine	Mr. Peepers	Playhouse	7.30	What's My Line?	Ruggles	"The Outsider"
News Magazine	Mr. Peepers	Playhouse	7.45	What's My Line?	Ruggles	"The Outsider"
Toast of the	Comedy Hour	Racket Squad	8.00	Toast of Town	Play of	"The Outsider"
Town	Comedy Hour	Racket Squad	8.15	Toast of Town	the Week	"The Outsider"
Toast of the	Comedy Hour	Pantomime Quiz	8.30	Toast of Town	The Search	"The Outsider"
Town	Comedy Hour	Pantomime Quiz	8.45	Toast of Town	The Search	"The Outsider"
Four Star	Playhouse	Death Valley	9.00	GE Theatre	I Led Three	"The Taming
Playhouse	Playhouse	Death Valley	9.15	GE Theatre	Lives	of Dorothy"
Show Time	Playhouse	Studio 57	9.30	Stage 7	Dec. Bride	"The Taming
Show Time	Playhouse	Studio 57	9.45	Stage 7	Dec. Bride	of Dorothy"
Scope	Loretta Young	Break the Bank	10.00	Father Knows	GG Presents	Bowling Champs
Scope	Loretta Young	Break the Bank	10.15	Best	GG Presents	Bowling Champs
Scope	Bob Cummings	Masquerade	10.30	Doug Fairbanks	GG Presents	Bowling Champs
Scope	Bob Cummings	Masquerade	10.45	Doug Fairbanks	GG Presents	Bowling Champs
Film	Meet the Press	Stork Club	11.00	Newsreel	News	
"Captain	Meet the Press	Stork Club	11.15	"Apology		
Of	News Headlines	Nightcap	11.30	For		
Kopenik"	News Headlines		11.45	Murder"		

Monday, March 7

CBUT-TV Channel 2	KOMO-TV Channel 4	KING-TV Channel 5	TIME P.M.	KTNT-TV Channel 11	KVOS-TV Channel 12	KTVW-TV Channel 13
Hidden Pages	Spectacular	Sheriff Tex	5.00	Robot Round-up	Melody Time	Cowboy G-men
Hidden Pages	"Peter Pan"	Sheriff Tex	5.15	Captain Video	Melody Time	Cowboy G-men
Howdy Doody	"Peter Pan"	Sheriff Tex	5.30	Dinner Matinee	Adventure	Stan Kramien
Howdy Doody	(Starts at 4.30)	Sheriff Tex	5.45	Dinner Matinee	Adventure	Stan Kramien
Concert	Deadline	Superman	6.00	Dinner Matinee	Family Theatre	Hopalong Cassidy
Robt. Cummings	Deadline	Superman	6.15	Dinner Matinee	Family Theatre	Hopalong Cassidy
Robt. Cummings	Starlight Thtre.	Early Edition	6.30	Doug Edwards	Family Theatre	Hopalong Cassidy
CBC News	Starlight Thtre.	Early Edition	6.45	Perry Como	Family Theatre	Hopalong Cassidy
Almanac	Life With Lis	Madison Square	7.00	Studio One	Family Theatre	Beulah
Almanac	Life With Lis	Mr. Make It	7.15	Studio One	Family Theatre	Beulah
Time Out	To Be Announced	Name's the Same	7.30	Studio One	Cassidy	Flamingo Thtre.
Time Out	To Be Announced	Name's the Same	7.45	Studio One	Cassidy	Flamingo Thtre.
Sid Caesar	Premiere	TV Digest	8.00	Burns and Allen	Bishop Sheen	Heart of City
Sid Caesar	"Joan of Ozark"	TV Digest	8.15	Burns and Allen	Bishop Sheen	Heart of City
Sid Caesar	"Joan of Ozark"	Voice of Firestone	8.30	Talent Scouts	Wrestling	Hot Stove League
Sid Caesar	"Joan of Ozark"	Voice of Firestone	8.45	Talent Scouts	Wrestling	Baseball
Dragnet	Medic	Falcon	9.00	I Love Lucy	Wrestling	Jeff Heath
Dragnet	Medic	Falcon	9.15	I Love Lucy	Wrestling	Sport
Mr. Showbusiness	Bob Montgomery	Star and Story	9.30	Dec. Bride	Mr. D.A.	Movie
Mr. Showbusiness	Bob Montgomery	Star and Story	9.45	Dec. Bride	Mr. D.A.	"Dangerous
Studio One	Bob Montgomery	Ellery Queen	10.00	Biff Baker	Candlelight	Cargo"
Studio One	Bob Montgomery	Ellery Queen	10.15	Biff Baker	Candlelight	"Dangerous
Studio One	Movie	World Today	10.30	News	Candlelight	Cargo"
Studio One	'My Son, My Son'	Wrestling	10.45	Late Show	Candlelight	"Dangerous
Penticton V's	'My Son, My Son'	Wrestling	11.00	"Tulsa"	Silent	Cargo"
Penticton V's	'My Son, My Son'	Wrestling	11.15	"Tulsa"	Silent	
Penticton V's	TV Academy	Wrestling	11.30	"Tulsa"	News	
Penticton V's	Awards	Nightcap Final	11.45	"Tulsa"		

Tuesday, March 8

CBUT-TV Channel 2	KOMO-TV Channel 4	KING-TV Channel 5	TIME P.M.	KTNT-TV Channel 11	KVOS-TV Channel 12	KTVW-TV Channel 13
Museum	Pinky Lee	Sheriff Tex	5.00	Robot Round-up	Melody Time	Cowboy G-men
Museum	Pinky Lee	Sheriff Tex	5.15	Captain Video	Melody Time	Cowboy G-men
Howdy Doody	Howdy Doody	Sheriff Tex	5.30	Dinner Matinee	Adventure	Stan Kramein
Howdy Doody	Howdy Doody	Sheriff Tex	5.45	Dinner Matinee	Adventure	Stan Kramein
Abbott, Costello	Deadline	Gene Autry	6.00	Dinner Matinee	Family Theatre	Cassidy
Abbott, Costello	Deadline	Gene Autry	6.15	Dinner Matinee	Family Theatre	Cassidy
Concert	Hopalong Cassidy	Early Edition	6.30	Doug Edwards	Family Theatre	Cassidy
CBC News	Hopalong Cassidy	Early Edition	6.45	Jo Stafford	Family Theatre	Cassidy
Almanac	Range Rider	Where Were	7.00	Led Three Lives	Family Theatre	Beulah
Almanac	Range Rider	You?	7.15	Led Three Lives	Family Theatre	Beulah
Dinah Shore	Dinah Shore	Stop the Music	7.30	See It Now	Terry, Pirates	Theatre
UN Feature	Camel News	Stop the Music	7.45	See It Now	Terry, Pirates	Theatre
Milton Berle	Milton Berle	Follow That Man	8.00	Life With Father	Saber	Inter. Police
Milton Berle	Milton Berle	Follow That Man	8.15	Life With Father	Saber	Inter. Police
Milton Berle	Milton Berle	Junction Jamb.	8.30	Halls of Ivy	Boxing	Wrestling
Milton Berle	Milton Berle	Junction Jamb.	8.45	Halls of Ivy	Boxing	Wrestling
Pick the Stars	Fireside Theatre	Danny Thomas	9.00	Meet Millie	Boxing	Wrestling
Pick the Stars	Fireside Theatre	Danny Thomas	9.15	Meet Millie	Boxing	Wrestling
GM Theatre	Circle Theatre	Elgin Hour	9.30	Red Skelton	Candlelight Thtr.	Theatre
GM Theatre	Circle Theatre	Elgin Hour	9.45	Red Skelton	Candlelight Thtr.	Theatre
GM Theatre	Truth,	Elgin Hour	10.00	Danger	Candlelight Thtr.	Theatre
GM Theatre	Consequences	Elgin Hour	10.15	Danger	Candlelight Thtr.	Theatre
What's My Line	Great Life	World Today	10.30	News	Candlelight Thtr.	Theatre
What's My Line	Great Life	Playhouse	10.45	Late Show	Candlelight Thtr.	Theatre
Penticton V's	Curtain Time	Playhouse	11.00	"The Big Cat"	News	
Penticton V's	"So Ends	Playhouse	11.15	"The Big Cat"	Silent	
Penticton V's	Our	Playhouse	11.30	"The Big Cat"	Silent	
Penticton V's	Night"	Playhouse	11.45	"The Big Cat"	Silent	

Wednesday, March 9

CBUT-TV Channel 2	KOMO-TV Channel 4	KING-TV Channel 5	TIME P.M.	KTNT-TV Channel 11	KVOS-TV Channel 12	KTVW-TV Channel 13
Folk Songs	Pinky Lee	Sheriff Tex	5.00	Cartoon	Melody Time	Cowboy G-men
Folk Songs	Pinky Lee	Sheriff Tex	5.15	Captain Video	Melody Time	Cowboy G-men
Howdy Doody	Howdy Doody	Sheriff Tex	5.30	Dinner Matinee	Adventure	Stan Kramein
Howdy Doody	Howdy Doody	Sheriff Tex	5.45	Dinner Matinee	Adventure	Stan Kramein
Range Rider	Deadline	Wild Bill Hickok	6.00	Dinner Matinee	Family Theatre	Hopalong
Range Rider	Deadline	Wild Bill Hickok	6.15	Dinner Matinee	Family Theatre	Hopalong
Europe Crusade	Joe Palooka	Early Edition	6.30	Doug Edwards	Family Theatre	Hopalong
CBC News	Joe Palooka	Early Edition	6.45	Perry Como	Family Theatre	Hopalong
Almanac	Norby	Lone Ranger	7.00	Fights	Family Theatre	Beulah
Almanac	Norby	Lone Ranger	7.15	Fights	Family Theatre	Beulah
Sherlock Holmes	Eddie Fisher	Disneyland	7.30	Red Barber	My Hero	Flamingo Thtre.
Sherlock Holmes	Camel News	Disneyland	7.45	Red Barber	My Hero	Flamingo Thtre.
Vic Obeck	I Married Joan	Disneyland	8.00	Arthur Godfrey	Life With Lis	Int. Police
Vic Obeck	I Married Joan	Disneyland	8.15	Arthur Godfrey	Life With Lis	Int. Police
Liberace	My Little Margie	Liberace	8.30	Arthur Godfrey	Tomorrow Tales	Sports
Liberace	My Little Margie	Liberace	8.45	Arthur Godfrey	Tomorrow Tales	Sports
Ford Theatre	Kraft TV	Stu Irwin	9.00	The Millionaire	Madison Gardens	Sports
Ford Theatre	Kraft TV	Stu Irwin	9.15	The Millionaire	Madison Gardens	Sports
On Stage	Kraft TV	"Burt Alvord"	9.30	Got a Secret	Inner Sanctum	Movie
On Stage	Kraft TV	"Burt Alvord"	9.45	Got a Secret	Inner Sanctum	"Stepchild"
Medic	This Is Your Life	The Vise	10.00	Down You Go	Owl Prowl	"Stepchild"
Medic	This Is Your Life	The Vise	10.15	Down You Go	Owl Prowl	"Stepchild"
Chuckwagon	Big Town	World Today	10.30	News	Owl Prowl	"Stepchild"
Chuckwagon	Big Town	Playhouse	10.45	Late Show	Owl Prowl	"Stepchild"
Penticton V's	Curtain Time	Playhouse	11.00	"Another Man's	Owl Prowl	Olympia
Penticton V's	"Casbah"	Playhouse	11.15	Poison"	Owl Prowl	Olympia
Penticton V's	"Casbah"	Playhouse	11.30	"Another Man's	News	Olympia
Penticton V's	"Casbah"	Playhouse	11.45	Poison"		Olympia

Thursday, March 10

CBUT-TV Channel 2	KOMO-TV Channel 4	KING-TV Channel 5	TIME P.M.	KTNT-TV Channel 11	KVOS-TV Channel 12	KTVW-TV Channel 13
Make Music	Pinky Lee	Sheriff Tex	5.00	Robot Round-up	Melody Time	Cowboy G-men
Make Music	Pinky Lee	Sheriff Tex	5.15	Captain Video	Melody Time	Cowboy G-men
Howdy Doody	Howdy Doody	Sheriff Tex	5.30	Dinner Matinee	Adventure	Stan Kramien
Howdy Doody	Howdy Doody	Sheriff Tex	5.45	Dinner Matinee.	Adventure	Stan Kramien
Corliss Archer	Deadline	Annie Oakley	6.00	Dinner Matinee	Family Theatre	Cassidy
Corliss Archer	Deadline	Annie Oakley	6.15	Dinner Matinee	Family Theatre	Cassidy
Art Linkletter	Jackson's Gym	Pond's Theatre	6.30	Newsreel	Family Theatre	Cassidy
CBC News	McCoy	Pond's Theatre	6.45	Jane Froman	Family Theatre	Cassidy
Almanac	Cisco Kid	Pond's Theatre	7.00	Public Defender	Family Theatre	Beulah
Almanac	Cisco Kid	Pond's Theatre	7.15	Public Defender	Family Theatre	Beulah
Dinah Shore	Dinah Shore	Life of Riley	7.30	Name That Tune	Riley	Flamingo Thtre.
Yest. Newsreel	Camel News	Life of Riley	7.45	Name That Tune	Riley	Flamingo Thtre.
Press Conference	Groucho Marx	T Men	8.00	Ray Milland	Your Music	Inter. Police
Press Conference	Groucho Marx	T Men	8.15	Ray Milland	Your Music	Inter. Police
Concert Hour	Corliss Archer	Lone Wolf	8.30	Climax	Badge 714	Wrestling
Concert Hour	Corliss Archer	Lone Wolf	8.45	Climax	Badge 714	Wrestling
Concert Hour	Dragnet	Star Tonight	9.00	Climax	Liberace	Jarstad Sports
Concert Hour	Dragnet	Star Tonight	9.15	Climax	Liberace	Jarstad Sports
Kraft TV	Ford Theatre	Florian Zabach	9.30	4-Star Playhouse	Ford	Movie
Kraft TV	Ford Theatre	Florian Zabach	9.45	4-Star Playhouse	Theatre	'The Long Night'
Kraft TV	Lux Theatre	Sport Time	10.00	Frankie Laine	Candlelight	'The Long Night'
Kraft TV	Lux Theatre	Sport Time	10.15	Frankie Laine	Candlelight	'The Long Night'
Danger Passport	Lux Theatre	World Today	10.30	News	Candlelight	'The Long Night'
Danger Passport	Lux Theatre	World Today	10.45	Late Show	Candlelight	'The Long Night'
Eddie Cantor	Curtain Time	Playhouse	11.00	"Lost	Candlelight	Olympia Today
Eddie Cantor	"Brandy	Playhouse	11.15	Honeymoon"	Candlelight	Olympia Today
Penticton V's	For the	Playhouse	11.30	"Lost	News	Olympia Today
Penticton V's	Parson"	Playhouse	11.45	Honeymoon"		Olympia Today

Friday, March 11

CBUT-TV Channel 2	KOMO-TV Channel 4	KING-TV Channel 5	TIME P.M.	KTNT-TV Channel 11	KVOS-TV Channel 12	KTVW-TV Channel 13
Maggie Muggins	Pinky Lee	Sheriff Tex	5.00	Cartoon Time	Melody Time	Cowboy G-men
Child's Show	Pinky Lee	Sheriff Tex	5.15	Captain Video	Melody Time	Cowboy G-men
Howdy Doody	Howdy Doody	Sheriff Tex	5.30	Dinner Matinee	Adventure	Stan Kramein
Howdy Doody	Howdy Doody	Sheriff Tex	5.45	Dinner Matinee	Adventure	Stan Kramein
Concert	Deadline	Abbott, Costello	6.00	Dinner Matinee	Family Theatre	Cassidy
Concert	Deadline	Abbott, Costello	6.15	Dinner Matinee	Family Theatre	Cassidy
Concert	Victory at Sea	Early Edition	6.30	Doug Edwards	Family Theatre	Cassidy
To Be Announced	Victory at Sea	Early Edition	6.45	Perry Como	Family Theatre	Cassidy
Almanac	Sports	So You Want	7.00	Bishop Sheen	Family Theatre	Beulah
Almanac	Sports	To Be	7.15	Bishop Sheen	Family Theatre	Beulah
Amos 'n Andy	Sports	Rin Tin Tin	7.30	Person to Person	Bigg Baker	Flamingo Thtre.
Amos 'n Andy	Camel News	Rin Tin Tin	7.45	Person to Person	Bigg Baker	Flamingo Thtre.
Red Buttons	Jack Carson	Ozzie and	8.00	Mama	Colonel March	Inter. Police
Red Buttons	Jack Carson	Harriet	8.15	Mama	Colonel March	Inter. Police
Plouffe Family	Waterfront	Ray Bolger	8.30	Topper	Florian Zabach	Fishing
Plouffe Family	Waterfront	Ray Bolger	8.45	Topper	Florian Zabach	Fishing
Frigidaire Show	Big Story	Mr. D.A.	9.00	Star Playhouse	Robert Q. Lewis	Jarstad Sports
Frigidaire Show	Big Story	Mr. D.A.	9.15	Star Playhouse	Robert Q. Lewis	Jarstad Sports
Dear Phoebe	Dear Phoebe	Badge 714	9.30	Our Miss Brooks	Mr. and Mrs.	"Forgotten
Dear Phoebe	Dear Phoebe	Badge 714	9.45	Our Miss Brooks	North	Village"
Hal Denton	Eddie Fisher	The Whistler	10.00	The Lineup	Candlelight Thtr.	"Forgotten
Hal Denton	Jan Murray	The Whistler	10.15	The Lineup	Candlelight Thtr.	Village"
Star and Story	Premiere	World Today	10.30	News	Candlelight Thtr.	Movie
Star and Story	"Let's Live	Sports Screen	10.45	Late Show	Candlelight Thtr.	"Jamaica Inn"
Movie Night	A Little"	Playhouse	11.00	"Tough	Candlelight Thtr.	"Jamaica Inn"
"Secret	"Let's Live	Playhouse	11.15	Assignment"	Candlelight Thtr.	"Jamaica Inn"
Beyond the	A Little"	Playhouse	11.30	"Tough	News	"Jamaica Inn"
Door"	"Let's Live"	Playhouse	11.45	Assignment"		"Jamaica Inn"

Saturday, March 12

CBUT-TV Channel 2	KOMO-TV Channel 4	KING-TV Channel 5	TIME P.M.	KTNT-TV Channel 11	KVOS-TV Channel 12	KTVW-TV Channel 13
Wild Bill Hickok	Film: "World Is	Super Circus	5.00	Talent Contest	Matinee	Amateur Hour
Wild Bill Hickok	My Oyster"	Super Circus	5.15	Big Picture	Melody	Amateur Hour
Disneyland	Bill Mosher	Super Circus	5.30	Gospel Western	Melody	Amateur Hour
Disneyland	Bill Mosher	Super Circus	5.45	Gospel Western	Melody	Amateur Hour
Disneyland	Color Spectacular	KING's Ring	6.00	Wild Bill Elliott	Family Theatre	Superman
Disneyland	"Conn. Yankee"	KING's Ring	6.15	Wild Bill Elliott	Family Theatre	Double Play
Can. Soldiers	"Conn. Yankee"	KING's Ring	6.30	Wild Bill Elliott	Family Theatre	Bud Tutmare
CBC News	"Conn. Yankee"	KING's Ring	6.45	Wild Bill Elliott	Family Theatre	Bud Tutmare
Worth Living	"Conn. Yankee"	Search for	7.00	Professional	Big Picture	Bud Tutmare
Worth Living	"Conn. Yankee"	Adventure	7.15	Father	Big Picture	Bud Tutmare
Holiday Ranch	Horace Heidt	"Who Said	7.30	Beat the Clock	Ramar	Barn Dance
Holiday Ranch	Horace Heidt	That?"	7.45	Beat the Clock	Ramar	Barn Dance
Jackie Gleason	Mickey Rooney	March On	8.00	Jackie Gleason	China Smith	Barn Dance
Jackie Gleason	Mickey Rooney	March On	8.15	Jackie Gleason	China Smith	Barn Dance
Jackie Gleason	Hollywood	Eddie Cantor	8.30	Jackie Gleason	Wrestling	Wrestling
Jackie Gleason	Hollywood	Eddie Cantor	8.45	Jackie Gleason	Wrestling	Wrestling
On Camera	Movie	Kingo	9.00	Two For Money	Wrestling	Wrestling
On Camera	"Lost Moment"	Kingo	9.15	Two For Money	Wrestling	Wrestling
Madison Square	"Lost Moment"	Kingo	9.30	Favorite Husband	Candlelight	Movie
Madison Square	"Lost Moment"	Kingo	9.45	Favorite Husband	Candlelight	"Case
Doug Fairbanks	"Lost Moment"	$ A Second	10.00	Ella Raines	Candlelight	of the
Doug Fairbanks	"Lost Moment"	$ A Second	10.15	Ella Raines	Candlelight	Missing
Duffy's Tavern	Hit Parade	Week-end Edition	10.30	Willy	Candlelight	Heiress"
Duffy's Tavern	Hit Parade	Playhouse	10.45	Willy	Candlelight	
Penticton V's	Curtain Time	Playhouse	11.00	Chronoscope	News	
Penticton V's	"Road to	Playhouse	11.15	Chronoscope		
Penticton V's	the Big	Playhouse	11.30	Late Show		
Penticton V's	House"	Playhouse	11.45	"Cobra Strikes"		
CBUT-TV Channel 2	KOMO-TV Channel 4	KING-TV Channel 5	TIME P.M.	KTNT-TV Channel 11	KVOS-TV Channel 12	KTVW-TV Channel 13

Morning Programs Are Carried Daily

57 HOUSES FOR SALE

Pemberton, Holmes LTD.

EST. 1887
1002 GOVERNMENT ST. 4-8124
Member Multiple Listing Bureau

A Cottage Built for Two

A cozy, compact, easily heated white siding cottage, just right for two. Living room 12x15, two bedrooms and kitchenette with oil range. Attached garage and storage space. Taxes $52.
The price is (CASH) $4500
(A Multiple Listing)

Call Reg. Caselton, 4-8124, Eves. 3-8464

$9800
Clear Title

Six-year-old white stucco, two bedrooms, basement, extra heated room, garage, insulated, Oil-O-Matic heat, close to shops and school. Terms arranged.
(A Multiple Listing)

Call Jack Brown, 4-8124, Eves. 4-4976

Uplands Bungalow
Reduced to $15,900

This almost new ranch-type bungalow, facing south, MAGNIFICENT VIEW OF MT. BAKER, has today been greatly REDUCED in price for quick sale, owner having been moved to eastern Canada on business. Large living room, fireplace, picture windows, cozy dining room, dream kitchen with nook, three bedrooms, full cement basement, OIL AUTOMATIC FURNACE, landscaped garden.

Call Mr. H. F. Hepburn, 4-8124 Eves.

1,180 Sq. Ft.
$5000 Down
7 Years Old

Well-constructed home on double lot, excellent garden, full basement, hot air heat, 18x17 living room, den, dining room, fine oak floors, two good bedrooms. Tops in value. Low taxes, only $118. Bus at door and grocery one block. Fully insulated.
Price only $11,300
(A Multiple Listing)

Call K. Liss, 4-8124. Eves. 2-5865

Newport Area
Split-Level Home
3 Bedrooms—2 Bathrooms

Attractively designed and well-proportioned home, consisting of through hall, very large living room, guest-sized dining room, cabinet kitchen, two bedrooms and bath on one floor, also very nice guest room and private bath up. Automatic oil, hot-water heating. Small semi-secluded garden. Close to sea, shopping centre and excellent transportation. Price $15,950

Phone Mrs. Shirley, 4-8124. Eves. 4-8485

Trade or Sell—Spotless

Five-room bungalow, bright cabinet kitchen, breakfast nook, utility room, dining room, TV-size living room, tile fireplace, large bedrooms, four-piece bathroom. Basement, coal stoker, drive-in garage.

Phone S. Spaven, 4-8124, Eves. 4-7013

Telegraph Bay
Sea View—2 Years Old

Beautiful three-bedroom stucco bungalow with over 1,200 feet floor area, situated on one acre of land overlooking the sea. Spacious L-shaped living and dining room with large view windows, gleaming hardwood floors, conveniently arranged cabinet kitchen, large utility room. Lennox perimeter oil heating unit. Fully insulated and in immaculate condition.
Full price $16,500

For appointment phone Roy Alton, 4-8124; Eves 4-8513

High on a Sunny Slope

This most attractive three-year-old bungalow is a home that is different. Living room, 15 x 20, with hardwood floors, fieldstone Heatilator fireplace and birch paneling walls, has a commanding view of the surrounding valleys. Dining room has hardwood floors and walls of knotty pine. Cabinet kitchen wired for electric range. Two bedrooms and three-piece bathroom. Full, high basement. Hot air heat. Located on half an acre of well-drained land. Taxes about $85. FULLY INSULATED. Located in Royal Oak area. Some terms arranged. Full price only $10,500

EXCLUSIVE LISTING
Call W. Woodley, 4-8124; Eves., 4-3916

FRASER BISCOE

576 YATES 3-9413

FOR RETIRED COUPLE
OR
SMALL FAMILY

(E. 25.) Almost downtown, close to Beacon Hill Park. Immaculate older-type five-room bungalow, redecorated inside and out. Has modern kitchen, utility room. Quaker circulating heater, Cyclos oil range and two oil drums. Floor coverings are included. Taxes only $70. Full price $5775

Phone Office 3-9413. Mr. Collings

NO STEPS
NO WORK
LOTS OF COMFORT

In this new two-bedroom stucco bungalow located within two minutes of schools and bus stop. Electric cabinet kitchen with range included. Oil-O-Matic floor furnace. Attractive living room with Roman tile fireplace and parquet oak flooring. Attached garage and easy to keep garden make this an ideal for retired people or working couple. Price, with terms $7950

Eves. Gordon Munro 3-1755

TURKEY FARM AND
HATCHERY

185 acres of good sheltered property 12 miles from Victoria. Pens and range shelters for 4,000 birds, and temperature alarms on all brooder houses, water and lights to all locations. Large walk-in freezer and fully automatic hatchery that has raised some of the finest birds in Canada. Lovely modern three-bedroom home with full basement and electric cabinet kitchen. Excellent income assured. Price with some terms $35,000

Many other properties for your selection. Office, 3-9413. Eves. Gordon Munro 3-1755. Farm Land Specialist.

FRASER BISCOE

576 Yates Street, Victoria, B.C.

THE ROYAL TRUST CO.

To Close an Estate
UPLANDS

Brick veneer semi-bungalow. Oil-O-Matic hot-air heating. Through hall, large living room, dining room and den, all with fireplace, kitchen, two-piece washroom on main floor; four bedrooms, two three-piece bathrooms on second floor; two very large playrooms on third floor. Full basement; separate two-car garage. .79 acre. Price $18,000

Mr. Coles

THE ROYAL TRUST CO.
1205 GOVERNMENT ST. 3-4126
Evenings 2-8759

OAK BAY—SECLUSION

Three-quarter acre on a quiet street, very lovely grounds. This well constructed eight-room home is most appealing inside and out, large reception hall, charming living room, 27x17; large dining room, den, powder room three fireplaces. Up three very nice bedrooms and bathroom. Full very high basement, Oil-O-Matic, several finished rooms. Two garages. Not many of these secluded charming homes to be had at the most reasonable price of $14,700

Please ask for Mr. Hall, Eves. 2-8391 or Mr. Edwards, Eves. 4-6935

H. A. HUMBER LTD.

1220 Broad Street 2-9161

FOUR ON ONE—NO STEPS
RETIREMENT COTTAGE
THAT'S DIFFERENT

Close to transportation. Owner sacrificing for quick sale.
Full price $7550

Ask for Mr. Ford
Hope Realty Ltd., 1203 Broad St. 2-8246
Eves., 3-7200, 4-2856, 8-1655

57 HOUSES FOR SALE

GILLESPIE, HART & CO. LTD.

611 FORT STREET 4-1181

$3200 DOWN
LANSDOWNE SLOPE

UNDER CONSTRUCTION. Six-room bungalow, 1,256 square feet. Living-dining room 18 x 24; hardwood floors throughout. Oil heating, forced draught. Drive-in garage. Built by one of Victoria's foremost builders. Color scheme can be selected to suit purchaser. A mortgage has been arranged at 5½%.
Full price $14,000

Call J. D. Gunn, eves., 4-3064

MT. TOLMIE AREA
Automatic Oil

A very spacious five-room bungalow with just one step to front door. Less than five years old. Air-conditioned oil heat. TV aerial included. Good terms at $9250

Multiple Listing No. 33
Call Miss Bleakney, eves., 4-8592

You may list with us any of three ways: "Open," at 5%; "Exclusively" at 5%, or "Multiple" at 7%

Owner leaving town must sell newly-built modern stucco bungalow of four attractive rooms and utility room. Has two bedrooms, hardwood floors; automatic domestic hot water. Home fully insulated and in spotless condition all through. Convenient city location, handy to schools and stores $7550

A. S. MILLER

Real Estate, Fire and Auto Insurance
1309 Blanshard Street 3-0823

HOMES LISTED EXCLUSIVELY WITH MEMBERS OF THE MULTIPLE LISTING BUREAU

849 Reed Street, 4441 Narvaez Crescent, Gordon Head; 2184 Cadboro Bay Road, 1719 Carrick, 250 and 252 Cook Street, 4089 Quadra, 1635 Chandler, 1158 Union Avenue, 734 Newbury, 3131 Wascana, 1449 Pembroke.

LIST WITH A MEMBER OF THE MULTIPLE LISTING BUREAU OF THE REAL ESTATE BOARD OF VICTORIA AND HAVE 31 OFFICES AND 183 SALESMEN WORKING FOR YOU.

Ultra-modern four-room bungalow, no steps, oak floors in living room and one bedroom and one bedroom with fir floor, wired for range and gas hot-water heater, utility room with laundry tubs. Price $7550

Price reduced for quick sale. Six-room house, three rooms on lower floor and three bedrooms up. Separate garage. Price only $4750

Call Mr. Clark, Eves. 3-8097

H. G. DALBY & CO. LTD.

634 View St. 3-6241

58 WANTED TO BUY—HOUSES

RESIDENTS OF LANDSDOWNE SLOPE OR UPLANDS SLOPE
Cash client—genuine buyer. If you are thinking of selling now or later, then please call me now. Retired couple desires two to five-year-old modern five- or six-room bungalow with full basement and automatic heating. High location with semi-view preferred. Call Mr. Wood, 2-4255; Eves. Keating 21-M. J. H. Whittome & Co. Ltd., 1218 Broad Street.

CLIENTS WAITING FOR MODERN 4 and 5-room bungalows in Fairfield, price range $7,500 to $9,000; must have basement. For immediate attention phone Mr. Kitto at Rithet Consolidated, 2-4251, or evenings at 3-1880.

URGENTLY WANTED
Four or 5-room home with basement, Oaklands-Haultain district, with drive-in garage; stucco preferred. Mr. Beswick, Hicks Realty Ltd., 2-5104 anytime.

WANTED, JAMES BAY! — FOUR-ROOM bungalow, about $6,000. Wanted, Cedar Hill Road!—Four-room bungalow on bus line, about $7,500, all cash! Please call Charles Vining at Harry Foster Ltd., 2-2101 anytime.

CASH CLIENTS WAITING FOR SMALL HOMES UP TO $10,000. ANY GOOD DISTRICT WITHIN THREE-MILE CIRCLE. PLEASE CALL MR. CLEARY AT F. N. CABELDU LTD., 1212 BROAD STREET, 3-7174; EVENINGS 4-2505.

WE NEED LISTINGS!
Of all types and conditions for sale. But particularly, just now, we need a small duplex with about $3,000 or $4,000 down. Call Mr. Jacobs, evenings, 2-0456. Olympic Homes, 2-8551.

GORGE HOME OWNERS
I need two, three and four-bedroom homes in the Gorge. If your home is for sale please call Herb Hodgson 2-2101 or 9-2114 day or night. Harry Foster Ltd.

BETTER-CLASS ROOMING HOUSE wanted. My client has $5,000 cash as down payment and will buy up to $20,000. Please call Len Wright at Harry Foster Ltd., 2-2101.

PRIVATE BUYER WANTS TWO-BEDroom house with hardwood floors, marine view or frontage, within 3½-mile circle, price not over $12,000. Box 282, Victoria Press.

CLIENT WILL PAY UP TO $16,000 CASH for home in Oak Bay. Must have four bedrooms or three bedrooms and den. Please phone Mr. Speed at Rithet Consolidated, 2-4251 or eves., 3-8595.

HOMES ARE SELLING
Your listing appreciated. For courteous, immediate service please phone Boorman Investment Co., 616 View Street. 3-7124.

POSSESSION IN TWO WEEKS
All cash for modern two or three-bedroom bungalow. Phone now to Wess Dickie, 2-4312 evenings 3-3640. Dickie & Co., 833 Fort.

CASH CLIENT WISHES QUALITY HOME Bay Golf Club. Phone Mrs. Shirley, 4-8124; eves., 4-8485. Pemberton, Holmes Ltd., 1002 Government Street.

WANTED — FOUR-ROOM, MODERN bungalow with basement. State price and terms. Box 2098, Victoria Press.

FIVE-ROOM BUNGALOW — BASEMENT, insulated. High location. Jubilee area. $8,000. Box 2089, Victoria Press.

59 PROPERTY FOR SALE

CHOICE LOTS AND BUILDING SITES
Ruby Road, 68x128, good soil ... $ 850
Earlston, 69x158, clear and level ... 900
Arrow Road, 74x160, nice views ... 950
Mount Douglas—
50x120, 11 lots ... $400 to 500
Braefoot area, over five acres for a private estate or for subdivision 5,000
Mr. Pratt, 4-4127; Eves., 3-7964
KER & STEPHENSON, LIMITED

THREE CHOICE BUILDING LOTS, 70' frontage. Two of this group are corner lots located in Douglas-Tillicum area known as Westview subdivision. Price $1,000 each. Homes to your plans, N.H.A. financed, can be built for you by owner. Call Harry Dean, 1151 May St. 4-8731.

INDUSTRIAL ACRE (OR WILL SUBDIvide), corner Ardersier and Tennyson; best price left in Saanich; industrial zone. Douglas Hawkes at Harry Foster Ltd., 2-2101.

BRENTWOOD BUILDING LOT, 100 x 300'. Level, fruit trees, good soil. On Verdier Avenue, near bay. Asking $900. Please call Mr. Cox 3-7181, residence 3-3814. Swinerton & Co. Ltd.

EXCELLENT CITY LOT, CLOSE TO bus, stores and school, for cash, $900. Contact Mr. Ludlow, 2-7276. TOWN & COUNTRY HOMES LTD.

CORNER LOT ON MARIGOLD APproved by N.H.A., 66-ft. frontage, $550. 3-9641.

NEW SUBDIVISION ON NEW ISLAND Highway, choice lots. Phone A. H. Phelps, owner, 8-3542 or 8-2076.

ONE LOT, 50 X 100, CLEARED, GOOD location. Phone 7-1195.

1½ ACRES, MAIN HIGHWAY, ELK Lake; $1,500. Phone 9-4007.

TWO LOTS FOR SALE IN SAANICH IN seven-mile circle. 9-3633.

BUILDERS ! ! !
CHOICE DUPLEX SITE

Exclusive district on Mt. Tolmie, bus line at door $2000

Call the Lot Specialist
Mr. Nicholson, 7-2803

HARRY FOSTER LTD.

2-2101

BEACH DRIVE

Approximately one acre and three quarters. Magnificent view of sea and mountains.
Price $7000

RALPH H. WILSON

124 YARROW BUILDING 3-9813
Mr. Scott, evenings 4-3696.

59 PROPERTY FOR SALE

VICTORIA'S CHOICEST LOTS
SEA AND OLYMPIC VIEWS
ST. CHARLES AND RICHARDSON AND RICHMOND NEAR DESPARD
LARGE LEVEL LOTS
65-70-80-FOOT FRONTAGES
$15 to $25 Front Foot
SEE OUR SIGNS ON PROPERTIES
N.H.A. Approved Plans and Builders
C. N. MONTAGUE CO.
1028 BLANSHARD STREET
4-9318 - 3-5967 - 3-3005

SHERWOOD OAKS
If you are looking for the best sea view building site available—go in off Crestview Road, off Cedar Hill Crossroad near the northeast corner of the Uplands Golf Course. There is no factor that will influence the value of your new home as much as your lot—is it not good sense to get the best?
Northwest Homes 917 Douglas St. 2-9411

60 PROPERTY WANTED

WE HAVE A LARGE NUMBER OF clients looking for lots which would be desirable under National Housing. We have sold a number of houses and lots and we would appreciate a listing. We are also interested in developing land for sub-division. Contact I. V. Saunders, 2-8551 Sundays or evenings. Olympic Homes, 3244 Douglas.

WANTED FOR CASH
Acreage up to 10 acres. Central Saanich, Deep Cove or Metchosin districts, with older-type bungalow, barn and outbuildings. Must be secluded but not isolated. Call Mrs. Burbidge, Hicks Realty Ltd., 2-5104.

LOT SPECIALIST CAN'T KEEP UP! with the demand for building sites in Greater Victoria. Let us have your listings, phone them in to Mr. Nicholson, 7-2863 or H. Foster Ltd., 2-2101.

WANTED TO BUY—COUNTRY OR CITY property with timber or trees suitable for wood or logs, or purchase timber only. Box 284, Victoria Press.

LARGE LOT IN NEW DISTRICT, OAK Bay or Saanich. Cash, around $1,000. Phone 2-2030.

64 FARMS FOR SALE

$1000 DOWN
Owing to ill health, owner will sell a 14-acre farm with a 5-room house and good outbuildings, chicken house and barn. Act fast on this at $6,500. Owner will consider small house as part payment.
HOPE REALTY LTD.
1203 Broad Street 2-6246
Eves: 4-2856, 3-7209, 8-1655

2.05 CLEARED ACRES ON HIGHWAY, near Saanichton. Phone Keating 5Q Hawkins

66 FARMS WANTED

OWNER OF MODERN, SIX-SUITE apartment block will take good small farm as part payment. No agents. Box 2100 Victoria Press.

UPPER CAMPBELL

(Continued from Page 1)

proved of the initial stage. But he promised renewed opposition to the raising of water levels in Buttle Lake.

He said it would "destroy the beauty and value of the lake from a recreational and park standpoint. We are opposed to that."

Mr. Stevens said the league would have no objection "if they stopped at the high water mark on Buttle." He said the main point is "violation of the principle, invasion of a park area."

RECOGNIZE NEED

"We recognize the need that is felt for more power for industrial purposes," he said, "but all other things shouldn't be brushed aside."

Norman Schroeder, Port Alberni, president of the Associated Chambers of Commerce of Vancouver Island, said "in my opinion it is a wonderful thing."

Vancouver Island needs more power, and needs it urgently, he said. Mr. Schroeder said the proposal "will open up a great new playground."

"For many years I was opposed to spoiling of Buttle Lake," he said, "but I went up there last year and found that the way it is now, only a few people are getting in," he said.

He said when the new program is completed, "it will be opened up for everybody in the province. And I don't think it will spoil Buttle as a recreational area."

Douglas Greer, president of Nanaimo Chamber of Commerce, commented "this is what we have been working for for a long time."

He said "we can now go out and encourage secondary industries, and assure them of more power." Mr. Greer said the raising of Buttle Lake in the second stage of the development "might be objectionable to the conservationist, but we feel more power will benefit the whole Island."

It is the main concern of Nanaimo to attract more secondary industries, he said. Mr. Greer said he didn't think raising of Buttle "will cause too much difficulty."

NOTICE OF APPLICATION TO PARLIAMENT

Notice is hereby given that an application will be made to the Parliament of Canada at the present or next following session thereof for a private bill incorporating a company under the name of Yukon Pipelines Limited for the purpose of constructing and operating inter-provincial and extra-provincial pipe lines for the transportation of oil, gasoline, liquid hydrocarbons and derivative products thereof within Canada in British Columbia and the Yukon and outside Canada subject to the provisions of the Pipe Lines Act, Chapter 211 of the Revised Statutes of Canada, 1952, and of any other general legislation of the Parliament of Canada relating to pipe lines.

The applicants will request such other powers and corporate provisions as may be deemed necessary for carrying out the objects of the company.

DATED at Ottawa this 10th day of February, 1955.

DUNCAN A. McILRAITH, Q.C.,
Solicitor for the applicants,
56 Sparks Street,
Ottawa, Canada.

NOTICE OF APPLICATION TO PARLIAMENT

Notice is hereby given that an application will be made to the Parliament of Canada at the present or next following session thereof for a private bill incorporating a company under the name of S. & M. Pipeline Limited for the purpose of constructing and operating inter-provincial and extra-provincial pipe lines for the transportation of natural and artificial gas and other gaseous or liquid hydrocarbons and oil and derivative products thereof within Canada in the provinces of British Columbia, Alberta, Saskatchewan and Manitoba and in the North West Territories and outside Canada subject to the provisions of the Pipe Lines Act, Chapter 211 of the Revised Statutes of Canada, 1952, and of any other general legislation of the Parliament of Canada relating to pipe lines.

The applicants will request such other powers and corporate provisions as may be deemed necessary for carrying out the objects of the company.

DATED at Ottawa, this 10th day of February, 1955.

DUNCAN A. McILRAITH, Q.C.,
Solicitor for the applicants,
56 Sparks Street,
Ottawa, Canada.

OPEN HOUSE

(Continued from Page 1)

the state of the campus then, Dr. MacKenzie said:

"As a guess from me, I would think UBC will look much the same as now, because I think all the buildings now in use, including huts, will still be here—that is, if some don't burn down in the meantime.

"But there will be added an arts building, residence units of a permanent kind, a medical science building and possibly the biological sciences building will be completed. It still needs a wing and another story."

Students and teachers come first in any plans for further building, he said, pointing out that the present administration building will not be replaced until greater needs are provided for.

NEW PROJECTS

By 1965 the president hopes there will be a new home management house, perhaps teacher training buildings, and it is almost certain there will be a need for more engineering and applied science space.

It is also possible there will be Presbyterian and Roman Catholic residences, with the view to making them colleges. International House is slated to have a new residence soon, having been pledged $150,000 by Vancouver Rotary Club.

Other departments and schools lacking permanent, adequate accommodation are music, fine arts, social work and architecture.

Dr. MacKenzie said, "We already have a great university. Its greatness depends on the traditions of the students and faculty no less than on monies being available."

Victoria May Levy New License Fee On Liquor Outlets

Victoria will survey the liquor license fee arrangements of other cities before setting a charge for local beer, wine and spirits outlets.

The move is the latest step in estimates meetings designed to boost revenues and offset higher municipal costs in 1955.

City council finance committee has authorized city manager C. C. Wyatt to find what license fees are charged by cities of a comparable size. Maximum under the Liquor Act is $750 for six months, but council considers this unreasonable.

There are 22 beer or liquor outlets in Victoria, apart from city clubs.

Albania Offered $850,000 Food By Eisenhower

WASHINGTON (AP)—President Eisenhower has offered food supplies to Albania to ease what he called the "current food shortage" in the Communist country.

He made the offer Friday through the League of Red Cross Societies. The White House said the program would cost approximately $850,000 with an additional expense of about $125,000 for ocean freight.

The shipments would include wheat flour, corn, dry edible beans and vegetable oil.

The offer was made under a law authorizing the United States to send food supplies to needy people without regard to the friendliness of their government.

Race Prejudice Charged in Immigration Law

TORONTO (BUP)—A lawyer who has acted in several deportation cases charged last night that Canada's immigration act, which went into effect in 1953, has racial prejudice written into it.

Andrew Brewin told the opening session of a two-day race relations conference that the act "gives carte blanche to anyone in the immigration department who harbors a racial bias" and that hearings for immigrants facing deportation are a farce.

Knife in Throat Kills Kamloops Rail Worker

KAMLOOPS, B.C. (CP)—Joseph Stasa, 51-year-old section worker, died in hospital here Friday of a knife wound in the throat.

Investigating RCMP officers said a bloodstained knife was found near Stasa in a CPR bunkhouse Thursday morning.

RCMP declined to say whether an inquest will be held.

Orange Notes

Capital City No. 303 True Blues, Monday, at 8 p.m. in large hall. Initiation ceremony.

Past Mistress Club, Tuesday, at 7 p.m., in small hall. Whist following at 8 p.m.

Sir Henry Wilson practice on Tuesday. All Orangemen welcome. For particulars, phone 2-8066.

Orange Bowling Club, Thursday, in Naval Veterans' Alleys on Broad Street. Team No. 2 plays No. 4 at 7 p.m., team No. 1 plays No. 3 at 9 p.m.

Tenders invited for the supply of a 55-passenger school bus. Specification may be obtained from the undernoted. Sealed tender envelopes to be marked "Tender School Bus" and to be filed with the undernoted by 8 p.m., the 22nd of March, 1955.

JAMES H. WHITE,
Secretary-Treasurer,
School District No. 69 (Qualicum),
Qualicum Beach, B.C.

Walter Brennan, left, watches a frightened John Ericson's reaction as Spencer Tracy questions him about the mysterious disappearance of a local Japanese farmer. The scene is from M-G-M's suspense-packed CinemaScope drama, "Bad Day at Black Rock," starts Monday at the Royal Theatre. Others in stellar roles include Robert Ryan, Ann Francis, Dean Jagger and Ernest Borgnine.

$161 Million Expansion Planned for Toronto Subway

TORONTO (BUP) — Toronto Transit Commission plans for another 14 miles of rapid transit lines costing $161,000,000 have been completed and a report on the 13-year project will be made within 60 days by metropolitan and city planning boards.

The TTC urged prompt action on the program which it outlined Friday.

Canada's only subway now is operating at 70 per cent capacity on downtown Yonge Street, carrying 263,000 persons daily.

The TTC proposed:

1. A $120,000,000 combined subway and expressway along Bloor Street. Construction of the 11-mile line would be spread over an 11-year period.

2. A $26,000,000 subway covering two miles of University Avenue between Queen and Bloor Streets, to absorb the overload an east-west tube would place on the Yonge Street system.

3. A $15,000,000 line along one mile of Queen Street, between McCaul and Sherbourne, to connect with the Yonge and proposed University tubes.

The TTC said the Queen Street vine could operate by 1958. The University project could be opened by 1964, the TTC said, but final staegs of the Bloor line would not be completed before 1968.

BADMINTON COACH

WINNIPEG (CP)—Herb Richard, Winnipeg Badminton Club professional, has been named honorary coach of Canada's Thomas Cup team which will play the United States in Winnipeg March 11-12.

CITY OF VICTORIA
NOTICE TO WATER CONSUMERS

In order to carry out necessary repairs on trunk mains it will be necessary to make temporary changes in the operation of the distribution system during the month of March and early April.

Consumers are notified that the possibility exists that on this account water may be discolored from time to time during the period.

CYRIL JONES,
City Engineer and Water Commissioner.

"Shift" your business into high with MORE ADVERTISING!

IT HAD TO COME...*and it had to come from*

Admiral

THE KENT MODEL T2502XZ

50% Bigger Picture . . . *and it's Aluminized!*

Admiral has done it again . . . with new design 24" TV . . . 335 sq. inches of picture screen. Aluminized to give you pictures twice as bright with twice the contrast and detail of ordinary TV.

And believe it or not . . . though Admiral's 24" picture tube is 50% bigger than ordinary 21" TV, it is housed in a cabinet that's right for any room size! This new 24" Admiral cabinet is no larger than many 21" cabinets on the market today.

New "Small-Room" Cabinet

Actual measurements prove that Admiral's 24" TV cabinets are no bigger, take up no more space than most 21" TV. That's because of the new "all-screen" front with controls conveniently located at the side. Compare this new 24" Admiral with other 21" table models . . . its compactness will amaze you!

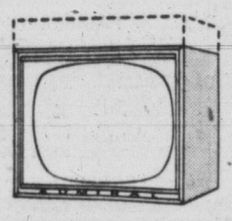

Make this "Up-Close" Test

No room is too small for Admiral life-size 24" TV. Any room that will take a nine by twelve rug is big enough for this new Admiral. See how close you can sit to the screen without loss of picture quality. You'll discover, with new Admiral 24" TV, that you can sit as close as you please . . . and still have the clearest, sharpest, brightest picture you've ever seen.

Advance Cascode "*Printed*" Chassis

A powerhouse chassis with full tube complement; transformer operated. New Admiral "*printed*" circuits assure maximum performance and keep service calls to the minimum. This Advance Cascode chassis features Admiral's famous Turret Tuner for excellent performance even in far-fringe, and noisy areas.

Prices and specifications subject to change without notice

Admiral . . . first with 24" TV below $310.

DISTRIBUTORS FOR BRITISH COLUMBIA AND YUKON
CANADIAN ADMIRAL SALES LTD.
207 West Second Ave., Vancouver, B.C.
THERE IS AN ADMIRAL DEALER NEAR YOU

LONE SPACEMAN

DICK TRACY

NANCY

BUZ SAWYER

DOTTY

MARK TRAIL

BUGS BUNNY

ALLEY OOP

ORPHAN ANNIE

KING AROO

OUT OUR WAY

BOARDING HOUSE

MARTHA WAYNE

AROUND HOME

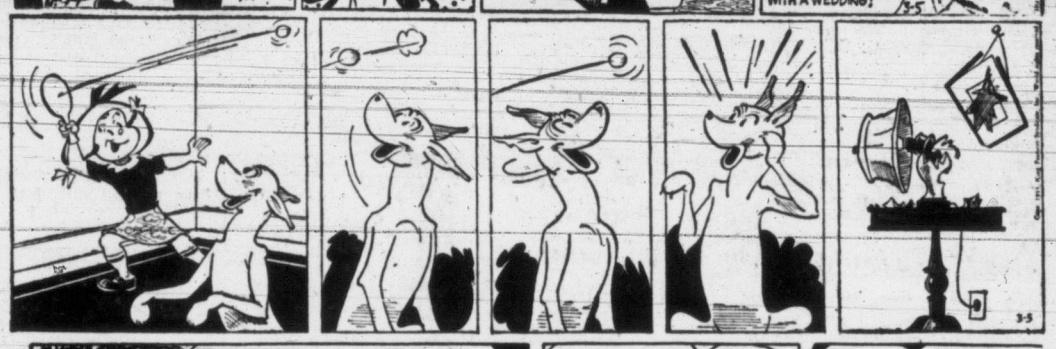

LONG SAM

PENNY

Puzzles and Pastimes for Juniors

Dotograph for Juniors

Is that a doorstep the little bear is using for a seat? If so, it's just about the only visible clue as to what's missing from the picture. To complete the scene, draw a continuous line from dot to dot consecutively. Afterwards, you may wish to color the drawing with colored pencils or crayons.

Find Hidden Animals

Betsy, right, saw 11 animals while sitting here. See how long it takes you to discover the following: one bear, two squirrels, one cat, one dog, two turtles, one kangaroo, two rabbits, one goat. All of the animals are hidden in the drawing, of course. Afterwards, color the picture and see if you can find the animals again.

PALINDROME PLAY

A palindrome is a word spelled the same in either direction. **Ada, Anna, Eve, level** are some examples.

How quickly can you arrange the letters below to form a palindrome word?

V E R I R E V

Answer: The letters can be rearranged to form revivet.

RIDDLE

Why are some offices as hot as ovens?

Because they are places where workers make their bread.

The delicious flavour sweetens your breath... while the smooth chewing cleans your teeth-helps keep you popular!

Enjoy chewing Wrigley's Spearmint every day!

The Next Time You're in Town

Come in and see us about your Farm Equipment Service. This year play safe! Make sure all your equipment will be in good running order when the season starts. Have us schedule your machines now for servicing in our shop on the dates you select, ahead of season. We have the right tools and "know how" to service all your equipment.

INTERNATIONAL HARVESTER SERVICE

MOONEY & SONS

937 VIEW 3-4177

ISLAND DIGEST

RETIRING RECTOR'S WARDEN of South Saanich Anglican Church, J. L. Jamieson, left, received well-filled wallet and scroll from Clr. Peter Warren, people's warden, at annual meeting of church. His successor is Lt.-Col. R. H. Richardson.

Vancouver Island Viewpoint

From Up-Island Newspaper Editorial Columns

Fast Ferry Service

THE REVIEW, SIDNEY

Some months ago members of the aggressive Victoria Chamber of Commerce took note of the crying need for a fast ferry service to connect the B.C. capital with Vancouver via some North Saanich port. They pictured a fast vessel making two or more voyages every day and carrying heavy freight for the well-populated southern part of Vancouver Island.

The chamber, supported by the Sidney and North Saanich Chamber of Commerce, politely asked the CPR to establish such a service. The company graciously declined.

Dr. E. T. Fairey, Victoria MP, then asked that the federal department of transport economics bureau make a detailed study of the proposal. This survey was carried out and the findings announced. In a nutshell, the bureau found that such a fast ferry service linking a North Saanich port with the B.C. mainland was uneconomic if it faced the daily competition of the long-established Vancouver-Victoria CPR ferry service. Conversely the Sidney-Vancouver service can be expected to operate at a profit if the unprofitable Vancouver-Victoria service is abandoned.

The decision appears to be one which the good people of Victoria will have to face. Are they willing to agree to a termination of the ferry service there for the good of the majority of the residents of southern Vancouver Island? In turning the problem over in their minds, they should not overlook one important factor. The existing service is branded as unprofitable by the operators. So it seems logical that it will be abandoned sooner or later anyway, for no company can be expected to continue losing money indefinitely.

Future deliberations of the Victoria Chamber of Commerce in this connection will be watched with great interest by thousands residing in the lower Vancouver Island area.

International Roads

THE COWICHAN LEADER

Canadians west of the Rockies are associated more closely with the American way of life than the more thickly populated central provinces north of the Great Lakes.

Latest evidence of this was presented in a small item which came before Duncan Chamber of Commerce last week. The chamber at Hope, southern gateway to the Fraser Canyon, protested against the borrowing of American highway numbers for Canadian roads.

Of interest is the fact that groups in B.C. and Washington State should consider it natural to keep the same numbering on both sides of the border. Newer ideas perhaps flourish more quickly west of the Rockies. Besides B.C. should consider the implications for this province of a growing Alaska, even of possible statehood for Alaska, with the stimulation of interest in travel through B.C. by Americans that that would bring.

Uniformity in road signs for travelers is a desirable objective. B.C. sensibilities should not be affronted by what may prove to be of mutual advantage to both American and Canadian motorists. The U.S. system of having east-west highways designated by even numbers and north-south highways by odd numbers is sound. Our developing northland calls for us to take into account such aids to easier international movement. In this respect, we could well set the pattern for other parts of the country.

Salt Spring Island Farmers Name G. Heinekey President

GANGES: George Heinekey was again chosen chairman of the Islands' Farmers' Institute at its annual meeting Wednesday evening in Mahon Hall, Ganges.

Other directors elected were E. H. Gear, T. J. Butt, W. Shaw and R. Akerman. Wm. Renwick was appointed secretary and Ken Fletcher will act as treasurer. Auditors will be W. Palmer and F. Stevens.

Annual report of the secretary-treasurer, W. Crawford, showed receipts for the past year amounted to $3,450.42 with disbursements of $2,485.40 leaving a balance of $965.02.

Three representatives of the department of agriculture, C. Nelson, soil analyst; G. Calver, land development and D. Crossfield of the Duncan branch, addressed the meeting. Mr. Nelson reported on soil tests taken on Salt Spring Island during the last two years, which show that 16-20 fertilizer will give the biggest response on hay and pasture crop, in this area. He emphasized the importance of using the recommended amount of fertilizer per acre in order to receive the best yield.

LAND CLEARING

Also of much interest to members of the Institute was the talk by Mr. Calver on the land clearing development being carried on by the Farmers' Land Clearance Assistance Act.

The Act applies to all farmers in B.C. and Mr. Calver spoke of the clearing that has already been carried out on Vancouver Island.

He recommended that anyone on Salt Spring Island wishing to have clearing done make application so that it may be determined if there is enough work on the Island to warrant moving required heavy equipment. He estimated the cost at an average of $70 per acre and said that it was necessary that stumping be done beforehand.

MILLIONS KNOW THE
COUGH
AND
COLD
FIGHTING POWER OF
BUCKLEY'S MIXTURE
THAT'S WHY IT IS CANADA'S FASTEST SELLING COUGH, COLD, ASTHMA AND BRONCHITIS REMEDY.
N-129

Pearkes Wants Seaplane Dock For Pat Bay

Float Will Cost About $3,000

SIDNEY—Seaplane float facilities at Patricia Bay Airport, missing since the dismantling of the RCAF station, still are being sought by Maj.-Gen. G. R. Pearkes, VC, MP.

He has spoken to the director of civil aviation in Ottawa in the hope of having a float constructed this summer. Cost has been estimated at $3,000, but Gen. Pearkes has called the price small, since it likely would alleviate much of the present congestion at Sea Island Airport in Vancouver.

Floats would help those firms that used seaplanes to travel up and down the coast, and the large number of visitors who arrive by air, according to Gen. Pearkes.

In past years the airport has proved a popular port of entry, especially for light planes during the summer months. Aviation enthusiasts feel that with modern facilities and sufficient accommodation this popularity will increase.

Driver's Life Saved By Tree

CAMPBELL RIVER (CP) — A tree, growing from the bank of a creek, saved Alfred Attfield from drowing when his car left the road near here and plunged 30 feet down a bank and hung up on the tree above the creek. Attfield, alone in the car, kicked out one section of the shattered windshield and crawled back up the bank of the ravine. He suffered only a cut finger.

Dairyman Urges Culling of Herds

DUNCAN (CP)—Severe culling of low-producing cows is advocated by J. A. Mace of Victoria, supervisor of Dairy Herd Improvement Association work in B.C.

"Too many dairymen have been watching quotas instead of checking individual productions," he said here this week.

Lumber Shipments Up

NANAIMO (CP) — Lumber shipments from Nanaimo were up more than 1,000,000 board feet in February over the corresponding period of last year. A total of 5,881,338 board feet left the assembly wharf this year, against 4,692,581 in February, 1954.

New Hospital Scheme Proposed for Duncan

Will Start This Year on Self-Contained Building Suitable for Future Additions

DUNCAN—Given "support of the people and approval of the government," King's Daughters' Hospital should be ready to start a building program at the year's end, G. E. Wellburn, president, said at the annual meeting of Cowichan District Hospital Association.

He referred to a new proposed self-contained unit the association hopes to build on the present hospital site.

He mentioned that the directors' plans had been held in abeyance until they knew what decision was made at Cowichan Lake, as the district would not support a large new 160-bed hospital in Duncan if there were another smaller, but modern, hospital built at Lake Cowichan.

CHANGE PLANS

"By year end we realized that it was intended by the Lake Cowichan District Hospital Association to build, and that approval of the BCHIS was to be sought. We then came to the conclusion that our plans must be changed, and that although a new fireproof hospital must still be erected to replace the outdated building we now have, we must start with a new unit, modern in all respects, which could eventually be built up into any size that the district might subsequently need," Mr. Wellburn said.

Hospital administrator F. Hoey pointed out that while Duncan was getting new schools, a community centre and other advantages, it had everything but a new hospital. He said that the population of this district was increasing every year, especially with children. He cited the inadequacy of the present children's ward by telling the meeting that it was only equipped with 16 beds, but often the children hospitalized averaged 23.

Mr. Hoey felt sure that the money would be raised to build the new unit.

"We really are determined to do something on the King's Daughters' site this year. All we want from the people of this district is enthusiasm," he said.

In his report for the year, Mr. Hoey said that the medical staff at the hospital "has worked under much difficulty at times due to the lack of sufficient beds, and the need of enlarged services in the various departments of the hospital."

SMALL DEFICIT

R. W. Whittome, finance committee chairman, said that operating revenue last year came to $459,274, while operating expense was $465,430. The operating revenue in 1953 was $414,378, and operating expense was $417,703.

The net deficit on the year's operations was $1,542. However, it is anticipated that the deficit may be nullified when an allowance is received from the BCHIS with regard to the operation during the last three months of the 12-bed ward. Mr. Whittome said "an inspection of the balance sheet of the hospital indicates the hospital enjoys a healthy financial condition, having a working capital of $58,276."

Mr. Wellburn was re-elected as president of the board with the following also being re-elected: H. C. Stone, Ken Clark and Miss J. MacFarlane. Sir Philip Livingstone and R. Haskins were elected as directors.

Labor Groups Pledge Aid to Striking ITU

PORT ALBERNI (CP) — Labor groups have again pledged support to the International Typographical Union in its dispute with the West Coast Advoeate, weekly newspaper published here.

Publisher Irving Wilson signed with ITU Tuesday after pickets had been out for six weeks. The picket line was re-established Thursday morning after ITU member Jim Greenwood said he had been laid off.

The only other union printer in the shop at the beginning of the dispute has left town. Greenwood said, leaving no ITU men on the payroll.

The ITU, through its local headquarters in Nanaimo, claims that publisher Wilson has broken the contract signed Tuesday, which called for an 8 per cent wage increase.

McCALL BROS
The Floral Funeral Chapel
A background of proven dependability to exactly the service you would choose.
1400 Vancouver Street 4-2012

EATON'S
Special Savings on
"Moygashel" Fabrics
Beautiful Fabrics . . . Just Arrived From Ireland—Both Are Treated for Crease-Resistance

Moira — a light-weight, linen-type rayon for dresses, soft suits. White, natural, light blue, rose, lime, tan, black and navy. 36 inches wide. **Special,** yard 1.29

Lissan — a heavy-weight, linen-type spun for sports wear, suits, etc. Looks like a linen . . . crease-resistant. White, natural, light blue, aqua, grey, tan, black, medium blue, navy, brown. 36 inches wide. **Special,** yard 1.49

EATON'S—Fabrics, Third Floor, Phone 2-7141

It's EATON'S for Patterns, Too!
Vogue, McCall's, Simplicity, Butterick and Advance.

EATON'S
Bargain Basement
98 Day
PLEASE, NO TELEPHONE OR MAIL ORDERS

Women's Nylons
Substandards of 51-gauge, 15-denier nylons. Dark pencil slim seams, panel heels. Beige shade in sizes 9 to 11. 98 Day 2 pair 98c

Men's Underwear
Medium weight . . . briefs have elastic waist, nylon reinforced binding . . . vests are athletic style. Small, medium and large sizes. 98 Day 2 garments 98c

Children's Shorts
Boys' and girls' shorts in assorted styles. Made from "Sanforized" cotton in blue, red, brown, navy. Sizes 2 to 6x. 98 Day, pair 98c

Work Socks
Men's medium weight work socks in a grey rib knit with nylon reinforced heel and toe. Knit from a mixture of wool and viscose. Standard size. 98 Day, 2 pair 98c

Women's Girdles
Elastic pull-on girdles that are smooth fitting, strong and closely knit. Two-way stretch of rayon and elastic. White only in small, medium and large. 98 Day, each 98c

Pedal Pushers
Girls' faded blue denim and cotton twill pedal pushers. Elastic waist, novelty trim. Blue, wine, navy, black, red. Sizes 3 to 6x. 98 Day, pair 98c

Girls' Socks
Substandards of rayon plated ankle socks with elastic knit double action cuff. Green, blue, pink, yellow, red, white. Sizes 8 to 9. 98 Day 5 pair 98c

Kitchen Prints
36-inch barkcloth kitchen prints with novelty kitchen design on background colours of green, red and yellow. 98 Day, yard 98c

Women's Panties
Cotton eyelet panties styled with double crotch, banded legs. Pink, white and blue in large and outsize only. 98 Day 2 pair 98c

Boys' Shirts
Seersucker and cotton shirts styled with open neck collar, button front and short sleeves. Fawn, blue and white and novelty patterns. Sizes 8 to 14 years. 98 Day, each 98c

Women's Sweaters
Brushed rayon cardigans and pull-overs with short sleeves. Blue, yellow, pink and white, cardigans with colourful design on front. Small, medium and large. 98 Day, each 2.98

Women's Blouses
Sleeveless cotton blouses in printed or plain shades. Peter Pan collars . . . many attractive prints. Sizes 12 to 20. 98 Day, each 1.98

Men's Sport Shirts
Medium weight rayon sport shirts with long sleeves, two-way collars. Stripes, checks or plain shades of fawn, blue, grey, wine. Small, medium and large. 98 Day, each 1.98

Boys' Pyjamas
Made from soft flannelette in stripe patterns of wine, green and blue. Jackets have lapel collar, pants have drawstring waist. Sizes 6 to 16. 98 Day, pair 1.98

Women's Shoes
Black suedine casuals with open heel and toe, instep strap and cut-out vamp. Low wedge heel and platform composition sole. Sizes 4 to 9. 98 Day, pair 1.98

Indian Blankets
Softly napped cotton blankets in bright Indian-type designs, suitable for cars or extra throws. Size about 54x72 inches. 98 Day, each 2.98

Women's Hats
Spring straws and felts with veil, flower and ornament trimmings. Many attractive styles in white, pink, blue, green, yellow, rose. 98 Day, each 1.98

Women's Cardigans
Plain and fancy knit wool cardigans with long sleeves and round neck. Blue, aqua, rose, navy, grey and wine. Sizes 14 to 20. 98 Day, each 2.98

Foam Pillows
Dust-free foam rubber pillows. Soft, plump and resilient. Covered with strong cotton. Size about 15x22 inches. 98 Day, each 3.98

Women's Dresses
Pongee and printed crepe dresses styled with short sleeves, Peter Pan collar and gathered full skirt. Sizes 12 to 20. 98 Day, each 4.98

Flannelette Sheets
Softly napped cotton flannelette sheets, size about 70x90 inches. White with blue and pink stitching. Stock up now! 98 Day, each 4.98

EATON'S—Bargain Basement

EATON'S
Special Offer!
Egg Creme Shampoo
and a 4-oz. bottle of
Creme Rinse
BOTH FOR
2.00

For the price of the shampoo alone . . . you get a special 4-oz. bottle of Richard Hudnut Creme Rinse with every family-size bottle of Richard Hudnut Egg Creme Shampoo. These two Hudnut hair preparations work wonders when it comes to keeping your hair healthy and beautiful.

DIAL 2-7141

EATON'S—Cosmetics, Main Floor, Phone 2-7141

EATON'S Special Offer for One Week Only
PERSONALIZED STATIONERY

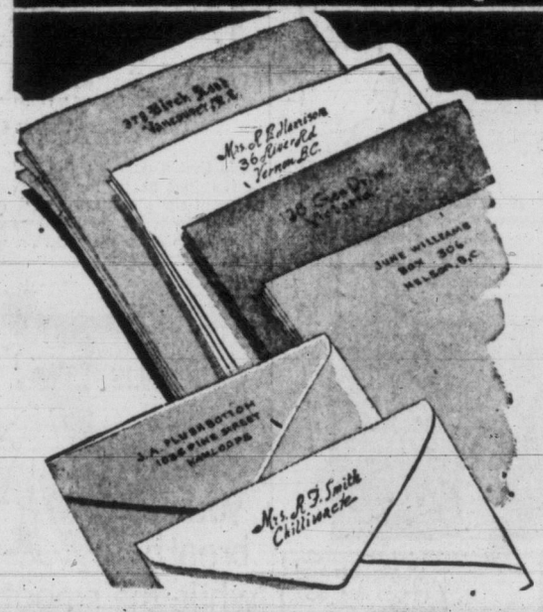

200 Single or 100 Double Sheets with 75 Envelopes Printed with Your Name and Address or Address Only (up to three lines)

EATON Special Price 1.98

DIAL 2-7141

Very personally yours, this handsome stationery, and very specially priced as well! Choose the paper colour, the ink colour you wish and any of the four styles of printing shown below. **Paper:** creamy white, canary yellow, grey or blue. **Ink:** blue, brown or black.

This Special Offer Good Until Saturday, March 12

Please allow three weeks for printing.

Mail Order Coupon
Please send me the following:
Number of sheets, single____
Double____ Envelopes____
Colour of paper____
Colour of printing____
Style number of printing required____
Name (please print)____
Street address____
City or town____
With name and address____
Address only____
Charge No.____ D.A. No.____
Cheque enclosed____ Send C.O.D.____

EATON'S—Stationery, Main Floor Phone 2-7141

TYPE No. 1—FASHION LIGHT
439 Lawlor Boulevard
Vancouver, B.C.

TYPE No. 2—OLD ENGLISH
Mrs. Frederick Thompson
3928 Oakley Crescent
North Rosedale

TYPE No. 3—BLOCK
ALEX G. MAGEE
677 LAWRENCE AVENUE WEST
RIVERSIDE

TYPE No. 4—PARK AVENUE
Mrs. Harold MacLellan
439 Sumach Street
Sullivan Station

It Pays to Shop at EATON'S STORE HOURS: 9 a.m. to 5 p.m. Wednesday, 9 a.m. to 1 p.m. — Phone 2-7141 THE T. EATON Co CANADA LIMITED

OLD VIC SAYS: Read B.C.'s most-loved philosopher's cryptic comments on the day's news. On Times' front page every day.

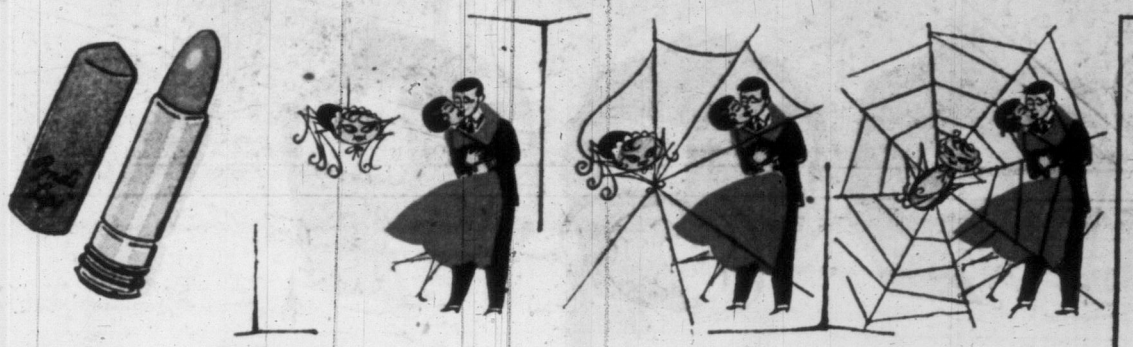

Pond's "LIPS" stay on . . . and on . . . and on

Demure, yet provocative

. . . Dreamy Pink lips entice him with their sweet appeal. Let Pond's Dreamy Pink "Lips" help to make *your* dreams come true!

Your complexion, too, deserves the soft flattery that Pond's Dreamflower Powder can bring. Tiny particles of delicate colour give your skin youthful "bloom." Choose your Pond's Dreamflower Powder today from 8 subtle shades.

For today's news today ... Read The Times Every Day

nancy

By ERNIE BUSHMILLER

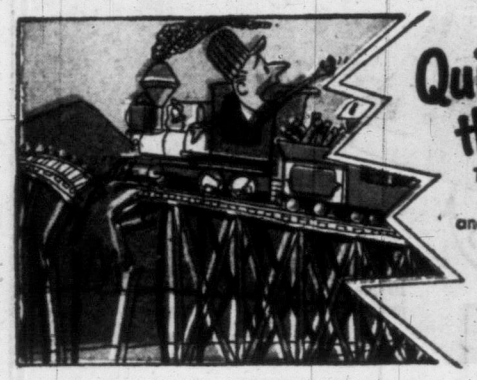
Quick, the Plastic Wood!
Now — better than ever!
Takes paint better, sands easier, high solids minimize shrinkage. Can be stained, sawed, planed, carved and grips nails and screws. Handiest wood repair for home and workshop. In tubes, 5-oz. and 1-lb. tins.
* * *
C-I-L Household Cement. Mends china, glass, wood, leather, quickly and permanently. Quick-drying, transparent, waterproof.
"Be sure it's C-I-L Plastic Wood"

OUT OUR WAY

The Willets — By J. R. Williams

CAVALCADE OF SPORTS...AL ROSEN

AL "FLIP" ROSEN... FIRST IN HISTORY TO BE UNANIMOUSLY VOTED THE AMERICAN LEAGUE'S MOST VALUABLE PLAYER... CONTRIBUTED TREMENDOUSLY TO CLEVELAND'S 1954 PENNANT DRIVE DESPITE INJURIES. ONCE AGAIN HE REACHED THE COVETED .300 MARK IN BATTING, WHILE TIEING FOR FOURTH PLACE IN THE LEAGUE FOR RUNS BATTED IN WITH HIS TOTAL OF 102. IN HIS AMAZING FIVE-YEAR RECORD AS AN INDIAN REGULAR, AL HAS AN RBI OF 570 AND HIT 156 HOMERS.

SHAVING THE GILLETTE WAY IS SURE QUICK AND EASY... AND GIVES YOU A REAL LIFT, TOO!

ZIP- A FRESH BLADE!

THRU- READY TO SHAVE!

IN GOES USED BLADE!

AL ROSEN IS RIGHT. A SHAVING CREAM SHAVE WITH A ONE-PIECE GILLETTE ROCKET RAZOR IS FAST, COMFORTABLE AND STIMULATING... MAKES YOU LOOK SHARP AND FEEL RIGHT IN THE GROOVE. CONVENIENT? YOU SAID IT! THE ROCKET RAZOR IS MADE IN ONE PIECE... SO THERE'S NOTHING TO TAKE APART. YOU CHANGE BLADES AND RINSE IT CLEAN PRESTO. WHY NOT ENJOY COMPLETE SHAVING COMFORT AND CONVENIENCE? BUY THE UP-TO-THE-MINUTE GILLETTE ROCKET RAZOR SET!

Al Rosen

OPENS AT A TOUCH!

GET FAST, REFRESHING SHAVES!

Gillette
ONE-PIECE ROCKET RAZOR
And Blue Blade Dispenser With Used-Blade Compartment

Deluxe Rocket Set
Gold-plated razor-10-blade dispenser, in case illustrated
$1.59

Standard Rocket Set
Nickel-plated razor-10-blade dispenser, in styrene travel case
$1.29

Look SHARP! Feel SHARP! Be SHARP!
IT'S Gillette FOR QUICK, REFRESHING SHAVES!

BUZ SAWYER

FEATURING HIS PAL ROSCO SWEENEY
By ROY CRANE

Today's Times Carriers Are Tomorrow's Businessmen Selected and Trained to Give Perfect Delivery Service

KIDS! GET THIS SET OF **3 NAVY FROGMEN**

They SWIM! They DIVE! They SURFACE! all by themselves

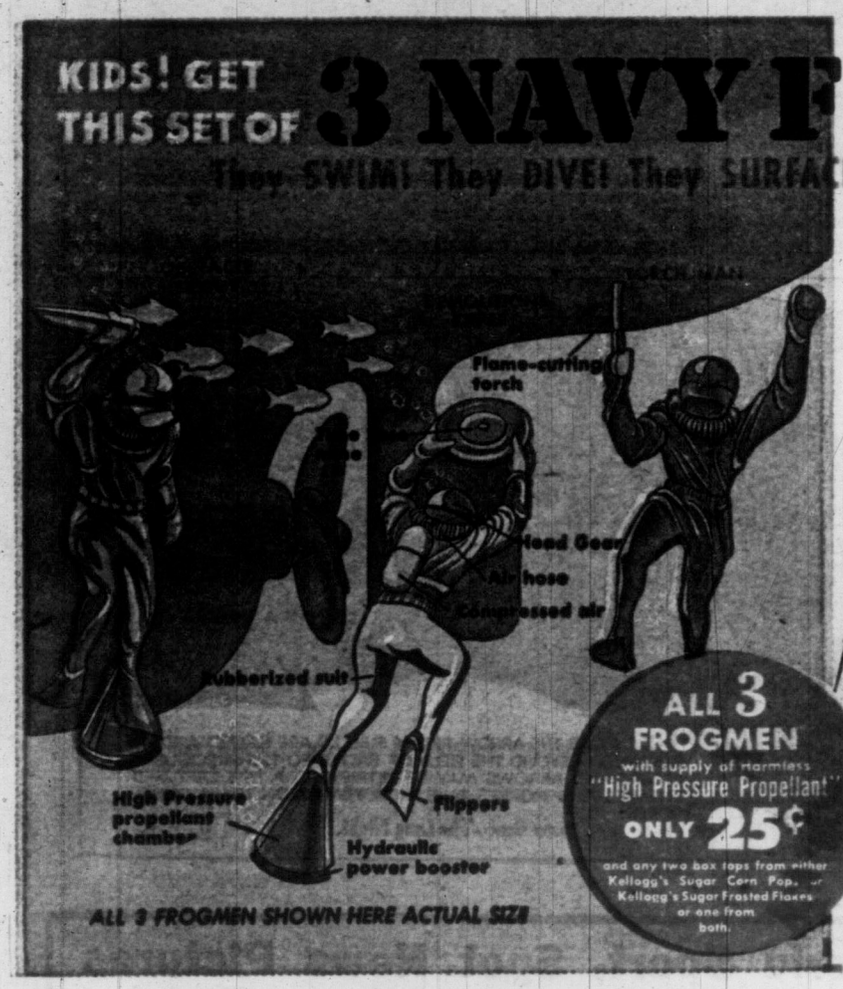

No enemy ship is safe while Navy Frogmen lurk beneath the sea! And the instant you charge your 3 Navy Frogmen with your "High Pressure Propellant" (or some of Mom's Baking powder), they dive into action to carry on their underwater demolition duties!

All 3 of your Navy Frogmen are equipped with their own "High Pressure Propellant Chamber" and "Hydraulic Power Booster!" Work them *all at one time* in the bath tub or wash basin. Send for your 3 Navy Frogmen *today!*

FREE BUBBLE GUM

inside these packages for a limited time only.

USE THIS HANDY ORDER BLANK

FROGMEN, BOX 1500, TORONTO, ONTARIO

Here's my 25¢ (in coin) and two Kellogg's Sugar Frosted Flakes or Sugar Corn Pops box tops.

Please rush my 3 Navy Frogmen to:

Name.....

Address.....

City..... Province.....

Offer limited to residents of Canada. Please allow at least 21 days for your frogmen to reach you, as it takes that long to handle your order properly.

Read Canada's Top Journalist,
BRUCE HUTCHISON
Exclusive to The Victoria Daily Times

In Page:		Island Digest	28	TV With Lee	21
Buildings	8 and 9	Lemon Letter	5	Walker	10
Churches	14	Radio	22	Why Grow Old?	16
Classified	20	Roberts	13	Women	15, 16, 17
Comics	27	Sports	10, 11, 12	Your Horoscope	28
Droodles	13				

See Daily Times—World Sport, Spot News Pictures

DICK TRACY

BY CHESTER GOULD

ment of the province and the psychology department, said the president's helium liquifier which produces temperatures of 450 degrees below zero for the physics department.

Dean Geoffrey C. Andrew.

He said Open House is also a device dreamed up.

Hope thet international hockey kin be wound up without interesting and promising features in the world.

With ther Stage 1 an' Stage 2, looks like Buttle's goin' t' be double-damned.

Looking ahead to 1965 and

(Continued on Page 26)

In the House — Page 3 | Home Building —Pages 8, 9 | Full Week's TV — Page 25 | $400 Crossword — Page 20

ROTO MAGAZINE COLOR 10¢

WEEKEND EDITION

Victoria Daily Times

16 PAGES COMICS 10¢

WEATHER: Cloudy; Details on Page 5

THE HOME PAPER

VOL. 122, No. 54 * VICTORIA, B.C., SATURDAY, MARCH 5, 1955—84 PAGES PRICE: 7 CENTS SATURDAY, 10 CENTS

HOCKEY FACTS

Game starts at 8 a.m. (PST).

Play by play broadcast CBU 12 noon.

Delayed telecasts of all games begin Sunday afternoon CBUT and continue for 10 days.

* * *

Hockey fans who wish to set their own odds on the crucial World Hockey Tournament final between Canada's Penticton V's and Russia Sunday at Krefeld, Germany, may find the following statistics of interest.

Both Canada and Russia are undefeated and the following are the respective Canadian and Russian scores against the same opponents during the tournament.

	Canada	Russia
SWEDEN	8-0	2-1
CZECHOSLOVAKIA	5-3	4-0
UNITED STATES	12-1	3-0
POLAND	8-0	8-2
FINLAND	12-0	10-2
GERMANY	10-1	5-1
SWITZERLAND	11-1	7-2
TOTAL	61-6	39-8

V's, Russians Both Confident

Teams Resting Today in Preparation For Sunday's World Hockey Final

KREFELD, Germany (UP)—George Rogulsky, Soviet all-union sports committee vice-president, said today the Russian team was fit and confident of victory in the deciding game with Canada Sunday for the World Amateur Hockey Championship.

By SID GODBER, Editor, Penticton Herald

DUESSELDORF (UP)—In the early hours of this morning playing coach Grant Warwick of the Penticton V's gave me a slow, deliberate wink.

That wink is significant—I've seen it before, always when the chips were down, often when the odds against the Penticton V's seemed overwhelming.

That wink tells me that Warwick is confident that the V's will win the world hockey crown with goals to spare.

If the Canadians don't win it then about 75 per cent of the world's sports news and radio men are out on the limb.

After Friday night's game with Sweden the press gallery boomed confidence in the V's, although the foreign press is still somewhat bewildered. The "rough, dirty Canadians" have crossed them up. In two games the V's have won decisively while wearing halos.

"You know as well as I know that this deal isn't for Penticton alone, it's for Canada," Grant said. "It's for those people in Berlin and those people behind the Iron Curtain who want to see the Russian myth of we can beat the world at anything exploded.

"This is a big deal, bigger than I thought it was before I got over here."

The dynamic little playing coach chewed thoughtfully on a fig. "I guess I'm the one in the hot seat."

"Seems a guy can't win." Then Warwick grinned, looked me straight in the eye and winked. Slowly and deliberately he winked.

I left him then, knowing that all's well for everybody but the Russians.

WIRE BRIEFS

Reds Agree to Cut

TOKYO (UP) — Red China has agreed to a reduction in the neutral nations supervisory commission in Korea but flatly rejected any idea of abolishing the commission, Radio Peiping said today.

Bar Finn Tanker

LONDON (Reuters) — Britain will refuse fuelling facilities at her Far Eastern ports to the Finnish tanker Aruba, now understood to be bound for Communist China with a cargo of kerosene, a foreign office spokesman said Friday.

Smythe Shuttle Champ

MONTREAL (BUP)—Don Smythe, 31-year-old Toronto paint salesman, defeated his fellow townsman Bev Westcott 15-11, 15-9 today to become the first Canadian to win the national badminton championship four years in a row. Jean Warring, 17, of Calgary, won the girls' title by defeating Audrey Rhodes of Stratford, 11-0, 11-7.

Cyclone Builds Up

SYDNEY, Australia (AP)—A new threat to flood-ravaged districts in New South Wales is developing as a 100 m.p.h. cyclone, centred 500 miles northeast of Brisbane, moves southwest at about 10 knots. It is due to hit Sunday.

Bulganin's 'See Me' Starts Envoy Parade

MOSCOW (Reuters) — Rolf Suhlman, Swedish ambassador and dean of the Moscow diplomatic corps, called today on the new Russian premier, Marshal Nikloai Bulganin, following a "wholesale" invitation to foreign envoys issued by the premier Friday night.

Bulganin took the unusual course—for Moscow—of expressing willingness to receive foreign envoys, in order of seniority, who wished to call on him personally.

Gunplay Kills 2 Lads

Vancouver Boxer Dies After Brawl

WILLIAMS LAKE, B.C. (CP)—Two boys are dead and another is in custody here following a double shooting near Ochiltree, 22 miles east of here, and a snowshoe chase through the bush by RCMP.

Police said one of the dead was the brother of the boy in custody. No charges have been laid.

First reports said four boys were playing with a rifle Friday on a farm two miles in the bush from Ochiltree.

The dead boys were aged 13 and 12. Age of the fourth was not divulged.

HORSEBACK CHASE

After the shooting, police said, one boy fled the scene on snowshoes while the other ran to Ochiltree where a call was placed to the RCMP.

Constable J. Groves motored to Ochiltree from Williams Lake and then went after the boy on horseback, catching up with him two miles from the shooting scene.

It was believed that one boy lived on the farm and the other three were staying overnight with him. The farmer and his wife were in Williams Lake shopping when the shooting occurred.

Williams Lake is in the Cariboo, 300 miles from Vancouver.

VANCOUVER (CP)—A 20-year-old former Canadian amateur boxing champion, never knocked out in the ring, died today following a street brawl.

Police are investigating the death of Robert Wilson (Buddy) Pearson, who died in a car following a fracas between six youths outside a dance hall.

Pearson, apparently unharmed after the fight, walked back to his companions but collapsed later in the back seat of their car. Six persons were questioned by police but no arrests have been made. Actual cause of death has not been determined.

Wolves Win To Bolster Soccer Lead

LONDON (Reuters)—Wolverhampton Wanderers, favorites to win the Football Association Cup, today, trounced lowly Leicester, 5-0, to improve their position at the head of Division I of the English Soccer League.

The victory on a muddy field lifted Wolverhampton's points tally to 40 from 31 games, two more than its nearest rival, Sunderland—held to a 1-1 draw at home by Cardiff.

Third-place Chelsea lost ground at Aston Villa where it was beaten, 3-2, and Portsmouth, with a 3-1 home win over Newcastle United, moved up to tie two points behind Sunderland. (See results page 3.)

Big Three Parley To Follow French Arms Ratification

PARIS (UP)—French official sources said today a meeting of the western Big Three foreign ministers appears certain after final ratification by France of the German rearmament treaties.

French sources said the meeting had not been set definitely but that it was under discussion.

The Conservative morning newspaper Figaro added weight to the information in a Washington dispatch that the Big Three probably would meet there in April.

'TOO MANY BABIES' SAYS BROCK CHISHOLM

If you as a Canadian want a large family, don't try to produce all the children youreslves, but adopt some from the over-populated countries.

This is the formula which Dr. Brock Chisholm, former director of the World Health Organization, who now lives at Otter Point, proposes as a solution to the problem created by fast-growing population of the world. Turn to Weekend Magazine for his article on "Too Many Babies."

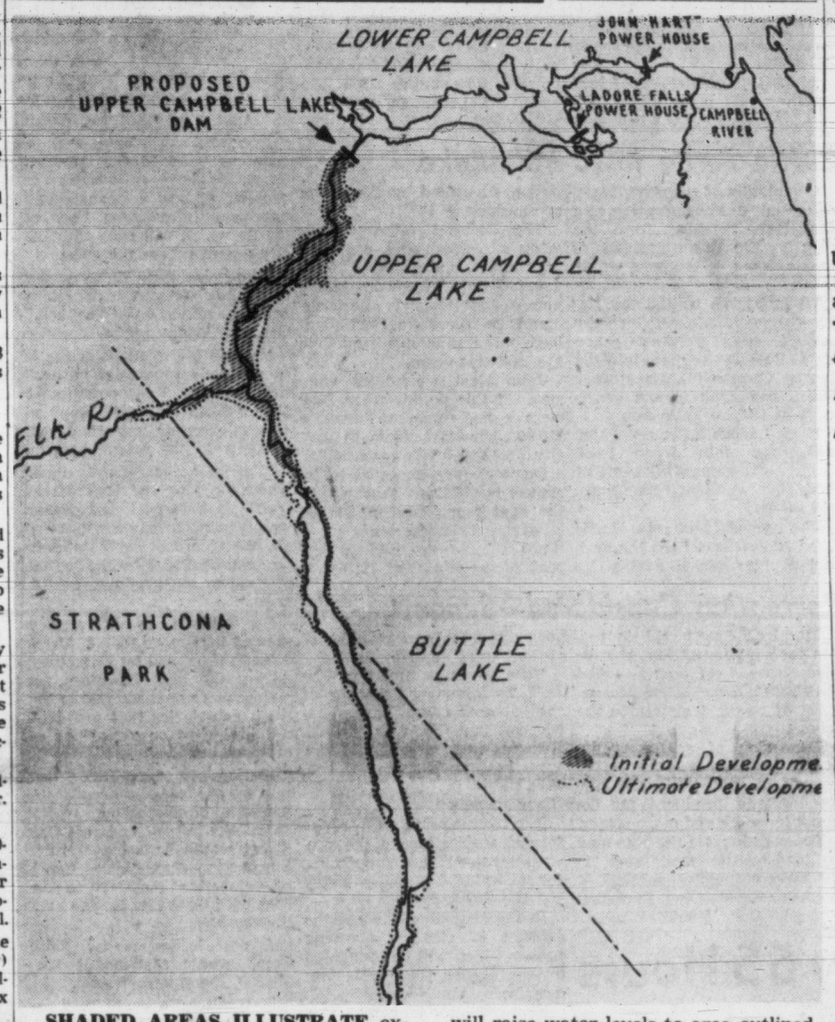

SHADED AREAS ILLUSTRATE extent of flooding to be caused by new B.C. Power Commission dam on Upper Campbell Lake, in first stage of $19,000,000 development. Second stage will raise water levels to area outlined by dotted lines, raising level of Buttle Lake 15 feet above high water. Also marked are BCPC dams at Ladore Falls and John Hart.

CONSERVATIONISTS COMMENT

Upper Campbell Hydro Plan Given Modified Approval

The B.C. Power Commission's decision to dam Upper Campbell Lake for hydro purposes instead of Buttle Lake drew modified approval today from conservationists on Vancouver Island, but they expressed hopes the final stage of the $19,000,000 scheme that will raise Buttle Lake waters by 15 feet might prove unnecessary.

The big hydro plan to meet the Island's growing power need was announced Friday afternoon by Premier W. A. C. Bennett. (See story on page 2.)

Conservationists, spear-headed by California oil man Will Reid, who owns a home on Buttle, and Roderick Haig-Brown, Campbell River magistrate and noted author, have conducted a four-year campaign against the damming of Buttle Lake, which they claim would ruin a wonderful natural asset.

Mr. Haig-Brown said: "The first stage is fine, and we have no quarrel with that at all. It is the second stage that will do most of the damage (to Buttle Lake) that we are trying to get away from."

Buttle Lake lies two-thirds within the borders of Strathcona Park, and Mr. Haig-Brown said "we are still against the principle of violating the sanctity of a park—that is a very dangerous principle."

He said the new plan "is a big advance. It might well be that by the time work is to start on the second stage, the situation might be reassessed. Someone in the government might have the guts to put a real value on park land, and balance one against the other."

CLOSE WORK

Mr. Haig-Brown said that if the second stage is carried out on schedule, close co-operation will be required between commission engineers and parks and recreation branch officials.

He said the proposal will give more time for planning of the recreational aspects.

"If it is properly handled, it will be a tremendous recreational asset," he said.

Hon. H. H. Stevens, president of the B.C. Natural Resources Conservation League, also ap-

(Continued on Page 26)

U.S., Chiang Dual Command

TAIPEI, Formosa (UP)—Admiral Robert Carney, chief of naval operations, said today the United States and Nationalist China were considering establishing a joint Chinese-American command in Formosa to cope with Communist aggression.

Times Will Sponsor Heart Disease Forum

A public medical forum on the all-important question of heart disease will be held at the Central Junior High School auditorium, on April 14, it was announced today.

The forum is jointly sponsored by the Victoria Times and the Victoria Medical Society, a branch of the B.C. Division, Canadian Medical Association.

Five Victoria doctors, all expert on heart ailments, will compose the panel to discuss the various phases of the disease.

Heading it will be Dr. T. F. Rose as moderator. The other panellists are Doctors P. A. C. Cousland, R. A. Hunter, Stuart G. Kenning and Peter Banks.

Admission will be free to the general public by tickets which will be issued later. Arrangements for obtaining tickets will be announced next week.

Plans are also being made to invite questions from the public, to be answered by the panel. Further announcements will be made on how the questions are to be submitted.

M' Uncle Zeke's got his winter woollies unstitched an' he's all ready t' shed. Now it's up t' Weatherman Mackie.

* * *

Hope thet international hockey kin be wound up without th' UN havin' t' intervene.

* * *

With thet Stage 1 an' Stage 2, looks like Buttle's goin' t' be double-dammed.

UN Wives Flee Jew-Arab Area

Situation 'Critical' After New Clashes

AMMAN, Jordan (Reuters)—Jordanian military sources charged today that five Arabs were killed by Israeli troops after a raid across the Jordan border. They said that 20 Israeli soldiers kidnapped the Jordanians and killed them after carrying them into Israeli territory.

GAZA, Egypt (AP)—Sixteen wives and children of United Nations truce observers were evacuated today from Gaza as tension mounted in the refugee-filled Arab area, scene of fighting last Monday by Israeli and Arab troops.

Firing getween Egyptian and Israeli outposts for 10 minutes was reported Friday night at the border area of Dier el Ballah. The evacuation of six women and 10 children to Jerusalem was ordered by the UN commander, who said "The situation is becoming very difficult because of the agitation of thousands of refugees in Gaza."

PROTECTIVE GUARD

About 20 other wives and children of UN Workers and Relief Agency (UNWRA) officials still remain in Gaza under a protective guard of the Egyptian army.

Maj.-Gen. Abdullah Rifaat, governor of Gaza, said today that Israelis opened fire on the Egyptian post of Dier el Ballah Friday night. He said no Egyptians were wounded.

In Cairo, a military spokesman said Egyptian forces are "ready for anything" but denied a report that troops have been moved up to the border.

Egyptian Premier Gamel Abdel Nasser, in a speech Thursday, threatened "retaliation by force" in case of further Israeli attacks.

JERUSALEM (AP) — Maj.-Gen. E. L. M. Burns, Canadian chief of the United Nations truce supervision organization in Palestine, may leave Jerusalem for New York early next week to report to the Security Council of the Gaza incident, a UN spokesman said today.

The Egypt-Israel mixed armistice commission holds an emergency session Sunday into the Gaza fighting.

NANAIMO MAN ACQUITTED OF MANSLAUGHTER

NANAIMO (CP)—An assize court jury Friday acquitted Arthur Stewart Royale of Nanaimo, on a charge of manslaughter arising from the Nov. 10 traffic death of Mrs. Mary MacMillan.

Evidence showed Mrs. MacMillan was walking on the wrong side of the road at night and that blinding headlights from an approaching car made it impossible for Royale to see her.

Warmer Wave 8 Hours Late —But Welcome

A warm cloud blanket — eight hours late but nonetheless welcome—today covered Victoria and raised its temperature to 34 degrees for the first time in a week.

The cloud will continue to thicken, according to weatherman William Mackie, and although the temperature will drop to about 28 degrees tonight, it will reach from 38 to 40 degrees Sunday.

He expects some light rain Sunday, and snow at upper levels.

Overnight temperature dropped to a low of 22 degrees at Gonzales Observatory, but residents in sheltered areas reported temperatures down to 17 degrees overnight.

RECORD LOW

The unusual aspect of the past cold spell is well illustrated in temperature figures for Friday. Maximum temperature for the day was 28.8 degrees, and the all-time record low for March 4 in all previous years was 29.4 degrees.

Most of British Columbia enjoyed higher temperatures today. Coldest spot overnight was Kimberley, where the mercury dipped to 17 below, but Capt St. James on the Queen Charlotte Islands recorded 33 above for an overnight maximum.

Sailors Must Leave Canada

VANCOUVER (CP) — Three Yugoslav sailors who jumped ship here last October will be deported from Canada but will not be forced to return to Yugoslavia or another Communist country.

All had asked for asylum in Canada but lawyer John J. Volrich said here today the appeal against deportation orders had been dismissed.

Mr. Volrich said he now is considering an appeal to Prime Minister St. Laurent.

Vast Educational Facilities At UBC on View at Open House

By AB KENT, Times Staff Reporter

VANCOUVER—The biggest display of educational facilities in the province opened today at University of British Columbia at a cost of only $5,000.

Every one of the university's 145 buildings is open to public inspection, most with some kind of display prepared specially for the triennial Open House.

Student organizations, the administration and student government are putting on their greatest co-operative program and are donating a large measure of time and services, accounting for the small cost.

The project—so vast it can only be attempted every three years—is designed to "illustrate to and familiarize the public with the range of higher educational opportunities as provided by the university for the development of the province and the country," said the president's deputy, Dean Geoffrey C. Andrew.

He said Open House is also a gesture of appreciation to the public for the support given UBC.

Present for the occasion are members of the Legislature and Premier W. A. C. Bennett. Minister of Education Ray Williston opened proceedings at 11 a.m. in the campus field house where visitors are seeing continuous exhibitions of organized student activities.

Citizens are being shown everything from a model 20th century stock exchange to a mock-up 18th century apotecary shop.

Students demonstrate the uses of a lie detector, used in the psychology department; a helium liquifier which produces temperatures of 450 degrees below zero for the physics department; a device dreamed up by metalurgists to melt metal in mid-air; the university library book bindery and microfilming department; agricultural stock; home economics; the 26-bed infirmary; legislative systems and court procedure.

Visitors see how the university is administered, how its heat and power are supplied, where students live, study and eat and a myriad other things.

University authorities hope the public will see how vital a university is to British Columbia, and how urgently UBC needs funds to provide for a wider educational field than it now has, and new buildings in which to put lecturers, laboratories and students.

President Norman A. MacKenzie believes UBC has before it "one of the most exciting, interesting and promising features in the world."

Looking ahead to 1965 and

(Continued on Page 26)

Index to Inside Pages

	Page
$19 Million Hydro Expansion to Raise Buttle Lake Level	2
Mill Destroyed in $60,000 Fire Near Nanaimo	13
$250,000 Renovations on Old PO to Start Soon	13
Record SC Budget in Alberta Cuts Schools Taxes	18

Ask the Times	13	Entertainment	6	Step With Style	16
Books	7	Finance	19	Teen Etiquette	16
Bridge	20	Hutchison	4	TV Schedule	25
Buildings 8 and 9		Island Digest	28	TV With Lee	21
Churches	14	London Letter	5	Walker	10
Classified	20	Radio	22	Why Grow Old?	16
Comics	27	Roberts	13	Women 15, 16,	17
Droodles	13	Sports	10, 11, 12	Your Horoscope	23

In the House — Page 3 | Home Building —Pages 8, 9 | Full Week's TV — Page 25 | $400 Crossword — Page 20

ROTO MAGAZINE COLOR 10¢

WEEKEND EDITION

16 PAGES COMICS 10¢

The Sunday Times

WEATHER: Cloudy; Details on Page 5

THE HOME PAPER

VOL. 122, No. 54 ★★★★ VICTORIA, B.C., SATURDAY, MARCH 5, 1955—84 PAGES PRICE: 7 CENTS SATURDAY, 10 CENTS

'TOO MANY BABIES' SAYS BROCK CHISHOLM

If you as a Canadian want a large family, don't try to produce all the children yourselves, but adopt some from the over-populated countries.

This is the formula which Dr. Brock Chisholm, former director of the World Health Organization, who now lives at Otter Point, proposes as a solution to the problem created by fast-growing population of the world. Turn to Weekend Magazine for his article on "Too Many Babies."

SCALPERS GET $11.90 FOR V's, RUSS FINAL

FINAL ★★★★ BULLETINS

N.W. Royals Bid for Whipper

NEW WESTMINSTER (BUP)—The New Westminster Royals of the Inter-City Lacrosse League plan to import a playing coach and a top goal-tender for the coming season.

The Royals are reported trying to get Harry Whipper of the Peterboro, Ont., Timbermen as coach. The Timbermen won the Canadian title four times.

U.S. Atomic Electricity Ready Soon

WASHINGTON (AP)—The first atomic-produced electric power for commercial use in the United States probably will be available by late summer or fall, Atomic Energy Commission officials said today.

Oneschuk to Sign With Edmonton?

TORONTO (CP) — Steve Oneschuk, University of Toronto all-star halfback, is reported to be on the point of signing with Edmonton Eskimos of the Wester Interprovincial Football Union.

Canadian in Net Final at Nice

NICE (AP)—Bob Bedard of Sherbrooke, Que., and Tony Mottram of Britain today advanced to the finals of the Nice tennis tournament.

Bedard defeated Don Fontana of Toronto 7-5, 6-4 in one semfinal. Mottram downed Edouardo Argon of Uruquay 6-0, 6-1.

Pirie Wins 9-Miler—Barefooted

CARDINGTON, Eng. (Reuters) — Gordon Pirie today won the English cross-country championship over a nine-mile course in 51 minutes 44 seconds.

This was his third successive win in the race and he finished barefooted after having run the last three miles without his shoes.

Pirie lost one shoe as he ran into some plowed land. It was no use running with only one shoe so I took the other off," he said.

April 1 Bout for Welter Crown

BOSTON (AP)—Welterweight champion Johnny Saxton today signed to defend his boxing title against Boston's Tony Demarco in a 15-round match here April 1.

Promoter Sam Silverman, an independent operator, said the fight will be neither broadcast nor televised.

Wolverhampton Bolsters Lead in British Soccer

LONDON (Reuters)—Wolverhampton Wanderers, favorites to win the Football Association Cup, today trounced lowly Leicester, 5-0, to improve their position at the head of Division I of the English Soccer League.

The victory on a muddy field lifted Wolverhampton's points tally to 40 from 31 games, two more than its nearest rival, Sunderland—held to a 1-1 draw at home by Cardiff.

Third-place Chelsea lost ground at Aston Villa where it was beaten, 3-2, and Portsmouth, with a 3-1 home win over Newcastle United, moved up to tie two points behind Sunderland. (See results page 3.)

RACE ENTRIES

FAIR GROUNDS

FIRST RACE — Mile and sixteenth:
Toy Sultan 116, Serra 111, Gold Swivel 114, Lot Of Nerve 106, Whit's Rose 111, Mr. August 119, Miss Tidwell 106, Blossom's Lass 111, R. Gal-Donna 111, Tuffy Doe 116, Wise Emperor 111

SECOND RACE— Six furlongs:
Texas Till 105, Ned's Choice 115, Eternal Echo 108, Contrary Jean 115, Short Cable 113, Miss Location 108, Mystery King 113, Tinaja A. 110, Bestow 108, Clarion 113, Mr. Wiggins 115, Prince Cole 110, Rapid Jim 115, Chief In 115, Mail From Home 110, Fine Fiddle 112, Cafe-Au-Lait 108, Miss Kingston 105

THIRD RACE — Two furlongs:
Eternal Pal 118, Dead End 115, Dark Charger 115, Top Challenge 118, Play Top 115, Old Bull 118, Lady Ramon 110, Abstainer 118, Eddie A. Bear 118, Miss Fi Fi 112, Sal's Boy 113, In Par 118, Powder Blue 118, Lady O' Fortune 115, Flying Redbird 118, Corry 118, Mr Dampasas 118, Tempt Papa 115

FOURTH RACE— Six furlongs:
Flo D. 111, Grand Evening 114, Best Wishes 112, Russell Ts. 116, Prestwick 112, Jay Cee 119, Talion 105, Blue Fay 112, Little Don G. 115, Mink Gal 107

FIFTH RACE — Two furlongs:
Four Tries 115, Rebel Bell 118, Cynthia Gale 107, Little Pache 115, Tiger Dance 118, Franyro 110, Fighting Andy 118, Anita Sue 115, Deep Skin 118, Bee's Elsie 115, Jim Fields 118, Kevin D. 118, Royal Priam 118, Birch 115, Party News 115, Dauphiam 118, Bobby R. 115, Noble Whilly 115

SIXTH RACE — Six furlongs:
New Stream 117, Deep Wonder 104, Sister Bigger 110, Sepple 109, Main Speaker 116, Cedaresque 113, Degree 108

SEVENTH RACE— Mile and sixteenth:
Parr 110, A-War And Peace 110, Styrunner 119, King Debris 110, Jim's Whim 110, A-Roman Patrol 119, Make Ready 119, Kabob 122, Blue Quest 119, A—Entry, Challa Boy 110

EIGHTH RACE— Six furlongs:
Victoria Cross 115, Kissin Kate 108, Bonded Joe 113, Sambouk 110, Crownette 106, Sky Maid 110, Flying Gypsy 108, Black Stream 106

NINTH RACE — Mile and sixteenth:
The Globe 121, Privolity 110, Mystic Chief 115, Nice Try 107, Bayou Rose 110, Resigned 107, Mist-O-Blue 112, Perfect Mister 117

SELECTIONS

FAIR GROUNDS

1—Wise Emperor, Serra, Miss Tidwell
2—Rapid Jim, Mail From Home, Ned's Choice
3—Dark Charger, Top Challenge, Mr. Lampasas.
4—Prestiwick, Talion, Jay Cee.
5—Cynthia Gale, Fighting Andy, Royal Priam.
6—New Stream, Sister Bigger, Main Speaker.
7—Roman Patrol, Styrunner, Make Ready.
8—Kissin Kate, Victoria Cross, Bonded Joe.
9—The Globe, Perfect Mister, Mystic Chief.

RACE RESULTS

FAIR GROUNDS

First Race—
Loblolly (Hardinbrook) $7.40 $4.40 $3.40
Arletod (Dever) 7.00 3.00
Memaw (Miguez) 4.80
Time—1.48 2-5.
Second Race—
Lullaby Time) O'N'l) $61.60 $24.60 $14.00
Whiz-A-Bit (Tenaglio) 6.60 5.20
Sunny Capril (Wickel) 14.60
Time—1.13.
Third Race—
Mel's Delight (Adams) $16.00 $6.60 $5.00
Miss Deck (Broussard) 3.80 3.20
Florion (Jones) 5.80
Time—1.14 2-5.
Fourth Race—
Krazy Miss (Hinojosa) $6.40 $4.00 $3.00
May Eclipse (Broussard) 7.00 4.00
Thelma Due (Wallace) 4.60
Time—.22 4-5.
Fifth Race—
Shell Diver (Mafale) $11.60 $5.80 $3.80
Screemin Jack Borgemenke) 4.20 3.00
Hobad (Broussard) 3.00
Time: 1.45 2-5.

SANTA ANITA

First Race—
Halfafire (Shoemaker) $4.10 $2.90 $2.50
Competing Beau (Tan'hi) 2.90 2.40
El's Marshall (Trejos) 3.00
Time—1.22 2-5.
Second Race—
Rustaway (Taniguchi) $9.70 $4.90 $3.30
Damp Abbey (Shoem'ker) 7.30 4.50
Keene Black (Nelson) 3.10
Time—1.23.

UN Wives Flee Jew-Arab Area

Arabs Killed in New Clashes In War Tense 'Truce Strip'

AMMAN, Jordan (Reuters)—Jordanian military sources charged today that five Arabs were killed by Israeli troops after a raid across the Jordan border. They said that 20 Israeli soldiers kidnapped the Jordanians and killed them after carrying them into Israeli territory.

GAZA, Egypt (AP)—Sixteen wives and children of United Nations truce observers were evacuated today from Gaza as tension mounted in the refugee-filled Arab area, scene of fighting last Monday by Israeli and Arab troops.

Firing getween Egyptian and Israeli outposts for 10 minutes was reported Friday night at the border area of Dier el Ballah. The evacuation of six women and 10 children to Jerusalem was ordered by the UN commander, who said "The situation is becoming very difficult because of the agitation of thousands of refugees in Gaza."

PROTECTIVE GUARD

About 20 other wives and children of UN Workers and Relief Agency (UNWRA) officials still remain in Gaza under a protective guard of the Egyptian army.

Maj.-Gen. Abdullah Rifaat, governor of Gaza, said today that Israelis opened fire on the Egyptian post of Dier el Ballah Friday night. He said no Egyptians were wounded.

In Cairo, a military spokesman said Egyptian forces are "ready for anything" but denied a report that troops have been moved up to the border.

Egyptian Premier Gamel Abdel Nasser, in a speech Thursday, threatened "retaliation by force" in case of further Israeli attacks.

JERUSALEM (AP) — Maj.-Gen. E. L. M. Burns, Canadian chief of the United Nations truce supervision organization in Palestine, may leave Jerusalem for New York early next week to report to the Security Council of the Gaza incident, a UN spokesman said today.

The Egypt-Israel mixed armistice commission holds an emergency session Sunday into the Gaza fighting.

Gunplay Kills 2 Lads

WILLIAMS LAKE (CP)—A teen-age boy was held by RCMP here today in connection with the fatal shooting of two other boys on a lonely ranch at Ochiltree, 24 miles from this Cariboo district town.

The victims were identified as Stanley Sharp, 13, and Wesley Hutch, 15, killed with a .22 rifle while with two other boys late Friday.

The teen-ager held in custody was captured after a two-mile chase on horseback through snow-covered bushland.

The shooting took place on the ranch of Mr. and Mrs. W. M. Sharp, parents of one of the victims.

After the shooting, police said, one boy fled the scene on snowshoes while the other ran to Ochiltree where a call was placed to the RCMP.

It was believed that one boy lived on the farm and the other three were staying overnight with him. The farmer and his wife were in Williams Lake shopping when the shooting occurred.

VANCOUVER (CP)—A 20-year-old former Canadian amateur boxing champion, never knocked out in the ring, died today following a street brawl.

Police are investigating the death of Robert Wilson (Buddy) Pearson, who died in a car following a fracas between six youths outside a dance hall.

Bar Finn Tanker

LONDON (Reuters) — Britain will refuse fuelling facilities at her Far Eastern ports to the Finnish tanker Aruba, now understood to be bound for Communist China with a cargo of kerosene, a foreign office spokesman said Friday.

Times Will Sponsor Heart Disease Forum

A public medical forum on the all-important question of heart disease will be held at the Central Junior High School auditorium, on April 14, it was announced today.

The forum is jointly sponsored by the Victoria Times and the Victoria Medical Society, a branch of the B.C. Division, Canadian Medical Association.

Five Victoria doctors, all expert on heart ailments, will compose the panel to discuss the various phases of the disease.

Heading it will be Dr. T. F. Rose as moderator. The other panelists are Doctors P. A. C. Cousland, R. A. Hunter, Stuart G. Kenning and Peter Banks.

Admission will be free to the general public by tickets which will be issued later. Arrangements for obtaining tickets will be announced next week.

Plans are also being made to invite questions from the public, to be answered by the panel. Further announcements will be made on how the questions are to be submitted.

Reinforcements Join V's

When Penticton V's go up against the Russians Sunday in the world hockey championship final their line-up will include forward Jim Middleton, left, and defenseman Jack Taggart, who arrived in Germany by air this week as reinforcements for two players on the sick list. Middleton played this season with Kelowna Packers while Taggart was with Kamloops Elks.

HOCKEY FACTS

Game starts at 8 a.m. (PST) Sunday.

Play by play broadcast CBU 12 noon.

Delayed telecasts of all games begin Sunday afternoon CBUT and continue for 10 days.

★ ★ ★

Hockey fans who wish to set their own odds on the crucial World Hockey Tournament final between Canada's Penticton V's and Russia Sunday at Krefeld, Germany, may find the following statistics of interest.

Both Canada and Russia are undefeated and the following are the respective Canadian and Russian scores against the same opponents during the tournament.

	Canada	Russia
SWEDEN	8-0	2-1
CZECHOSLOVAKIA	5-3	4-0
UNITED STATES	12-1	3-0
POLAND	8-0	8-2
FINLAND	12-0	10-2
GERMANY	10-1	5-1
SWITZERLAND	11-1	7-2
TOTAL	61-6	39-8

Calgary Girl Wins Both Shuttle Titles

MONTREAL (BUP) — Jean Waring, 17-year-old Calgary schoolgirl, won the national girls' badminton championship today and then conquered defending women's champion Marj Shedd of Toronto.

It was the first time in the tournament's history that one player had won both junior and senior titles the same year.

Miss Waring won 11-6, 11-3 from 27-year-old, left-handed Miss Shedd, who was gunning for her third straight championship.

Miss Waring earlier won the junior championship by defeating Audrey Rhodes of Stratford, Ont., 11-0, 11-7.

Don Smythe, 31-year-old Toronto paint salesman, defeated his fellow townsman Bev Westcott, 15-11, 15-9, to become the first Canadian to win the national men's singles championship four years in a row.

Cyclone Builds Up

SYDNEY, Australia (AP)—A new threat to flood-ravaged districts in New South Wales is developing as a 100 m.p.h. cyclone, centred 500 miles northeast of Brisbane.

M' Uncle Zeke's got his winter woollies unstitched an' he's all ready t' shed. Now it's up t' Weatherman Mackie.

★ ★ ★

Hope thet international hockey kin be wound up without th' UN havin' t' intervene.

★ ★ ★

With thet Stage 1 an' Stage 2, looks like Buttle's goin' t' be double-dammed.

Interest High on Eve Of World Hockey Clash

TODAY'S SCORES
U.S. 1, Sweden 1
Czechs 17, Poland 2
Finland 7, Switzerland 2

DUESSELDORF, Germany (UP)—Clem Bird, president of Canada's Penticton V's, today expressed confidence that his team will win the world amateur hockey title back from Russia "by more goals than some people think."

Ticket scalpers were reported getting 50 marks ($11.90) for tickets to the game, and the price will probably hit 100 marks ($23.81) tomorrow morning.

Bird's confidence was typical of the V's attitude as they lounged about today. "The team hasn't really shown what it can do yet," he said. "When they get going, they're not going to be stopped."

Meanwhile, at Krefeld, Georgi Rogulsky, Soviet all-union sports committee vice-president, was equally confident of a Russian victory.

Rogulsky said the Soviet team was fit and would play its best against Canada.

By SID GODBER, Editor, Penticton Herald

DUESSELDORF (UP)—In the early hours of this morning playing coach Grant Warwick of the Penticton V's gave me a slow, deliberate wink.

That wink is significant—I've seen it before, always when the chips were down, often when the odds against the Penticton V's seemed overwhelming.

That wink tells me that Warwick is confident that the V's will win the world hockey crown with goals to spare.

If the Canadians don't win it then about 75 per cent of the world's sports news and radio men are out on the limb.

After Friday night's game with Sweden the press gallery boomed confidence in the V's, although the foreign press is still somewhat bewildered. The "rough, dirty Canadians" have crossed them up. In two games the V's have won decisively while wearing halos.

"You know as well as I know that this deal isn't for Penticton alone, it's for Canada," Grant said. "It's for those people in Berlin and those people behind the Iron Curtain who want to see the Russian myth of we can beat the world at anything exploded.

"This is a big deal, bigger than I thought it was before I got over here."

The dynamic little playing coach chewed thoughtfully on a fig. "I guess I'm the one in the hot seat."

"Seems a guy can't win." Then Warwick grinned, looked me straight in the eye and winked. Slowly and deliberately he winked.

I left him then, knowing that all's well for everybody but the Russians.

Warmer Wave 8 Hours Late —But Welcome

A warm cloud blanket — eight hours late but nonetheless welcome—today covered Victoria and raised its temperature to 34 degrees for the first time in a week.

The cloud will continue to thicken, according to weatherman William Mackie, and although the temperature will drop to about 28 degrees tonight, it will reach from 38 to 40 degrees Sunday.

He expects some light rain Sunday, and snow at upper levels.

Overnight temperature dropped to a low of 22 degrees at Gonzales Observatory, but residents in sheltered areas reported temperatures down to 17 degrees overnight.

The unusual aspect of the past cold spell is well illustrated in temperature figures for Friday. Maximum temperature for the day was 28.8 degrees, and the all-time record low for March 4 in all previous years was 29.4 degrees.

Most of British Columbia enjoyed higher temperatures today. Coldest spot overnight was Kimberley, where the mercury dipped to 17 below.

Vast Educational Facilities At UBC on View at Open House

By AB KENT, Times Staff Reporter

VANCOUVER—The biggest display of educational facilities in the province opened today at University of British Columbia at a cost of only $5,000.

Every one of the university's 145 buildings is open to public inspection, most with some kind of display prepared specially for the triennial Open House.

Student organizations, the administration and student government are putting on their greatest co-operative program and are donating a large measure of time and services, accounting for the small cost.

The project—so vast it can only be attempted every three years—is designed to "illustrate to and familiarize the public with the range of higher educational opportunities as provided by the university for the development of the province and the country," said the president's deputy, Dean Geoffrey C. Andrew.

He said Open House is also a gesture of appreciation to the public for the support given UBC.

Present for the occasion are members of the Legislature and Premier W. A. C. Bennett. Minister of Education Ray Williston opened proceedings at 11 a.m. in the campus field house where visitors are seeing continuous exhibitions of organized student activities.

Citizens are being shown everything from a model 20th century stock exchange to a mock-up 18th century apothecary shop.

Students demonstrate the uses of a lie detector, used in the psychology department; a helium liquifier which produces temperatures of 450 degrees below zero for the physics department; a device dreamed up by metalurgists to melt metal in mid-air; the university library book bindery and microfilming department; agricultural stock; home economics; the 26-bed infirmary; legislative systems and court procedure.

Visitors see how the university is administered, how its heat and power are supplied, where students live, study and eat, and a myriad other things.

University authorities hope the public will see how vital a university is to British Columbia, and how urgently UBC needs funds to provide for a wider educational field than it now has, and new buildings in which to put lecturers, laboratories and students.

President Norman A. MacKenzie believes UBC has before it "one of the most exciting, interesting and promising futures in the world."

Looking ahead to 1965 and

(Continued on Page 26)